

NANDHA ENGINEERING COLLEGE

(AUTONOMOUS)

(Approved by AICTE, New Delhi and Affiliated to Anna University, Chennai)

ERODE – 638 052 TAMILNADU

Email : principal@nandhaengg.org Mobile : 73737 12234

ADMINISTRATION

NANDHA ENGINEERING COLLEGE

(AUTONOMOUS)

(Approved by AICTE, New Delhi and Affiliated to Anna University, Chennai)

ERODE – 638 052 TAMILNADU

Email : principal@nandhaengg.org Mobile : 73737 12234

I. Administration

1.1. Payment Portal for Student

1.1.1. Student Dashboard

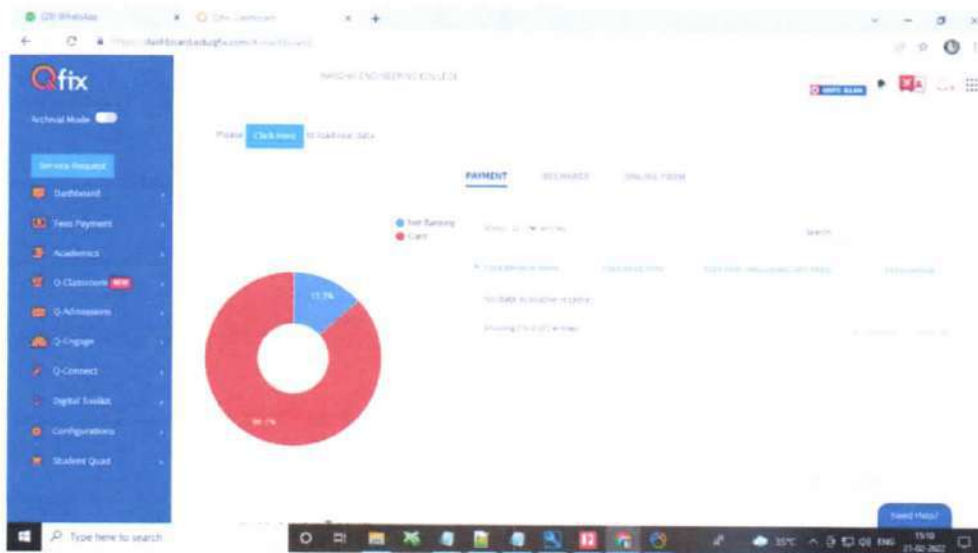

1.1.2. Fees Payment

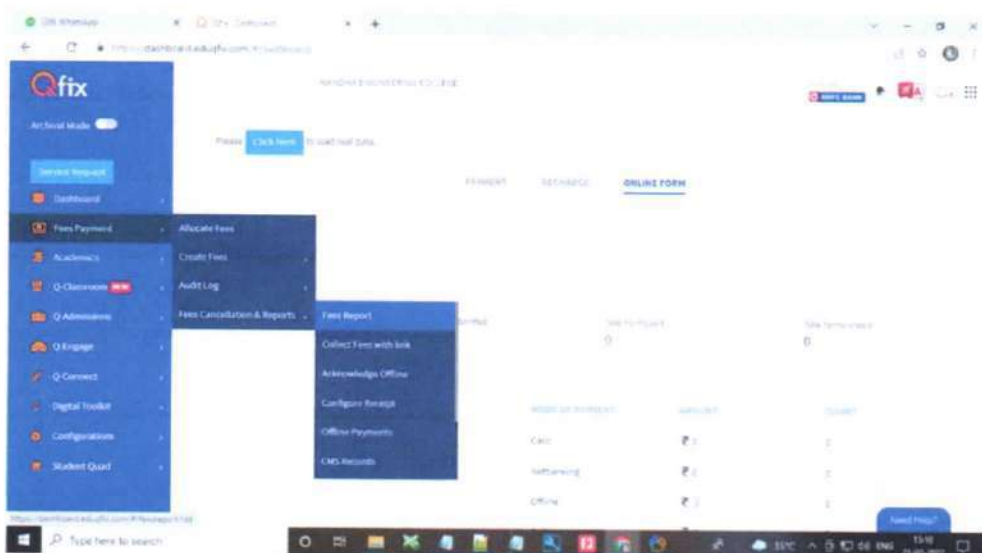

PRINCIPAL
Nandha Engineering College
(Autonomous)
Erode - 638 052.

NANDHA ENGINEERING COLLEGE

(AUTONOMOUS)

(Approved by AICTE, New Delhi and Affiliated to Anna University, Chennai)

ERODE – 638 052 TAMILNADU

Email : principal@nandhaengg.org Mobile : 73737 12234

1.1.3. Fees Report

Fees Report

User Type	Registered	Department	ME
Section	ME	Registration Fee	
Sem	I	Fee Head	Engineering Fee
Fee	10000.00	Fee	10000.00
Student ID		Date of Payment	

1.1.4. Overall Fees Report

Sl No	Section	Registration Fee	Section Fee	Library Fee	Lab Fee	Exam Fee	Other Fee	Total Fee
1	MECH TRASH 1	5000.00	5000.00	0.00	0.00	0.00	0.00	10000.00
2	MECH TRASH 2	5000.00	5000.00	0.00	0.00	0.00	0.00	10000.00
3	MECH TRASH 3	5000.00	5000.00	0.00	0.00	0.00	0.00	10000.00
4	MECH TRASH 4	5000.00	5000.00	0.00	0.00	0.00	0.00	10000.00
5	MECH TRASH 5	5000.00	5000.00	0.00	0.00	0.00	0.00	10000.00
6	MECH TRASH 6	5000.00	5000.00	0.00	0.00	0.00	0.00	10000.00
7	MECH TRASH 7	5000.00	5000.00	0.00	0.00	0.00	0.00	10000.00
8	MECH TRASH 8	5000.00	5000.00	0.00	0.00	0.00	0.00	10000.00
9	MECH TRASH 9	5000.00	5000.00	0.00	0.00	0.00	0.00	10000.00
10	MECH TRASH 10	5000.00	5000.00	0.00	0.00	0.00	0.00	10000.00

[Signature]
PRINCIPAL
Nandha Engineering College
(Autonomous)
Erode - 638 052.

NANDHA ENGINEERING COLLEGE

(AUTONOMOUS)

(Approved by AICTE, New Delhi and Affiliated to Anna University, Chennai)

ERODE – 638 052 TAMILNADU

Email : principal@nandhaengg.org Mobile : 73737 12234

1.1.5. Branchwise Fees Report

S.No	Action	Branch	Category	Address Line 1	Address Line 2	Contact Number	Email	Status
1		NANDHA ENGINEERING COLLEGE	Engineering	29 CHELUVILALMILAKKOTTA ROAD, PITTANADURAI, ERODE-638052		9442133379	nandhaengg@gmail.com	Active

NA
PRINCIPAL
Nandha Engineering College
(Autonomous)
Erode - 638 052.

NANDHA ENGINEERING COLLEGE

(AUTONOMOUS)

(Approved by AICTE, New Delhi and Affiliated to Anna University, Chennai)

ERODE – 638 052 TAMILNADU

Email : principal@nandhaengg.org Mobile : 73737 12234

1.2 Placement Portal

1.2.1 Dashboard

The dashboard displays the following statistics:

- My Courses: Courses Enrolled: 6, Courses Completed: 1
- Super Badges: 1126
- Badges: 344

Sort by: Choose, Filter by: Categories, Progress, Instructor. Search bar is present.

Course cards shown:

- TCS CodeVita Course
- HackwithInfy Course
- PROFESSIONAL ENGLISH-I

1.2.2 Courses

The courses page displays a grid of course cards with the following details:

- VART 2025**: 30 Questions, 3 Practice Test, 1 Assessment. Status: Enrolled, Not Started. Button: Resume Course.
- 2025 CSE B 17CSC02 Python Programming**: 143 Questions, 3 Practice Test, 1 Assessment. Status: Enrolled, Not Started. Button: Start Course.
- Know Your Skill Level_NEC 2025 Batch**: 40 Questions, 3 Practice Test, 1 Assessment. Status: Course Completed. Button: Restart Course.
- 10th Sem Dec 22 2021**: 170 Questions, 3 Practice Test, 1 Assessment. Status: Enrolled, Not Started. Button: Resume Course.
- 10th Sem Jan 8 2022**: 143 Questions, 3 Practice Test, 1 Assessment. Status: Enrolled, Not Started. Button: Resume Course.
- 10th Sem Nov 4 2021**: 124 Questions, 3 Practice Test, 1 Assessment. Status: Enrolled, Not Started. Button: Start Course.

PRINCIPAL
Nandha Engineering College
(Autonomous)
Erode - 638 052.

NANDHA ENGINEERING COLLEGE

(AUTONOMOUS)

(Approved by AICTE, New Delhi and Affiliated to Anna University, Chennai)

ERODE – 638 052 TAMILNADU

Email : principal@nandhaengg.org Mobile : 73737 12234

1.2.3 Exam Overview

Questions	Sections	Duration	Marks	Max Badges
30	01	Unlimited	30	45

Attempts: 01/01 | Proctoring: No

Type	Questions	Duration	Marks
MCQ	30	Unlimited	30

Lock Section : No | Retake Test : No

Test Completed

Start Before: 28 Feb 2022 (11:59 PM (GMT+05:30))

[View Instructions](#)

Description: GSA, Announcements

No Description available

1.2.4 Course Leaderboard

Completion	Course Name	Rank	Pts	More Details
52%	VART 2025	103	112651.099999999	View Details View Leaderboard

PRINCIPAL
Nandha Engineering College
(Autonomous)
Erode - 638 052.

NANDHA ENGINEERING COLLEGE

(AUTONOMOUS)

(Approved by AICTE, New Delhi and Affiliated to Anna University, Chennai)

ERODE – 638 052 TAMILNADU

Email : principal@nandhaengg.org Mobile : 73737 12234

1.2.5 Leaderboard

Participant Details	Rank	Pts
Vinoth K 21cs117	103	112651.09999999999
21cs057 Monisha R M 21cs057	1	226735.99999999997
Kaaviyadharshini M		

1.2.6 IDE

Single File Compiler

Program Debug Debug Result

1 // You are using Java
2

- Java (11)
- Bash (5.1)
- C# (6.10)
- C (1.7)
- C++ (1.7)
- Clang (1.4)
- Go (1.7)
- Java (11)

PRINCIPAL
Nandha Engineering College
(Autonomous)
Erode - 638 052.

NANDHA ENGINEERING COLLEGE

(AUTONOMOUS)

(Approved by AICTE, New Delhi and Affiliated to Anna University, Chennai)

ERODE – 638 052 TAMILNADU

Email : principal@nandhaengg.org Mobile : 73737 12234

1.2.7 Attendance

Attendance

Mark Your Attendance

Select Drive
Choose from Drive

Select Round
Choose Your Round

Enter 4-digits Attendance Code
Enter 4-digits Attendance Code

Mark Attendance

1.2.8 Test

PROFESSIONAL ENGLISH-I

Start: Mon, Jan 3, 2022 12:00 AM End: Mon, Feb 28, 2022 11:59 PM

100%

CAT-I | YEAR 17EVA01 - PROFESSIONAL ENGLISH - I

PROFESSIONAL ENGLISH - I

1. CAT-I | YEAR 17EVA01 - PROFESSIONAL ENGLISH - I
Start: 3 Jan 22 | End: 3 Jan 22 | Completed

Questions	Sections	Duration	Marks
40	01	60 m	40

Attempts: 01/01 Proctoring: No

Questions	Duration	Marks
CAT-I 17EVA01-PROFESSL... 40	60 m	40

Lock Section: No | Retake Test: No

M.A.
PRINCIPAL
Nandha Engineering College
(Autonomous)
Erode - 638 052.

NANDHA ENGINEERING COLLEGE

(AUTONOMOUS)

(Approved by AICTE, New Delhi and Affiliated to Anna University, Chennai)

ERODE – 638 052 TAMILNADU

Email : principal@nandhaengg.org Mobile : 73737 12234

1.2.9 Score

Know Your Skill Level_NEC 2025 Batch

Start: Mon, Nov 7, 2021 | 12:00 AM End: Sat, Dec 11, 2022 | 11:59 PM

0%

Know Your Skill Level_Quants

Questions	Sections	Duration	Marks
40	01	60 m	40

Attempts: 00/01 Proctoring: No

Section	Questions	Duration	Marks
Quants	40	60 m	40

Lock Section: No | Retake Test: No

Resume Test

1.2.10 TCS Course

TCS CodeVita Course

Start: Fri, Jan 21, 2022 | 12:00 AM End: Mon, Feb 28, 2022 | 11:59 PM

6.25%

TCS CodeVita Test 1

Questions	Sections	Duration	Marks
06	01	360 m	60

Attempts: 00/01 Proctoring: No

Section	Questions	Duration	Marks
Coding	6	360 m	60

Lock Section: No | Retake Test: No

Take Test

PRINCIPAL
Nandha Engineering College
(Autonomous)
Erode - 638 052.

NANDHA ENGINEERING COLLEGE

(AUTONOMOUS)

(Approved by AICTE, New Delhi and Affiliated to Anna University, Chennai)

ERODE – 638 052 TAMILNADU

Email : principal@nandhaengg.org Mobile : 73737 12234

1.2.11 HackwithInfy Course

Questions	Sections	Duration	Marks
03	01	180 m	30

Attempts: 00/01 | Proctoring: No

Section	Questions	Duration	Marks
Coding	3	180 m	30

Lock Section: No | Retake Test: No

Take Test

M
PRINCIPAL
Nandha Engineering College
(Autonomous)
Erode - 638 052.

NANDHA ENGINEERING COLLEGE

(AUTONOMOUS)

(Approved by AICTE, New Delhi and Affiliated to Anna University, Chennai)

ERODE – 638 052 TAMILNADU

Email : principal@nandhaengg.org Mobile : 73737 12234

1.3. Library Portal

1.3.1. Administrator Login

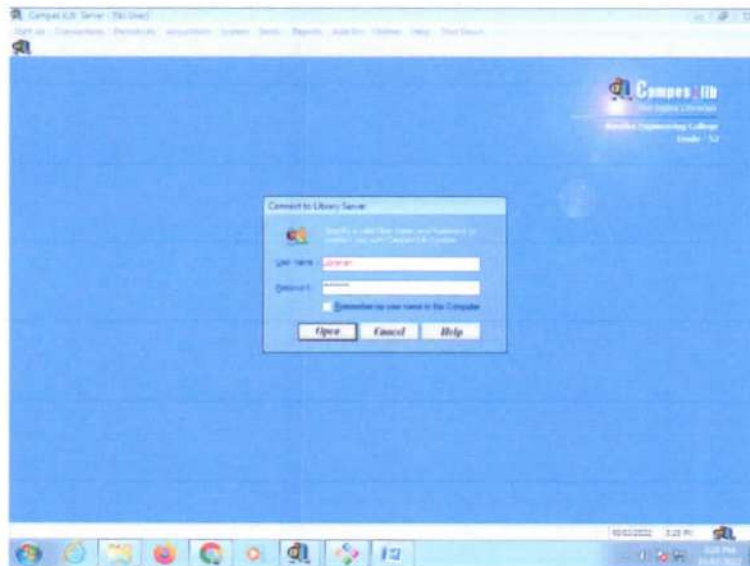

1.3.2 Book – Master

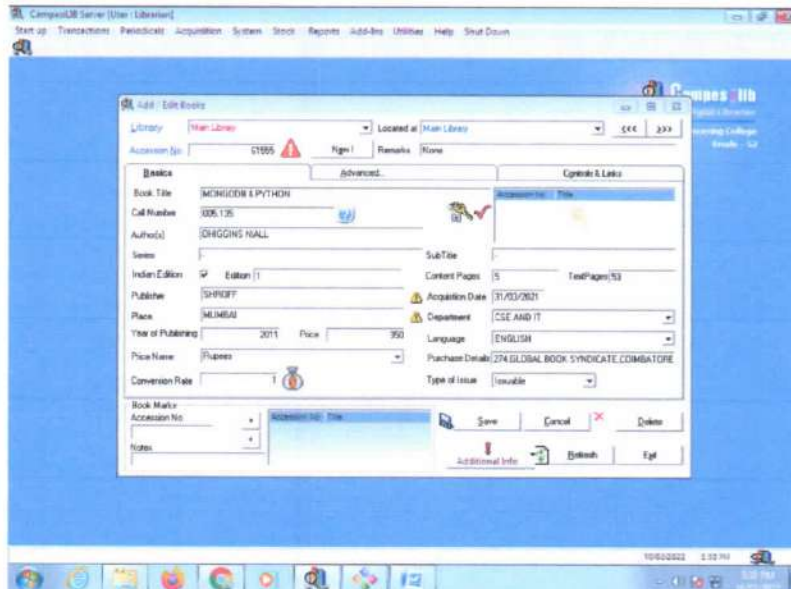

PRINCIPAL
Nandha Engineering College
(Autonomous)
Erode - 638 052.

NANDHA ENGINEERING COLLEGE

(AUTONOMOUS)

(Approved by AICTE, New Delhi and Affiliated to Anna University, Chennai)

ERODE – 638 052 TAMILNADU

Email : principal@nandhaengg.org Mobile : 73737 12234

1.3.3 Non – Book Material Master

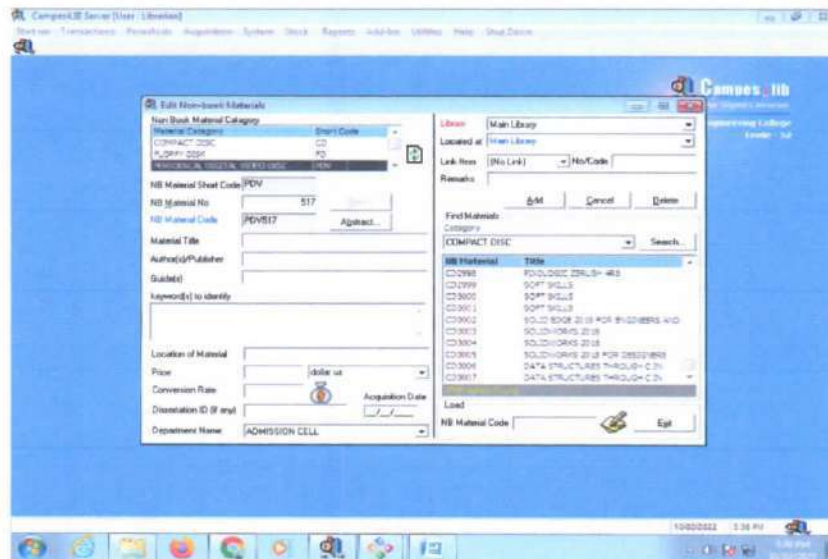

1.3.4 Back Volume Control

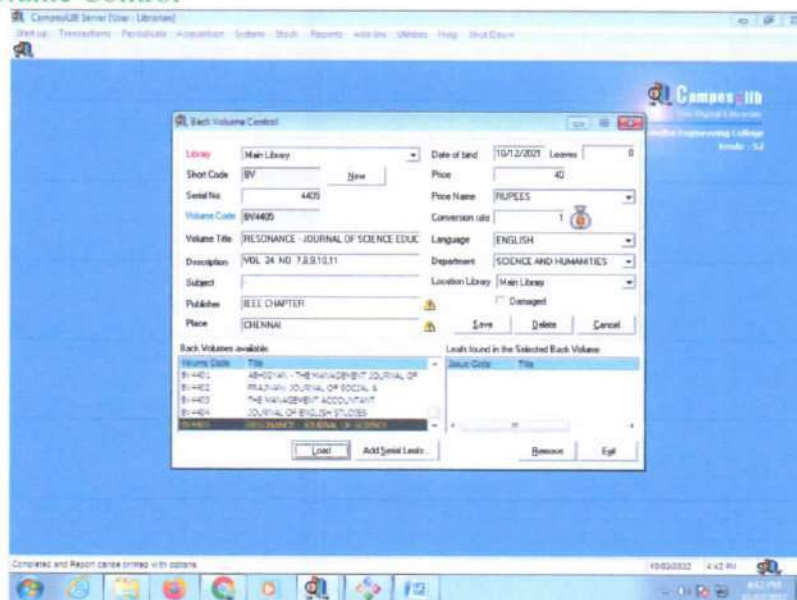

[Signature]
PRINCIPAL
Nandha Engineering College
(Autonomous)
Erode - 638 052.

NANDHA ENGINEERING COLLEGE

(AUTONOMOUS)

(Approved by AICTE, New Delhi and Affiliated to Anna University, Chennai)

ERODE – 638 052 TAMILNADU

Email : principal@nandhaengg.org Mobile : 73737 12234

1.3.5 General Book Report

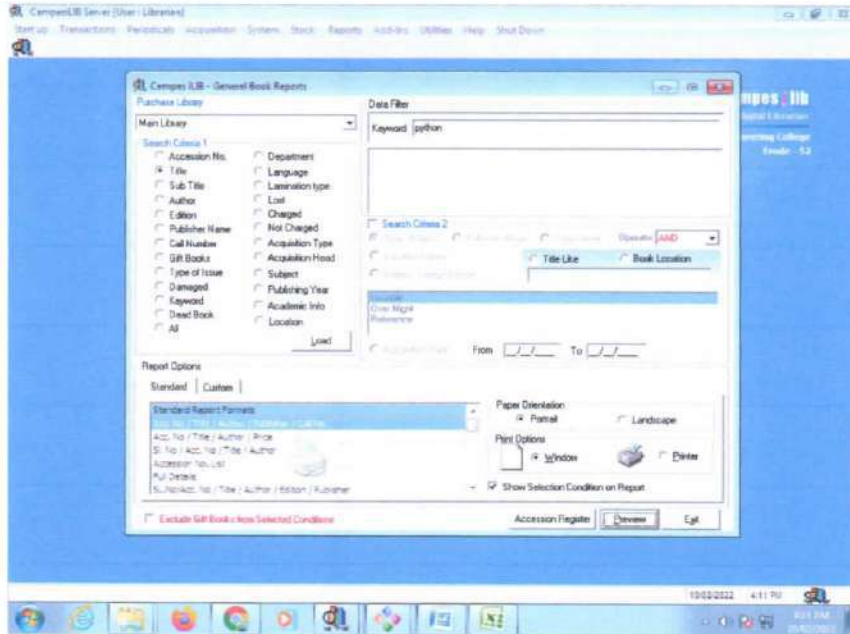

1.3.6 Keyword search list

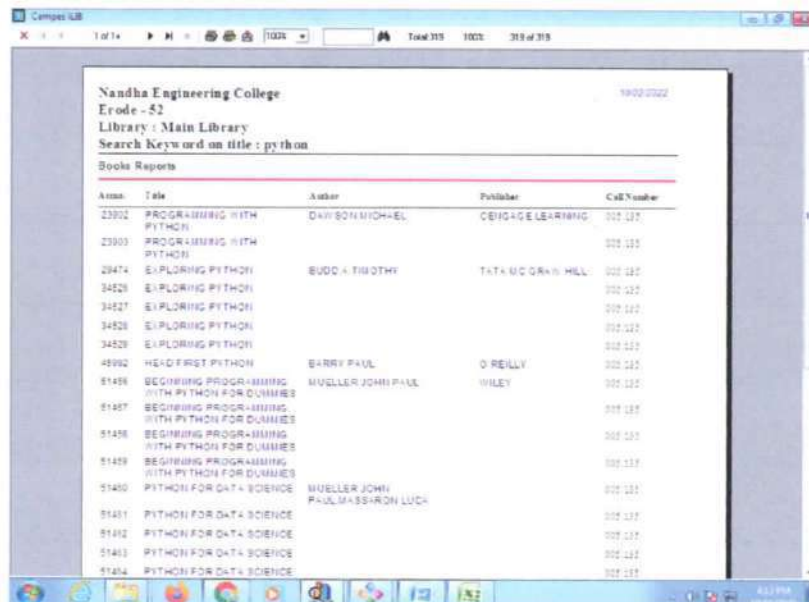

[Signature]
PRINCIPAL
Nandha Engineering College
(Autonomous)
Erode - 638 052.

NANDHA ENGINEERING COLLEGE

(AUTONOMOUS)

(Approved by AICTE, New Delhi and Affiliated to Anna University, Chennai)

ERODE – 638 052 TAMILNADU

Email : principal@nandhaengg.org Mobile : 73737 12234

1.3.7 Stock Maintenance Control

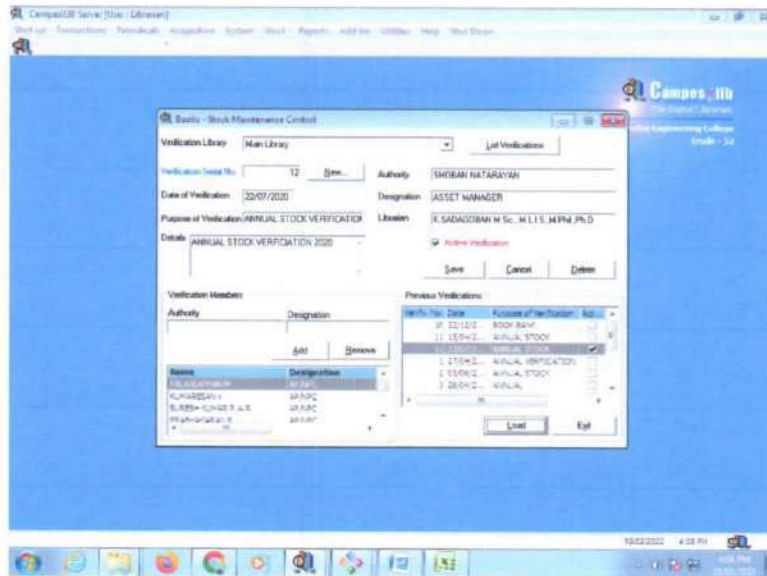

1.3.8 Periodical Report

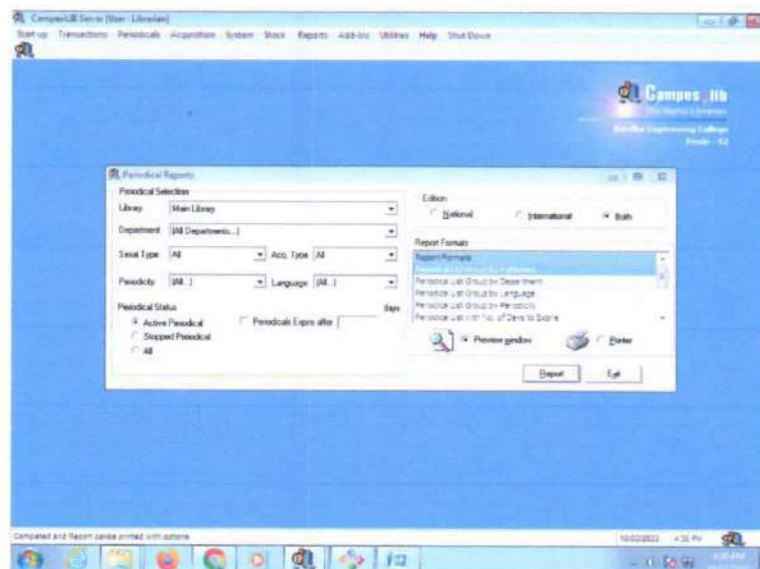

PRINCIPAL
Nandha Engineering College
(Autonomous)
Erode - 638 052.

NANDHA ENGINEERING COLLEGE

(AUTONOMOUS)

(Approved by AICTE, New Delhi and Affiliated to Anna University, Chennai)

ERODE – 638 052 TAMILNADU

Email : principal@nandhaengg.org Mobile : 73737 12234

1.3.9. Periodical Report – Department

S.No.	Serial Code	Title	Sub Title
1	302	IEEE SENSOR JOURNAL	None
2	302	IEEE TRANS ON BIO-MEDICAL CIRCUITS AND SYSTEMS	None
3	303	IEEE SIGNAL PROCESSING	None
4	304	IEEE JOURNAL OF RESEARCH	None
5	305	IEEE TECHNICAL EDUCATION	None
6	306	IEEE ELECTRONICS & COMMUNICATIONS ENGINEERING	None
7	307	IEEE OPTICS OF OPTICAL COMMUNICATIONS	None
8	308	IEEE TRANS ON WIRELESS COMMUNICATIONS	None
9	309	IEEE TRANS ON ANTENNAS AND PROPAGATION	None
10	310	IEEE TRANS SIGNAL PROCESSING	None
11	311	IEEE TRANS SPEECH & AUDIO LANGUAGE PROCESSING	None
12	312	IEEE TRANS ON IMAGE PROCESSING	None
13	313	IEEE TRANS ON MEDICAL DIAGNOSIS	None
14	314	IEEE TRANS ON ELECTRONIC MATERIALS	None
15	315	IEEE TRANS ON ELECTRONIC MATERIALS	None
16	316	IEEE TRANS ON CIRCUITS & SYSTEMS-2	None
17	317	IEEE TRANS ON CIRCUITS & SYSTEMS FOR VIDEO TECH	None
18	318	IEEE TRANS ON VERY LARGE SCALE INTEGRATION	None
19	319	IEEE JOURNAL OF SOLID STATE CIRCUITS	None
20	320	IEEE TRANS ON MICRO AND NANOTECHNOLOGY	None
21	321	IEEE COMMUNICATIONS	None
22	322	IEEE ANTENNAS & WAVE PROPAGATION	None
23	323	ELECTRONICS FOR YOU	None
24	324	ESR360 FOR YOU	None
25	325	IEEE TRANS ON COMMUNICATIONS	None

1.3.10 Content Edited page

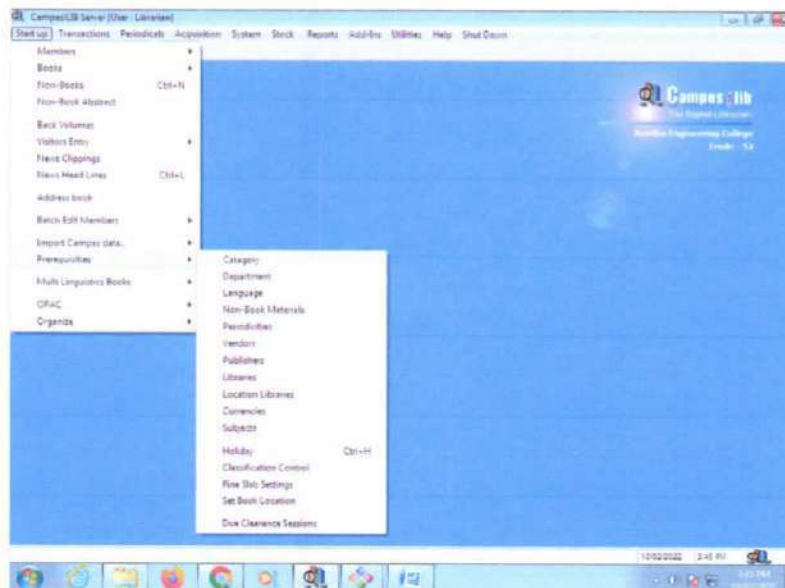

PRINCIPAL
Nandha Engineering College
(Autonomous)
Erode - 638 052.

NANDHA ENGINEERING COLLEGE

(AUTONOMOUS)

(Approved by AICTE, New Delhi and Affiliated to Anna University, Chennai)

ERODE – 638 052 TAMILNADU

Email : principal@nandhaengg.org Mobile : 73737 12234

1.3.11 Membership - Master

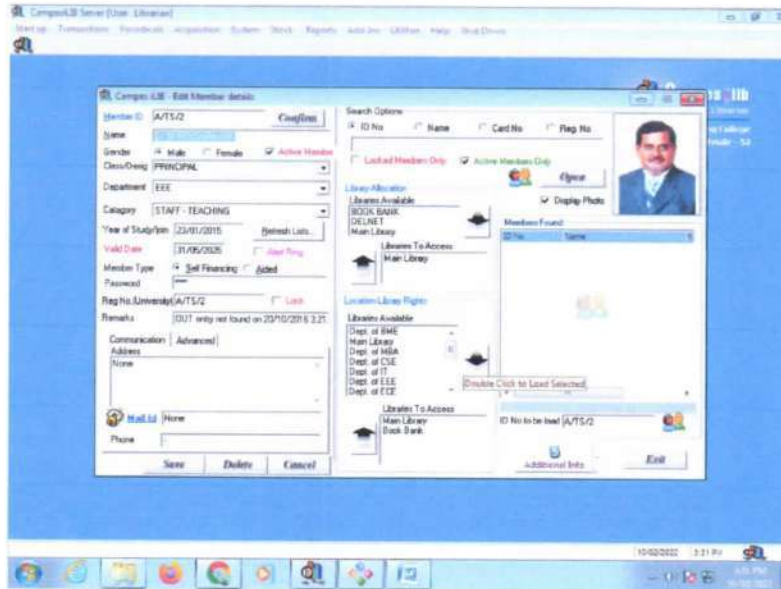

1.3.12 Member Information – Faculty member

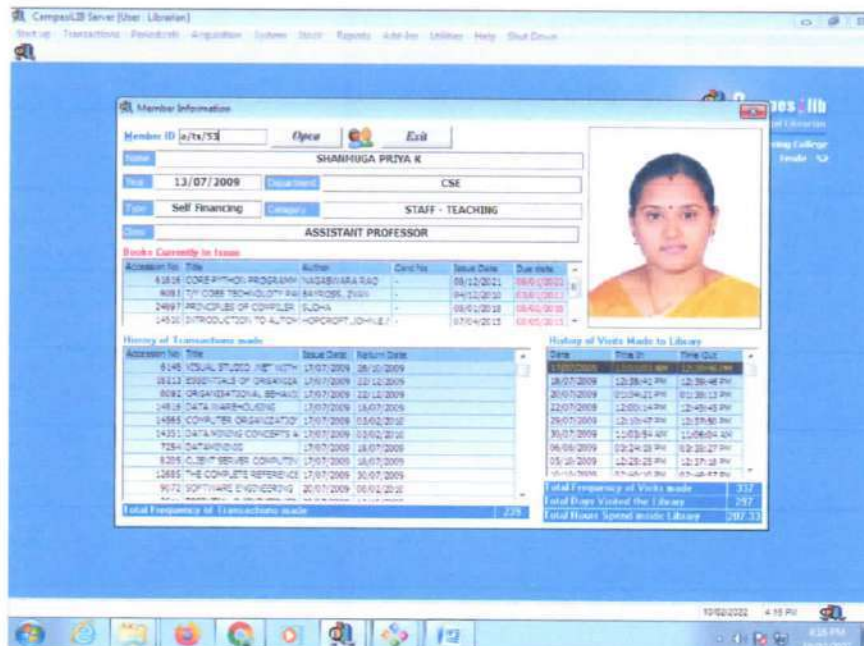

[Handwritten Signature]

PRINCIPAL
Nandha Engineering College
(Autonomous)
Erode - 638 052.

NANDHA ENGINEERING COLLEGE

(AUTONOMOUS)

(Approved by AICTE, New Delhi and Affiliated to Anna University, Chennai)

ERODE – 638 052 TAMILNADU

Email : principal@nandhaengg.org Mobile : 73737 12234

1.3.13 Member Information – Student

Member Information

Member ID: 016ca074 | Name: SVADHARSHINI S

Date: 05/06/2016 | Department: CSE

Financing: Self Financing | Category: UG STUDENTS

Batch: CSE OUTGORE 2020 BATCH

Books Currently in Issue

Accession No.	Title	Author	Category	Issue Date	Due Date
3833	JAVA PROGRAMING AND...			20/12/2016	02/01/2017
3834	OBJECT ORIENTED PROGRAMING...			20/12/2016	02/01/2017
3837	COASTAL MANAGEMENT			20/01/2017	11/02/2017
3838	MOBILE COMPUTING			20/01/2017	11/02/2017
3839	SHORT STORIES OF G. HET...			20/01/2017	11/02/2017
3867	COMPUTER GRAPHICS			20/01/2017	11/02/2017
3868	COMPUTER NETWORKS			20/01/2017	11/02/2017
3869	COMPUTER FOR BUSINESS			20/01/2017	11/02/2017
3888	THE INTERNET BOOK			04/03/2017	11/03/2017
3889	THE INTERNET FOR DUMMIES			04/03/2017	11/03/2017

History of Visits Made to Library

Date	Time In	Time Out
26/09/2016	12:22:20 PM	12:37:23 PM
26/09/2016	11:39:06 AM	12:20:27 PM
27/09/2016	11:46:18 AM	12:15:37 PM
04/10/2016	11:46:34 AM	12:19:24 PM
28/09/2016	11:29:29 AM	12:20:42 PM
08/11/2016	11:46:12 AM	12:19:34 PM
20/12/2016	10:23:00 AM	10:24:42 AM
10/11/2016	10:53:57 AM	11:06:47 AM

Total Frequency of Transactions made: 113

Total Users Visited the Library: 13

Total Hours Spent inside Library: 10.8

1.3.14 User Entry

Nandha Engineering Central Library

LIBRARIAN : Dr. P. S. ...

Scan Your Identity Card

Member ID: ...

Member Photo: [User Photo]

WELCOMES YOU

PRINCIPAL
 Nandha Engineering College
 (Autonomous)
 Erode - 638 052.

NANDHA ENGINEERING COLLEGE

(AUTONOMOUS)

(Approved by AICTE, New Delhi and Affiliated to Anna University, Chennai)

ERODE – 638 052 TAMILNADU

Email : principal@nandhaengg.org Mobile : 73737 12234

1.3.15 User Entry – Current

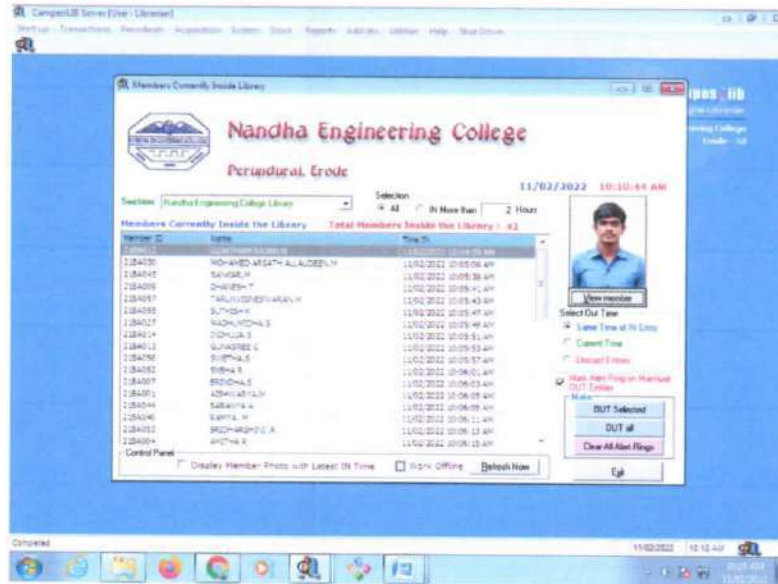

1.3.16 User Entry Report – Day

[Signature]
PRINCIPAL
 Nandha Engineering College
 (Autonomous)
 Erode - 638 052.

NANDHA ENGINEERING COLLEGE

(AUTONOMOUS)

(Approved by AICTE, New Delhi and Affiliated to Anna University, Chennai)

ERODE – 638 052 TAMILNADU

Email : principal@nandhaengg.org Mobile : 73737 12234

1.3.17 User Entry – Academic

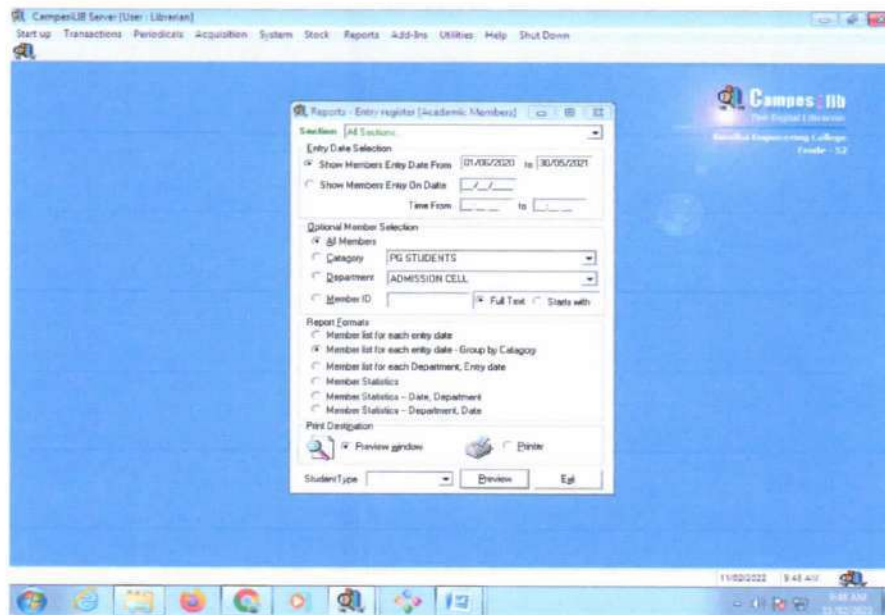

1.3.18 User Entry – Academic Report

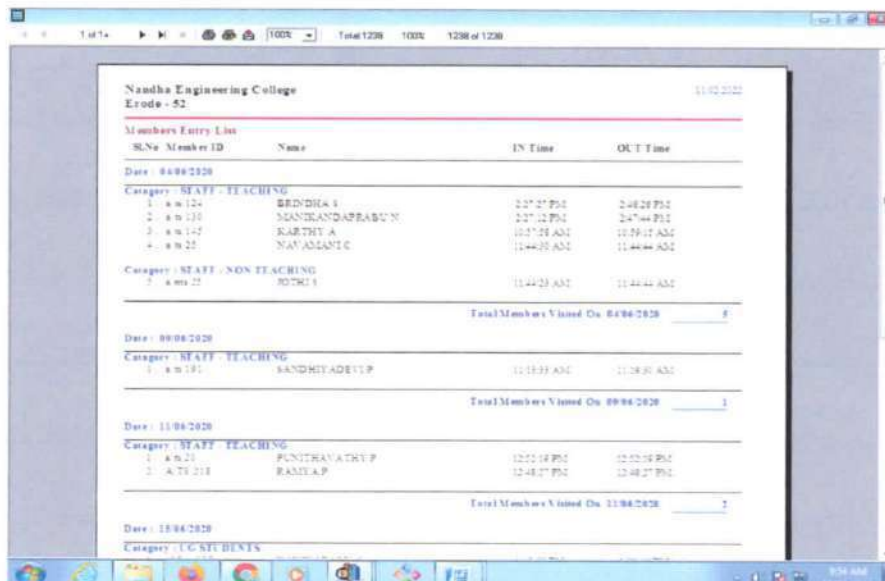

PRINCIPAL
 Nandha Engineering College
 (Autonomous)
 Erode - 638 052.

NANDHA ENGINEERING COLLEGE

(AUTONOMOUS)

(Approved by AICTE, New Delhi and Affiliated to Anna University, Chennai)

ERODE – 638 052 TAMILNADU

Email : principal@nandhaengg.org Mobile : 73737 12234

1.3.19 Best User Report – Academic

Library and Information Centre, User's Rank Report
Library and Information Centre
Nandha Engineering College
Erode - 52
Date From 01/06/2020 to 30/05/2021

Best Members by Total Days of Visit					
S.No	Id No	Name	No. Days	No. Visits	No. Hours
1	A 73 10	JADANKAR P	30	30	21.48
2	A 73 8	SATHISHA	22	21	18.24
3	A 73 47	KRISHNAGANDE P	18	21	49.41
4	A 73 224	DIVANTRA S	14	17	12.02
5	a 73 120	PRABU S I	12	15	18.00
6	A 73 41	ESWARAJEE	11	13	8.36
7	A 73 202	TUNARAJ V	10	13	23.08
8	A 73 189	DEVIKUGESANA	8	11	4.12
9	a 73 124	BRINDHA S	8	10	2.04
10	a 73 34	SASIBASTYANS	8	8	3.11
11	A 73 27	NAVAMANI C	8	11	8.20
12	a 73 27	ICKUNJAP P	8	8	1.20
13	A 73 23	SHANMUGA PRIYA K	7	9	9.23
14	A 73 88	RANJAY B	7	9	7.12
15	A 73 12	MUTHURAJAN M	7	12	4.17
16	A 73 104	ELANOO S	7	8	2.54
17	a 73 114	SASTHINAR S	7	8	3.42
18	A 73 82	AESHA T A A S	7	9	1.31
19	173 BEIJ	KANTHOSH B	7	9	1.42
20	a 73 13	TRIVANATH B	8	8	7.42

1.3.20 Transaction Log

CampusLIB Server (User: Librarian)

Start up: Transactions, Periodicals, Acquisition, System, Stock, Reports, Add-ins, Utilities, Help, Shut Down.

Campus LIB - Circulation Control

Options: Transactions

Member ID: 1849043
Counter Connected: Main Library
Librarian: SREE HARISHARAN E

Accession No.: 47891
Title: AGRICULTURAL ENGINEERING
Date: 24/09/2018
Status: Self Financing
Category: BSc STUDENTS
Status: FINAL AGRE

Alotted Quota (Book): 5 Available (Book): 2
Alotted Quota (Author): 5 Available (Author): 5
Issue: 20 OverNight/Ret. Books: 14
Renew: 20
Due Date: 10/02/2022

Accession No.	Title	Author	Cont No.	Issue Date	Due Date
47891	AGRICULTURAL ENGINEERING	RAMKRISHNAN P	1	11/03/2020	25/03/2020
47891	C PROGRAMMING INCLUDING NUMERICAL AND STATISTICAL TECHNIQUES	MOULI KETEL S. CHOKI	1	11/03/2020	25/03/2020

Total Number of Books in Issue : 1377
Current Date : 10/02/2022 Thursday

(Signature)
PRINCIPAL
Nandha Engineering College
(Autonomous)
Erode - 638 052.

NANDHA ENGINEERING COLLEGE

(AUTONOMOUS)

(Approved by AICTE, New Delhi and Affiliated to Anna University, Chennai)

ERODE – 638 052 TAMILNADU

Email : principal@nandhaengg.org Mobile : 73737 12234

1.3.21 Transaction Report Log

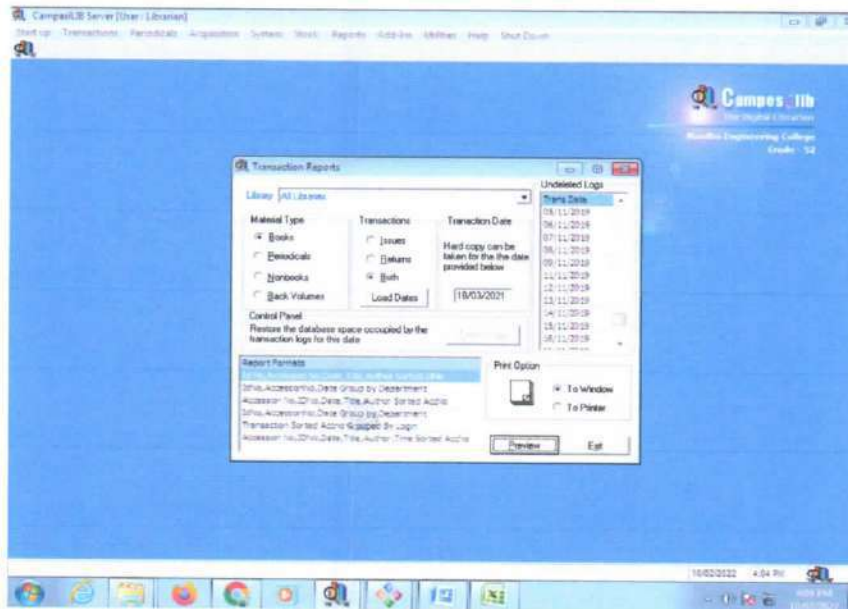

1.3.22 Transaction Report – Day

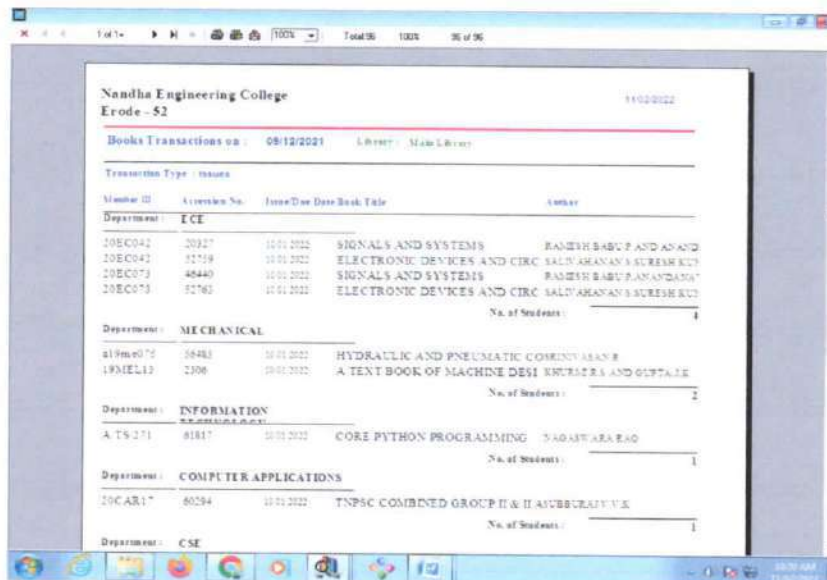

PRINCIPAL
Nandha Engineering College
(Autonomous)
Erode - 638 052.

NANDHA ENGINEERING COLLEGE

(AUTONOMOUS)

(Approved by AICTE, New Delhi and Affiliated to Anna University, Chennai)

ERODE – 638 052 TAMILNADU

Email : principal@nandhaengg.org Mobile : 73737 12234

1.3.23 Individual Book – Transaction History

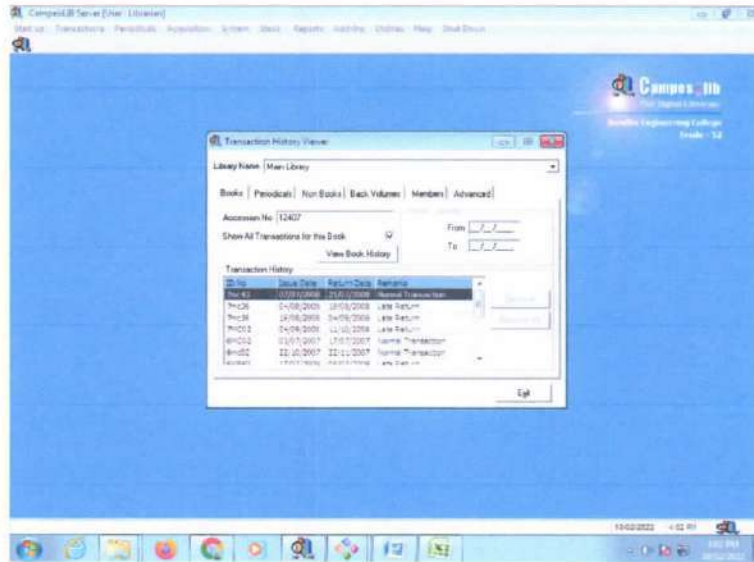

1.3.24 Best Transaction – Academic

Nandha Engineering College
Erode - 52
Date From 01 06 2020 to 30 05 2021

Best Transaction members Sorted By Net Transactions (Total-Late)

S.No	Member ID	Name	Class	Total Trans	Late return	Total Late Returns
1	A.TS.18	PAUVATHIM	ASSOCIATE PROFESSOR	2	0	2
2	17CH01	ABIRHELD	CHEM OUTGONE 2021 BATCH	2	0	2
3	A.TS.41	ESWARAJEE	ASSOCIATE PROFESSOR	11	0	4
4	A.TS.74	ABULNASHRANID	ASSISTANT PROFESSOR	9	2	4
5	A.TS.64	ANUTHA E.	ASSISTANT PROFESSOR	4	1	3
6	AI0CH01	NANDHAKUMAR S	II CHEM	2	0	3
7	A.TS.124	BRINDHA S	ASSISTANT PROFESSOR	21	18	2
8	17EE07	GOWTHAM S	EEE OUTGONE 2021 BATCH	2	2	2
9	A.TS.85	MARIMUTU C.N	DEAN	6	3	3
10	A.TS.104	ELANDOS	ASSISTANT PROFESSOR	11	8	2
11	A.TS.115	PRADHEEPKUMAR K	ASSISTANT PROFESSOR	7	5	2
12	4.NTS.7	SEIDHARVA	LAB INSTRUCTOR	2	0	2
13	17NE03	DHINYANBARAJ	MECH OUTGONE 2021 BATCH	2	0	2
14	17EE07	JUNIDA M	EEE OUTGONE 2021 BATCH	8	4	2
15	A.TS.140	AGARNAIDH PRABHAKARAN A	ASSISTANT PROFESSOR	3	1	2
16	A.TS.48	PREYADHARINI M	ASSISTANT PROFESSOR	4	2	2
17	A.TS.88	RADHAK S	ASSISTANT PROFESSOR	2	1	2
18	AI0CH02	NARAYANAN S	II CHE	2	0	2

(Handwritten Signature)
PRINCIPAL
 Nandha Engineering College
 (Autonomous)
 Erode - 638 052.

NANDHA ENGINEERING COLLEGE

(AUTONOMOUS)

(Approved by AICTE, New Delhi and Affiliated to Anna University, Chennai)

ERODE – 638 052 TAMILNADU

Email : principal@nandhaengg.org Mobile : 73737 12234

1.3.25 Main Log

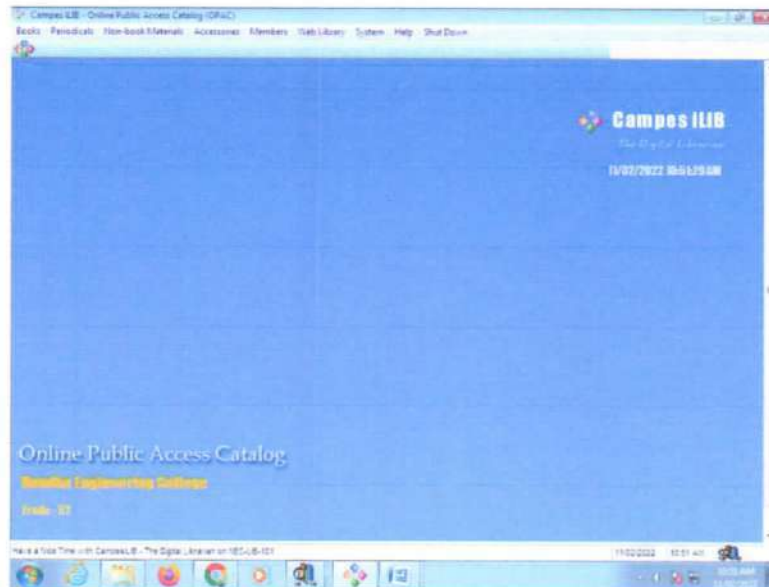

1.3.26 Book Search – Keyword

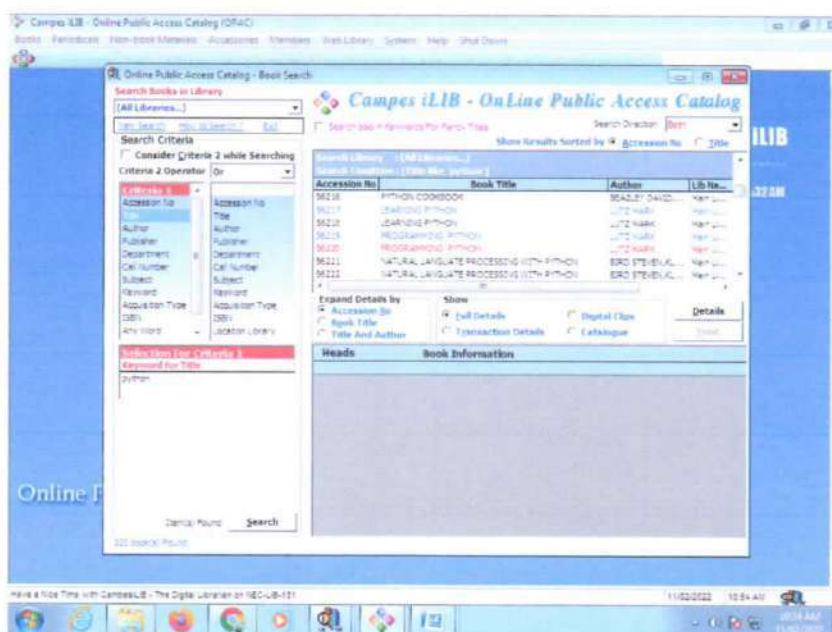

(Signature)
PRINCIPAL
Nandha Engineering College
(Autonomous)
Erode - 638 052.

NANDHA ENGINEERING COLLEGE

(AUTONOMOUS)

(Approved by AICTE, New Delhi and Affiliated to Anna University, Chennai)

ERODE – 638 052 TAMILNADU

Email : principal@nandhaengg.org Mobile : 73737 12234

1.3.27 Book – Boolean Search

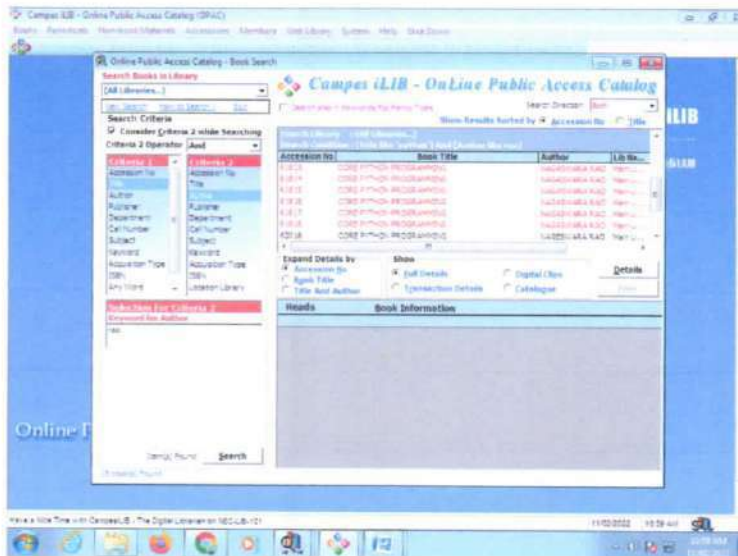

1.3.28 Non – Book material search

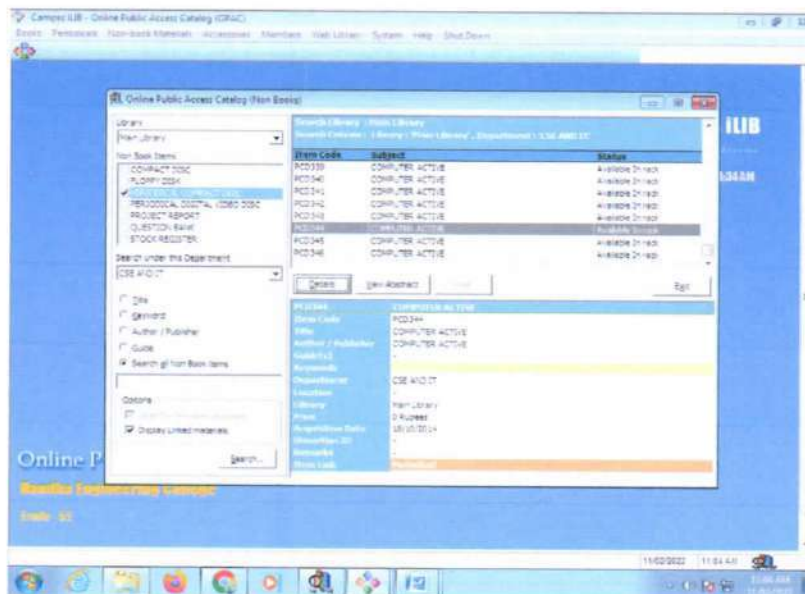

PRINCIPAL
Nandha Engineering College
(Autonomous)
Erode - 638 052.

NANDHA ENGINEERING COLLEGE

(AUTONOMOUS)

(Approved by AICTE, New Delhi and Affiliated to Anna University, Chennai)

ERODE – 638 052 TAMILNADU

Email : principal@nandhaengg.org Mobile : 73737 12234

1.3.29 Back Volume – Search

Volume	Title	Status
B/2532	IEEE TRANS ON SIGNALS, CODES, AND COMMUNICATIONS	Available
B/2524	IEEE TRANS ON EVOLUTIONARY COMPUTATION	Available
B/2535	IEEE TRANS ON FUZZY SYSTEMS	Available
B/2534	IEEE TRANS ON NEURAL NETWORKS AND LEARNING SYSTEMS	Available
B/2537	IEEE TRANS ON NEURAL NETWORKS AND LEARNING SYSTEMS	Available
B/2536	IEEE TRANS ON NEURAL NETWORKS AND LEARNING SYSTEMS	Available
B/2538	IEEE TRANS ON SYSTEMS, MAN, AND CYBERNETICS SYSTEMS	Available
B/2540	IEEE TRANS ON SYSTEMS, MAN, AND CYBERNETICS SYSTEMS	Available
B/2541	IEEE TRANS ON CYBERNETICS	Available

Below the search results, a detailed view for volume B/2532 is shown:

Volume Code	B/2532
Title	IEEE TRANS ON SIGNALS, CODES, AND COMMUNICATIONS
Description	VOL. 46, 3, 3, 20
Author	
Year	1998
Available	Yes
Department	CSE AND IT
Library	MPES LIBRARY
Price	40.000000

1.3.30 Member Dues - Individual

Member ID	210201	Name	ANIL K S
Pass-Word		Class	AI/PS

The list of books with their due dates and amounts is as follows:

Library	Material Code	Title	Due Date	Over Due	Amount
MPES LIBRARY	80222	A TEXTBOOK OF FLUID MECHANICS AND HYDRAULICS	25/12/2021	41	41
MPES LIBRARY	12233	ENGINEERING MATHEMATICS-III	26/12/2021	41	41
MPES LIBRARY	25344	SURVEYING	26/12/2021	41	41

Total Book Over Due Charges (Rs): 123.00
Total Fines (Library Over Due Charges) (Rs): 123.00

PRINCIPAL
Nandha Engineering College
(Autonomous)
Erode - 638 052.

NANDHA ENGINEERING COLLEGE

(AUTONOMOUS)

(Approved by AICTE, New Delhi and Affiliated to Anna University, Chennai)

ERODE – 638 052 TAMILNADU

Email : principal@nandhaengg.org Mobile : 73737 12234

FINANCE AND ACCOUNTS

NANDHA ENGINEERING COLLEGE

(AUTONOMOUS)

(Approved by AICTE, New Delhi and Affiliated to Anna University, Chennai)

ERODE – 638 052 TAMILNADU

Email : principal@nandhaengg.org Mobile : 73737 12234

2. Finance and Accounts

2.1 Login Page

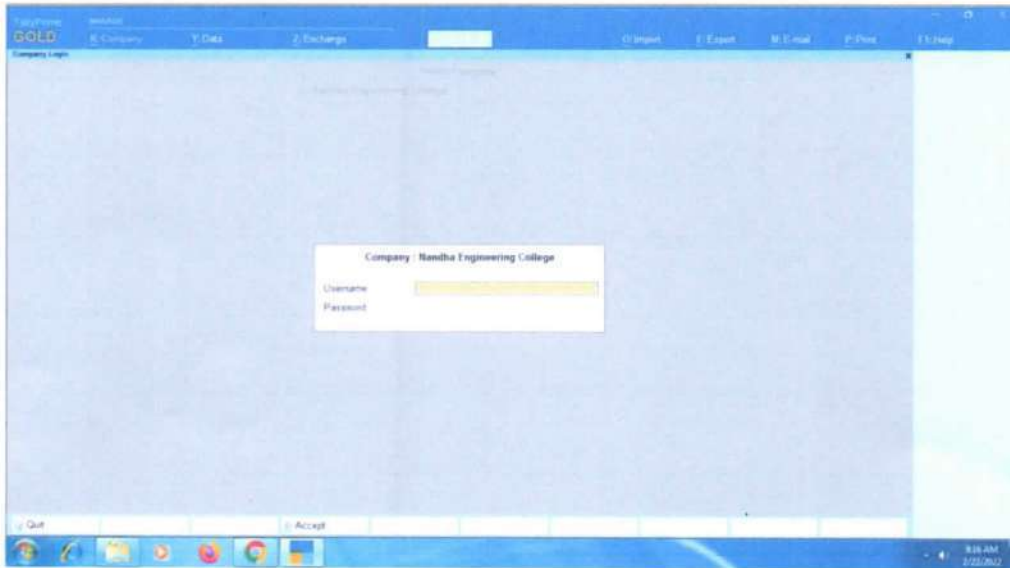

2.2 Main Page

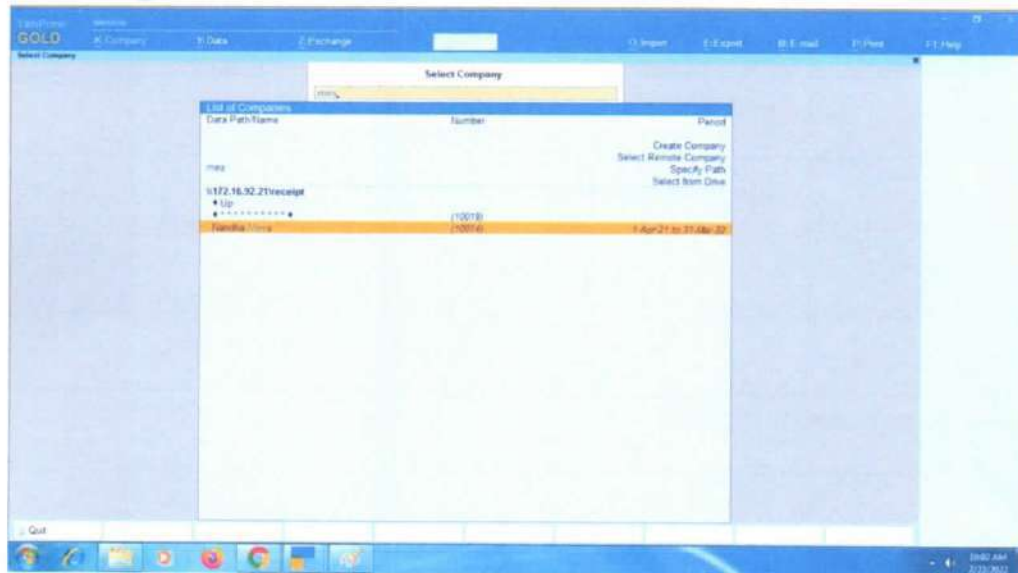

PRINCIPAL
Nandha Engineering College
(Autonomous)
Erode 638 052.

NANDHA ENGINEERING COLLEGE

(AUTONOMOUS)

(Approved by AICTE, New Delhi and Affiliated to Anna University, Chennai)

ERODE – 638 052 TAMILNADU

Email : principal@nandhaengg.org Mobile : 73737 12234

2.3 New Page Creation

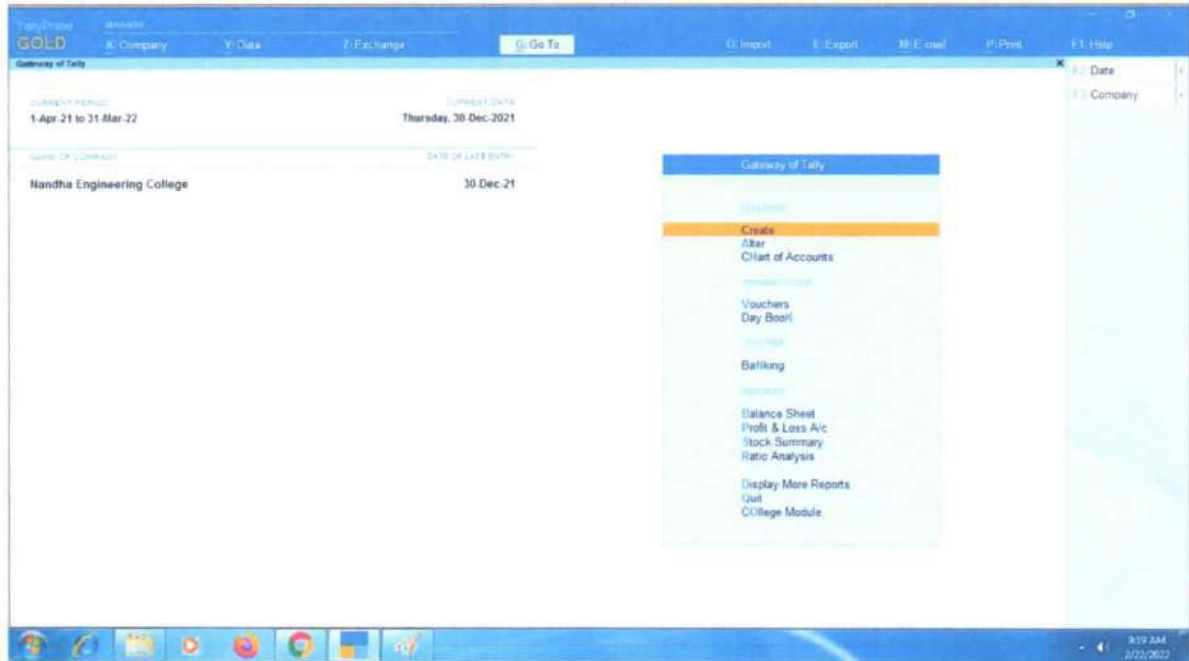

PRINCIPAL
Nandha Engineering College
(Autonomous)
Erode - 638 052.

NANDHA ENGINEERING COLLEGE

(AUTONOMOUS)

(Approved by AICTE, New Delhi and Affiliated to Anna University, Chennai)

ERODE – 638 052 TAMILNADU

Email : principal@nandhaengg.org Mobile : 73737 12234

Student Admission and Support

NANDHA ENGINEERING COLLEGE

(AUTONOMOUS)

(Approved by AICTE, New Delhi and Affiliated to Anna University, Chennai)

ERODE – 638 052 TAMILNADU

Email : principal@nandhaengg.org Mobile : 73737 12234

Student Admission

NANDHA ENGINEERING COLLEGE

(AUTONOMOUS)

(Approved by AICTE, New Delhi and Affiliated to Anna University, Chennai)

ERODE – 638 052 TAMILNADU

Email : principal@nandhaengg.org Mobile : 73737 12234

3. Student Admission

3.1. Admission Entry Page

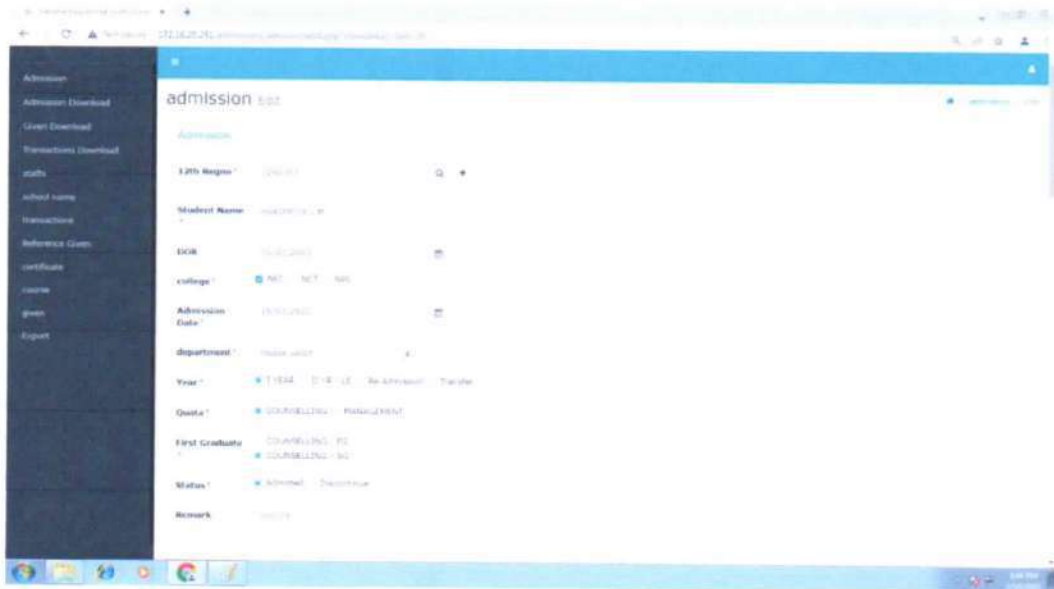

3.2. Department Course wise List

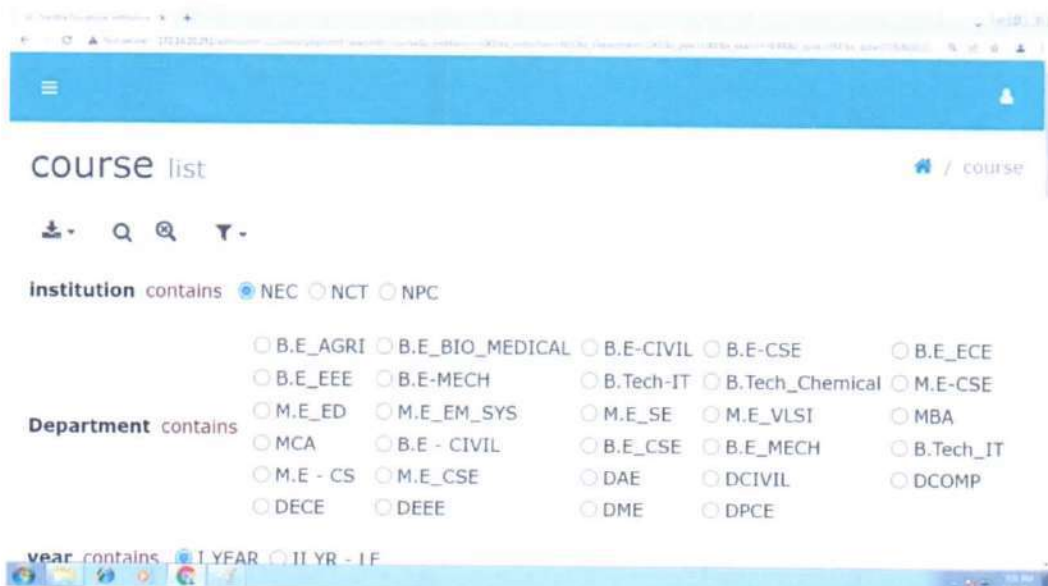

N. A.
PRINCIPAL
Nandha Engineering College
(Autonomous)
Erode - 638 052.

NANDHA ENGINEERING COLLEGE

(AUTONOMOUS)

(Approved by AICTE, New Delhi and Affiliated to Anna University, Chennai)

ERODE – 638 052 TAMILNADU

Email : principal@nandhaengg.org Mobile : 73737 12234

3.3. Intake Details

id	institution	Department	year	intake	quta
2320	NEC	B.E_AGRI	I YEAR	5	MANAGEMENT
2321	NEC	B.E_AGRI	I YEAR	55	COUNSELLING
2324	NEC	B.E_BIO_MEDICAL	I YEAR	5	MANAGEMENT
2325	NEC	B.E_BIO_MEDICAL	I YEAR	55	COUNSELLING
2328	NEC	B.E-CIVIL	I YEAR	60	COUNSELLING
2329	NEC	B.E-CIVIL	I YEAR	0	MANAGEMENT
2332	NEC	B.E-CSE	I	78	COUNSELLING

3.4 Student Master

← → ↻ Not secure | 172.16.20.251/smartNEC/nct_dpt/NCT_Student_Masteredit.asp?showdetail=0&id=11582

Students 1/11

Current Course: Personal | Cutoff | ELC | NEC

Department UG PG

Department: NEC-CSE

Regulation: R15 R17

Status: Admitted Discontinue Debar

Logout on:

Placement status: Placed Not Willing Not Placed

CGPA:

Placed or not: Placed Not Willing Not Placed

Prector Department: Library Management NEC-AGRI NEC-AI NEC-BME NEC-CHEMICAL NEC-CHEMISTRY NEC-CIVIL NEC-CSE NEC-ECE NEC-EEE NEC-ENG NEC-IT NEC-MATHS NEC-MBA NEC-MCA NEC-MECH NEC-SAH Physical_Education PHYSICS S&H/ Chem S&H/ Eng S&H/ Maths S&H/ Physics

Prector Name: A/NTS/103, Ms.Monika A/NTS/106, Ms.Divyaa A/NTS/6, Mr. Gunasekaran.R. A/NTS/66, Ms. B.Kamali A/NTS/67, Mrs. S.Rajeswari A/NTS/98, Ms. Kannika Gayathri A/NTS/99, Ms. Shibi Philip A/TS/1, Dr.Arjunugam S. A/TS/10, Mr. Jaganthar P. A/TS/111, Ms.Uma P.

PRINCIPAL
Nandha Engineering College
(Autonomous)
Erode - 638 052.

NANDHA ENGINEERING COLLEGE

(AUTONOMOUS)

(Approved by AICTE, New Delhi and Affiliated to Anna University, Chennai)

ERODE – 638 052 TAMILNADU

Email : principal@nandhaengg.org Mobile : 73737 12234

3.5 Student Dashboard

Academic Profile	Qualification
Status	---
Institution	NEC
Department	NEC-CSE
Batch	---
Class/Year	I-CSE
SSLC Passed Year	---
SSLC School	---
SSLC Mark	---

Buttons for 'SSLC Details' and 'Logout' are also visible.

3.6 Student Biodata

Personal	SSLC	NEC
Reg Number	212227	
Student Name	BHARUN D M	
DOB	25-04-2007	
Religion	Hinduism	Christianity
Student Mobile	9943000024	
Student E-Mail	212227@nandhaengg.org	
Faculty Name	TEJASWATI P.	
Faculty Mobile	9447537743	
Faculty E-Mail	Faculty@nec	
Number Name	DEFAULT	

PRINCIPAL
Nandha Engineering College
(Autonomous)
Erode 638 052.

NANDHA ENGINEERING COLLEGE

(AUTONOMOUS)

(Approved by AICTE, New Delhi and Affiliated to Anna University, Chennai)

ERODE – 638 052 TAMILNADU

Email : principal@nandhaengg.org Mobile : 73737 12234

Examination

NANDHA ENGINEERING COLLEGE

(AUTONOMOUS)

(Approved by AICTE, New Delhi and Affiliated to Anna University, Chennai)

ERODE – 638 052 TAMILNADU

Email : principal@nandhaengg.org Mobile : 73737 12234

4. Examination

4.1. Exam Portal Page

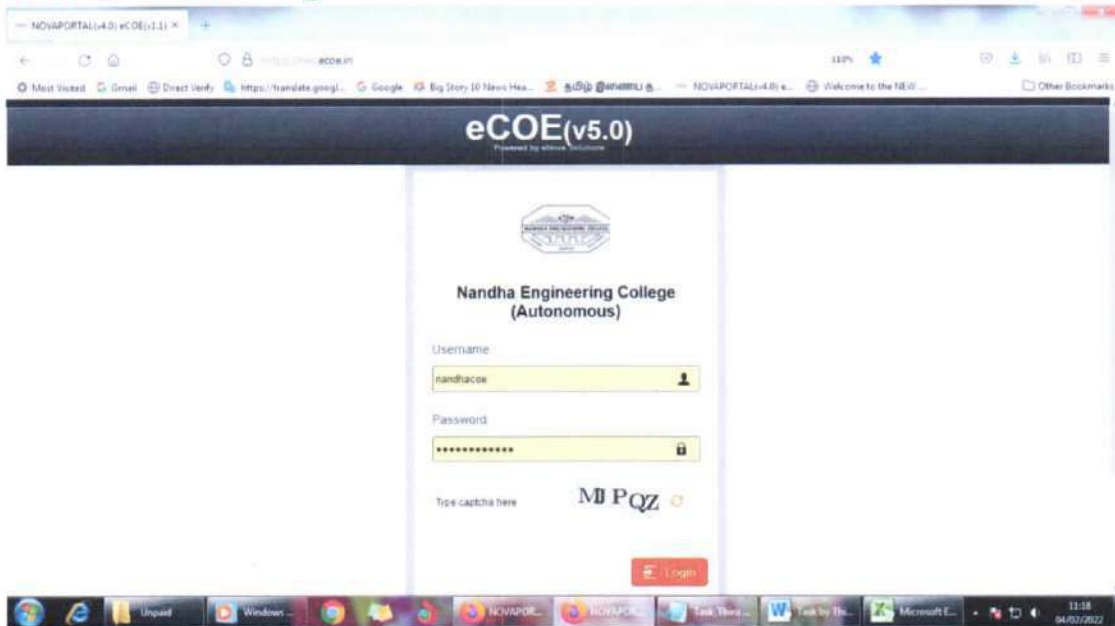

4.2. Dashboard

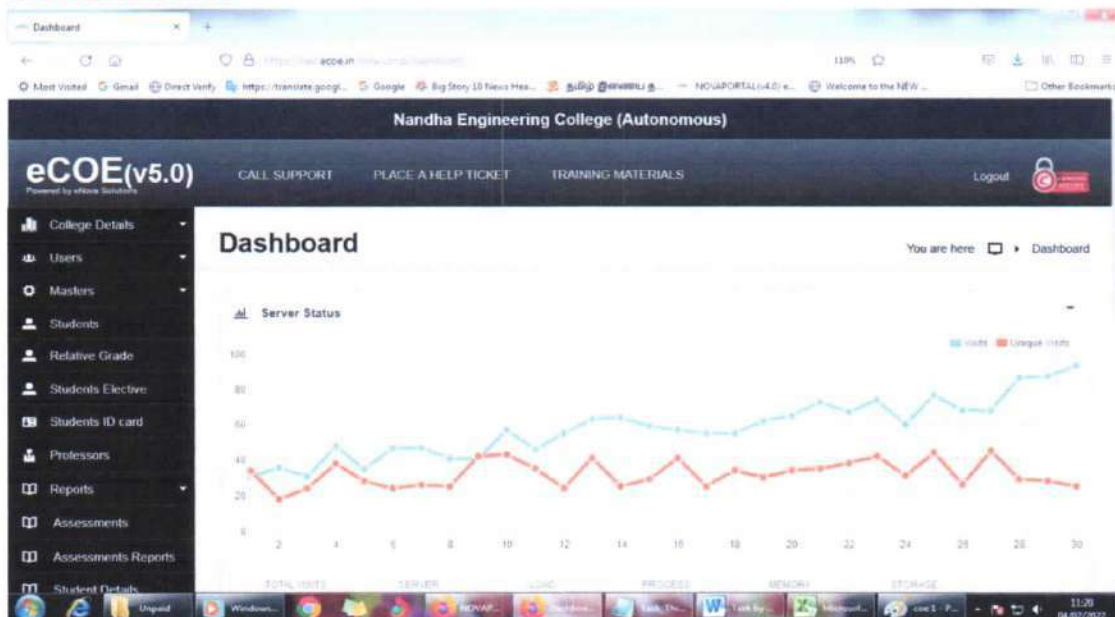

[Handwritten Signature]
PRINCIPAL
Nandha Engineering College
(Autonomous)
Erode - 638 052.

NANDHA ENGINEERING COLLEGE

(AUTONOMOUS)

(Approved by AICTE, New Delhi and Affiliated to Anna University, Chennai)

ERODE – 638 052 TAMILNADU

Email : principal@nandhaengg.org Mobile : 73737 12234

4.3. Assessment Page

Name	Title	Period Start	Period End	Action	Closed view
R17 - (B17-B18-B19-B20) Nov-Dec 21	R17 - (B17-B18-B19-B20) Nov-Dec 21	04-10-2021	31-12-2021	[Edit] [Delete]	Active
R13/R15 - April-May 21	R13/R15 - Nov-Dec 21	04-10-2021	04-11-2021	[Edit] [Delete]	Active
R17 - (B17-B18-B19) April-May 21	R17 - (B17-B18-B19) April-May 21	25-03-2021	30-07-2021	[Edit] [Delete]	Closed
R13/R15 - April-May 21	R13/R15 - April-May 21	25-03-2021	30-07-2021	[Edit] [Delete]	Closed
R15/R15 - Nov-Dec 2020	Nov - Dec 2020 R15/R15 Examinations	23-12-2020	28-02-2021	[Edit] [Delete]	Closed
Nov-Dec 2020	Nov-Dec 2020 Examinations	01-12-2020	31-03-2021	[Edit] [Delete]	Closed
R17 - (B17-B18-B19) April-May 20	April-May 2020 R17 - (B17-B18-B19)	06-03-2020	30-06-2020	[Edit] [Delete]	Closed

4.4. College Details

Nandha Engineering College (Autonomous)

eCOE(v5.0) CALL SUPPORT PLACE A HELP TICKET TRAINING MATERIALS Logout

College Details

College Details

Logo:

College code:

College name:

College address:

PRINCIPAL
Nandha Engineering College
(Autonomous)
Erode - 638 052.

NANDHA ENGINEERING COLLEGE

(AUTONOMOUS)

(Approved by AICTE, New Delhi and Affiliated to Anna University, Chennai)

ERODE – 638 052 TAMILNADU

Email : principal@nandhaengg.org Mobile : 73737 12234

4.5. Regulations

Regulation year	Regulation code	Actions
<input type="checkbox"/> 2017 PG R	R - 17 PG R	[Edit] [Delete]
<input type="checkbox"/> 2017 PG-PT	R - 17 PG-PT	[Edit] [Delete]
<input type="checkbox"/> 2017 PG	R - 17 PG	[Edit] [Delete]
<input type="checkbox"/> 2017 UG	R - 17	[Edit] [Delete]
<input type="checkbox"/> 2015 PG-PT	PGR15-PT	[Edit] [Delete]
<input type="checkbox"/> 2015 PG	2015 PG	[Edit] [Delete]
<input type="checkbox"/> 2015 UG	2015 UG	[Edit] [Delete]
<input type="checkbox"/> 2013 Ph D	PHDR13	[Edit] [Delete]

4.6. Branches List

Branch name	Branch code	Actions
<input type="checkbox"/> Artificial Intelligence and Data Science	AI	[Edit] [Delete]
<input type="checkbox"/> Bio Medical Engineering	BM	[Edit] [Delete]
<input type="checkbox"/> Chemical Engineering	CH	[Edit] [Delete]
<input type="checkbox"/> Agriculture Engineering	AG	[Edit] [Delete]
<input type="checkbox"/> English	EN	[Edit] [Delete]
<input type="checkbox"/> Electronics and Instrumentation Engineering	EE	[Edit] [Delete]
<input type="checkbox"/> Information Technology	IT	[Edit] [Delete]
<input type="checkbox"/> Mechanical Engineering	MECH	[Edit] [Delete]

[Handwritten Signature]
PRINCIPAL
Nandha Engineering College
(Autonomous)
Erode - 638 052.

NANDHA ENGINEERING COLLEGE

(AUTONOMOUS)

(Approved by AICTE, New Delhi and Affiliated to Anna University, Chennai)

ERODE – 638 052 TAMILNADU

Email : principal@nandhaengg.org Mobile : 73737 12234

4.7. Students List

Roll Number	Name	Regulation	Batch	Degree-Branch	Status	Current sem	Mark Sheet	Actions
21VLF13	RESHMA S	2017 PG	2021	M.E - VLSI DESIGN	Regular	1	-	✍️
21VLF12	RAVICHANDRAN P	2017 PG	2021	M.E - VLSI DESIGN	Regular	1	-	✍️
21VLF11	PRIVANKA S	2017 PG	2021	M.E - VLSI DESIGN	Regular	1	-	✍️
21VLF10	PRATHIMA U	2017 PG	2021	M.E - VLSI DESIGN	Regular	1	-	✍️
21VLF09	NAGOOR KAN S	2017 PG	2021	M.E - VLSI DESIGN	Regular	1	-	✍️

4.8. Regulation 17 Details

R17 - (B17-B18-B19-B20) Nov-Dec 21 details

PRE ASSESSMENT

- Select Degree Branch
- Students
- Classes
- Generate exam questions form
- Generate questions

DURING ASSESSMENT

- Class attendance
- Class roll sheet
- Classroom test sheet
- Export Class room attendance

POST ASSESSMENT

- Classroom paper assignment
- Internal marks
- Upload final answer marks
- Internal marks approval
- Generate paper required
- Calculate required
- Final Sheet
- Final
- Finalize
- Export
- Final score approval
- Final Cal. Type/Signature

M. J.
PRINCIPAL
Nandha Engineering College
(Autonomous)
Erode - 638 052.

NANDHA ENGINEERING COLLEGE

(AUTONOMOUS)

(Approved by AICTE, New Delhi and Affiliated to Anna University, Chennai)

ERODE – 638 052 TAMILNADU

Email : principal@nandhaengg.org Mobile : 73737 12234

4.9. Pre Assessment Page

Date & Time	Regulation	Course Code	Action
02-02-2022 FN			Apply Mail
2017-UG	*FE234 (Theory)	Search	Printing app
2017-UG	*FE220 (Theory)	Search	Printing app
2017-UG	*FE201 (Theory)	Search	Printing app

4.10. During Assessment Page

Exam date	Exam Time	Action
02-02-2022	FN	

PRINCIPAL
Nandha Engineering College
(Autonomous)
Erode - 638 052.

NANDHA ENGINEERING COLLEGE

(AUTONOMOUS)

(Approved by AICTE, New Delhi and Affiliated to Anna University, Chennai)

ERODE – 638 052 TAMILNADU

Email : principal@nandhaengg.org Mobile : 73737 12234

4.11. COE Website

4.12. Contact Details

[Signature]
PRINCIPAL
Nandha Engineering College
(Autonomous)
Erode - 638 052.

NANDHA ENGINEERING COLLEGE

(AUTONOMOUS)

(Approved by AICTE, New Delhi and Affiliated to Anna University, Chennai)

ERODE – 638 052 TAMILNADU

Email : principal@nandhaengg.org Mobile : 73737 12234

4.13. Procedure to Apply Revaluation / Retotalling / Photocopy

4.14. Download information Page

[Handwritten Signature]
PRINCIPAL
 Nandha Engineering College
 (Autonomous)
 Erode - 638 052.

NANDHA ENGINEERING COLLEGE

(AUTONOMOUS)

(Approved by AICTE, New Delhi and Affiliated to Anna University, Chennai)

ERODE – 638 052 TAMILNADU

Email : principal@nandhaengg.org Mobile : 73737 12234

Grievance Redressal Portal

NANDHA ENGINEERING COLLEGE

(AUTONOMOUS)

(Approved by AICTE, New Delhi and Affiliated to Anna University, Chennai)

ERODE – 638 052 TAMILNADU

Email : principal@nandhaengg.org Mobile : 73737 12234

5. Grievance Redressal Portal

5.1 Home page

NANDHA Engineering College (Autonomous)
 Affiliated to Anna University, Chennai. Approved by AICTE. Accredited by NAAC & NBA. Included under Sections 9(F) and 10(B) of the UGC Act.

HOME - CIRCULARS - MECHANISM CELL - MEETING CIRCULARS - MEETING MINUTES - REPORT - COMMITTEE MEMBERS - SUBMIT YOUR COMPLAINTS -

Grievance Redressal Committee

To Register a Complaint

5.2 Committee Members

NANDHA Engineering College (Autonomous)
 Affiliated to Anna University, Chennai. Approved by AICTE. Accredited by NAAC & NBA. Included under Sections 9(F) and 10(B) of the UGC Act.

HOME - CIRCULARS - MECHANISM CELL - MEETING CIRCULARS - MEETING MINUTES - REPORT - COMMITTEE MEMBERS - SUBMIT YOUR COMPLAINTS -

COMMITTEE MEMBERS

Members Name	Email ID
Dr. N. Ranganathan	principal@nandhaengg.org
Dr. P. Jeyaraj	dean@nandhaengg.org
Dr. A.K. Aravindan	dean@nandhaengg.org
Dr. S. Kiranmayi	dean@nandhaengg.org
Dr. C. Uma	dean@nandhaengg.org
Dr. C. Sankaran	dean@nandhaengg.org
Dr. S. Manjuresh	dean@nandhaengg.org

Completed Complaints - 00 Pending Complaints - 0 Home Submit Your Complaint

Developed By **Bytem Technologies**

[Signature]
PRINCIPAL
 Nandha Engineering College
 (Autonomous)
 Erode - 638 052.

NANDHA ENGINEERING COLLEGE

(AUTONOMOUS)

(Approved by AICTE, New Delhi and Affiliated to Anna University, Chennai)

ERODE – 638 052 TAMILNADU

Email : principal@nandhaengg.org Mobile : 73737 12234

5.3 Complaint Menu

5.4 Student Complaint Entry Page

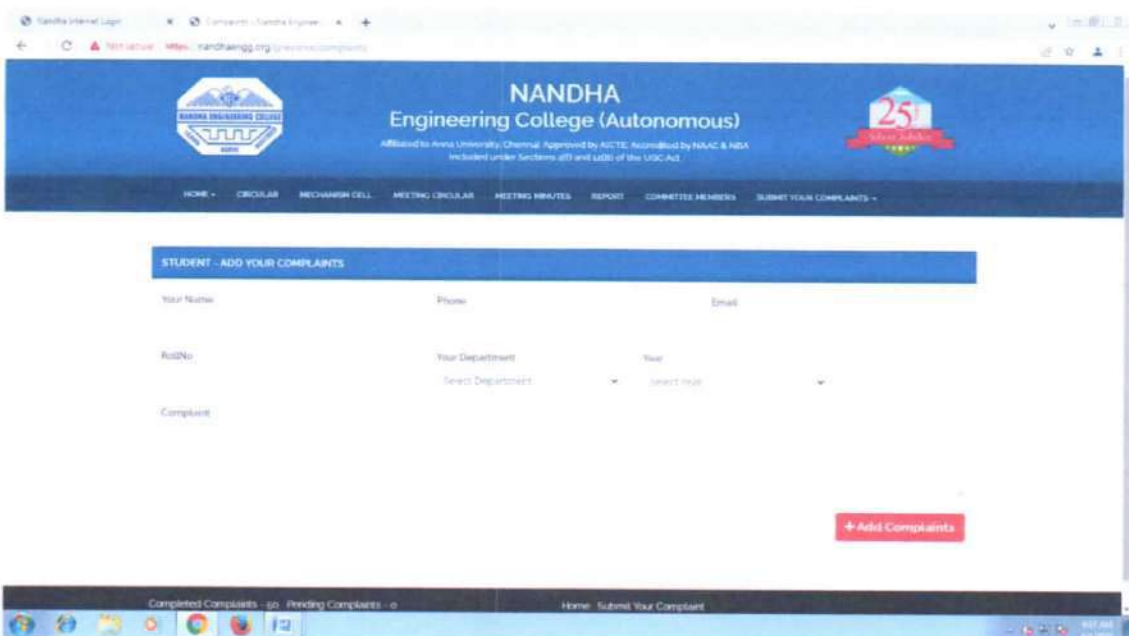

PRINCIPAL
Nandha Engineering College
(Autonomous)
Erode - 638 052.

NANDHA ENGINEERING COLLEGE

(AUTONOMOUS)

(Approved by AICTE, New Delhi and Affiliated to Anna University, Chennai)

ERODE – 638 052 TAMILNADU

Email : principal@nandhaengg.org Mobile : 73737 12234

5.5 Alumni Complaint Entry Page

5.6 Parent Complaint Entry Page

PRINCIPAL
Nandha Engineering College
(Autonomous)
Erode 638 052.

NANDHA ENGINEERING COLLEGE

(AUTONOMOUS)

(Approved by AICTE, New Delhi and Affiliated to Anna University, Chennai)

ERODE – 638 052 TAMILNADU

Email : principal@nandhaengg.org Mobile : 73737 12234

5.7 Faculty Complaint Entry Page

- ID NO
- Your Name
- Phone
- Email
- Your Department (with a dropdown menu labeled 'Select Department')
- Complaint

A red button labeled '+ Add Complaints' is located at the bottom right of the form. The page header includes the college logo, name, and accreditation details. The footer shows navigation links: HOME, CIRCULAR, MECANISM CELL, MEETING CIRCULAR, MEETING MINUTES, REPORT, COMMITTEE MEMBERS, and SUBMIT YOUR COMPLAINTS.

5.8 Other Staff Complaint Entry Page

- ID No
- Section
- Your Name
- Phone
- Email
- Complaint

A red button labeled '+ Add Complaints' is located at the bottom right of the form. The page header includes the college logo, name, and accreditation details. The footer shows navigation links: HOME, CIRCULAR, MECANISM CELL, MEETING CIRCULAR, MEETING MINUTES, REPORT, COMMITTEE MEMBERS, and SUBMIT YOUR COMPLAINTS.

PRINCIPAL
Nandha Engineering College
(Autonomous)
Erode - 638 052.

NANDHA ENGINEERING COLLEGE

(AUTONOMOUS)

(Approved by AICTE, New Delhi and Affiliated to Anna University, Chennai)

ERODE – 638 052 TAMILNADU

Email : principal@nandhaengg.org Mobile : 73737 12234

5.9 Grievance Cell Committee Circular

NANDHA ENGINEERING COLLEGE

(Autonomous)
 Affiliated to Anna University Chennai • Approved by AICTE • Accredited by NBA-New Delhi
 Pitchandampalayam (P.O), Vaikkalmedu , Erode-Perundurai Road, ERODE -638 052
 Phone: 04294-225005, 223711, 223722, 226793; Fax: 04294-224787
 Website : www.nandhaengg.org E-Mail: info@nandhaengg.org

Dr. N.Rengarajan , B.Sc., B.Tech.,M.E.,Ph.D.
PRINCIPAL

Date: 05.02.2020 NEC/Cir/2019-20/764
Time : 12.30 AM

CIRCULAR

Classification	ROUTINE	✓ IMMEDIATE
Academic	Originator : PRINCIPAL	Circulated to : Deans and HODs

Sub: Grievance Redressal - Reg.

This is to inform that Grievance Redressal Mechanism has been formulated in our college in order to register the grievances online. The link and the committee members of the Grievance Redressal Mechanism have been displayed near the Principal's office. All the Students and Staff members are asked to refer the same for further details.

Register your Grievances @ URL : nandhaengg.org/grievance

Members Name	Email-id	Position
Dr. N. Rengarajan	principal@nandhaengg.org	Chairperson
Dr. P. Jamuna / EEE	jamuna.ponnusamy@nandhaengg.org	Convener
Mr. A.K.Velusamy / AG	aotechcampus@nandhaengg.org	Member
Dr. Suraladevi / ENG	headenglist@nandhaengg.org	Member
Mr. C Mani / CSE	mani.chinasamy@nandhaengg.org	Member
Ms. C Navamani / CSE	navamani.chinnasamy@nandhaengg.org	Member
Mr. S.Muruganantham/MECH	muruganantham.somasundaram@nandhaengg.org	Member

PRINCIPAL

Copy To:

- All Deans' & HoDs for circulation among all students & faculty circulation.

PRINCIPAL
 Nandha Engineering College
 (Autonomous)
 Erode - 638 052.

NANDHA ENGINEERING COLLEGE

(AUTONOMOUS)

(Approved by AICTE, New Delhi and Affiliated to Anna University, Chennai)

ERODE – 638 052 TAMILNADU

Email : principal@nandhaengg.org Mobile : 73737 12234

5.10 Grievance cell mechanism

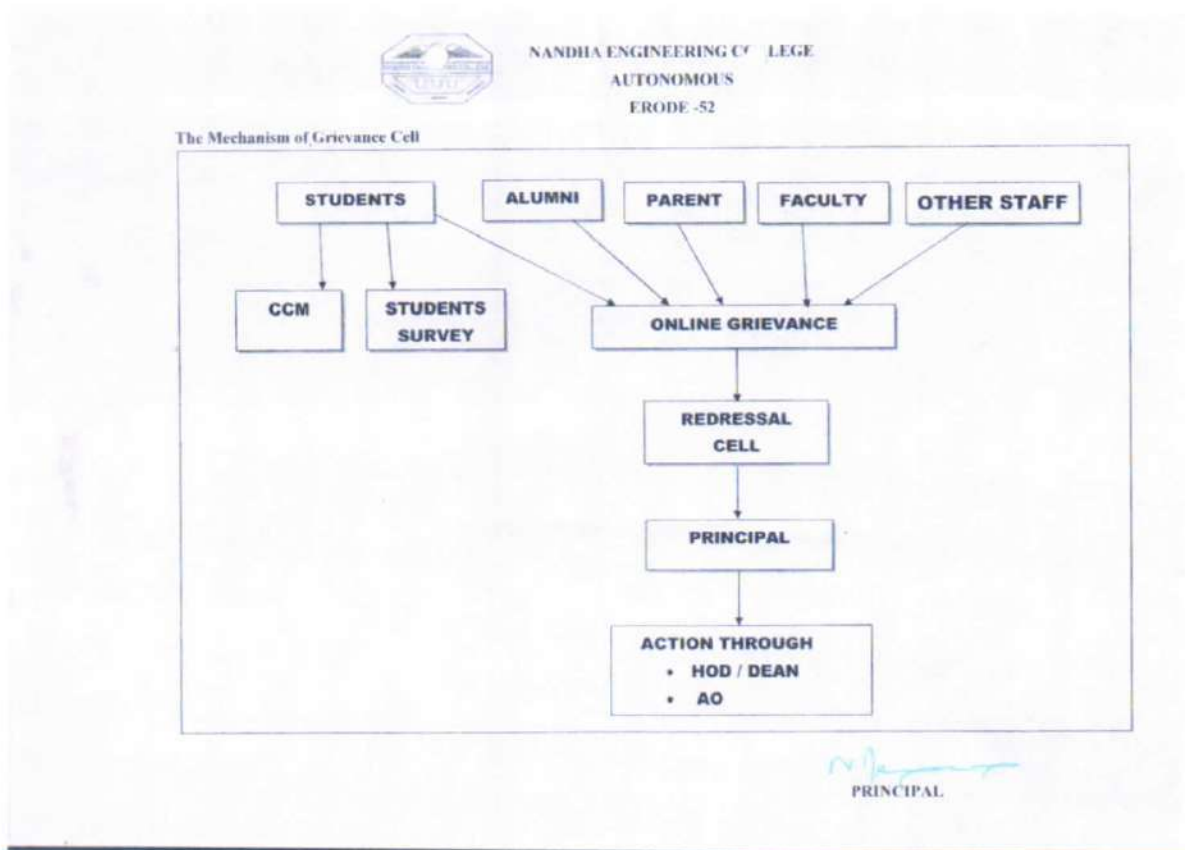

PRINCIPAL
Nandha Engineering College
(Autonomous)
Erode - 638 052.

NANDHA ENGINEERING COLLEGE

(AUTONOMOUS)

(Approved by AICTE, New Delhi and Affiliated to Anna University, Chennai)

ERODE – 638 052 TAMILNADU

Email : principal@nandhaengg.org Mobile : 73737 12234

5.11 Grievance Cell Circular

NANDHA ENGINEERING COLLEGE, ERODE-52

(Autonomous)

GRIEVANCE REDRESSAL CELL

CIRCULAR

Date : 18-Mar-21

The Grievance Redressal Committee meeting will be held on 19-Mar-21 at 1.00 pm. All the Committee Members are requested to attend the Meeting in the Block III Grievance Redressal Cell Positively.

P. Jamuna
18/3/21
Convener

S.No	Member Name	Signature
1	Dr. N.Rengarajan	<i>[Signature]</i>
2	Dr.P.Jamuna (EEE)	<i>P. Jamuna</i> 18/3/21
3	Mr. A.K.Velusamy (AO)	<i>[Signature]</i>
4	Dr.V. Saraladevi (ENG)	<i>[Signature]</i>
5	Mr. C.Mani (CSE)	<i>[Signature]</i>
6	Ms. C.Navamani (CSE)	<i>C. Navamani</i> 19/3/21
7	Mr. S.Muruganantham (MECH)	<i>[Signature]</i> 19/3/21

[Signature]
PRINCIPAL
Nandha Engineering College
(Autonomous)
Erode - 638 052.

NANDHA ENGINEERING COLLEGE

(AUTONOMOUS)

(Approved by AICTE, New Delhi and Affiliated to Anna University, Chennai)

ERODE – 638 052 TAMILNADU

Email : principal@nandhaengg.org Mobile : 73737 12234

5.12 Grievance Cell Meeting Minutes

NANDHA ENGINEERING COLLEGE
(An Autonomous Institution affiliated to Anna University Chennai and
Approved by AICTE, New Delhi)
Pitchandampalayam, Erode To Perundurai Road, Erode-638 052

Grievance Cell Meeting

Venue	Grievance Cell
Date & Time	3/19/2021, 1p.m.
<u>Members attended:</u>	Dr. N. Rengarajan Dr. P. Jamuna / EEE Mr. A.K.Velusamy / AO Dr. Saraladevi / ENG Mr. C.Mani / CSE Ms. C.Navamani / CSE Mr. S.Muruganatham/MECH

➤ The Complaint(s) received are as follows:
Variety of fresh juice can be provided at the canteen.

➤ Action Taken :
This issue is discussed with A.O.

PRINCIPAL

PRINCIPAL
Nandha Engineering College
(Autonomous)
Erode - 638 052.

NANDHA ENGINEERING COLLEGE

(AUTONOMOUS)

(Approved by AICTE, New Delhi and Affiliated to Anna University, Chennai)

ERODE – 638 052 TAMILNADU

Email : principal@nandhaengg.org Mobile : 73737 12234

5.13 Grievance Cell Circular

Name	Type	Department	Status	Year	Complaints	Date	Completed Date	Action Taken
Student	Electrical & Electronics	Completed	Third Year	variety of fresh juices can be provided at the canteen.	17 - March - 2021	29 - March - 2021	variety of fresh juice are provided as asked.	
Student	Mechanical	Completed	Second Year	need to change the menu in lunch	12 - March - 2021	23 - March - 2021	Menu Changed	

4

PRINCIPAL
Nandha Engineering College
(Autonomous)
Erode - 638 052.