

## ABOUT THE COLLEGE

Nandha Educational Trust was promoted by Thiru V. Shammugan, chairman cum managing trustee in 1992 with a vision to serve and lead the society by imparting quality value based education as the mission. Nandha Engineering College was started in 2001 and is affiliated to the Anna University. The college is located in a serene atmosphere at a distance of 13 km from Erode. The college has state-of-the-art infrastructural facilities and offers 9 undergraduate, 6 postgraduate programmes in various disciplines of Engineering, Technology and Management with approved Research Centre for PhD programs.

## ABOUT THE DEPARTMENT

Department of Biomedical Engineering was started in 2018 and is blooming out wide spread opportunities, that come and flourish with well-equipped Physiology and Biomedical Instrumentation Laboratories.



We have signed MoUs with many reputed industries, Hospitals and Technical chapters (like IEEE, ICS), University Technology PETRONAS, Malaysia under which our students are undergoing Research Internship Programme every year and Also PALS which paved us the way to couple with HTIC MedTech Incubator, a multidisciplinary R&D facility working on healthcare technologies development.

We are always committed to shape the student as "industry ready" and replacement track records stand tall for us always.

## PROFILE OF RESOURCE PERSON

Name: Er. Abhinaya R

Designation: Programme Manager, ITTM

HTIC MedTech Incubator

## NANDHA ENGINEERING COLLEGE

(Autonomous)

ERODE 638052

TAMILNADU



## Department of Biomedical Engineering

Organizes

Webinar on

“Entrepreneurship opportunities in Healthcare”

(23/12/2021)

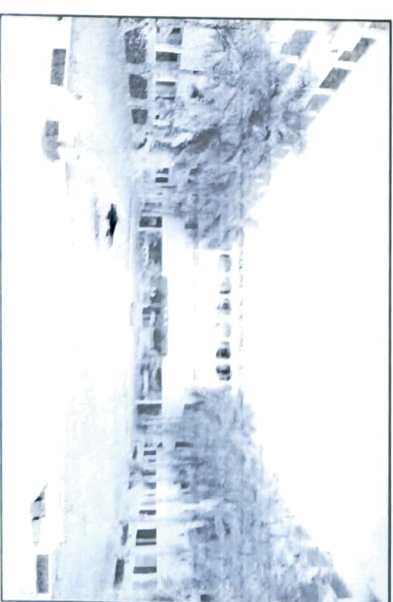

  
**PRINCIPAL**

Nandha Engineering College  
(Autonomous)  
Erode - 638 052.

Event Coordinator

Mrs. Sowparnika B

AP/BME



# NANDHA ENGINEERING COLLEGE

(Autonomous)  
ERODE - 638 052

The Management, Principal, Staff and Student members cordially invite you for the

## WEBINAR

ON

## Entrepreneurship opportunities in Healthcare

Organized by

### Department of Biomedical Engineering

to be held on December 23<sup>rd</sup> (Thursday), 2021

2.00pm Onwards.

**Thiru. V. SHANMUGAN**

*Chairman, Sri Nandha Educational Trust*

Will preside over the function

**Er. Abhinaya R**

**Programme Manager, IITM HTIC MedTech Incubator**

Will deliver the Chief Guest address

**Dr. S. ARUMUGAM**

*CEO, Nandha Educational Institutions*

**Thiru. S. NANDHAKUMAR PRADEEP**

*Secretary, Sri Nandha Educational Trust*

**Thiru. S. THIRUMOORTHY**

*Secretary, Nandha Educational Institutions*

**Dr. N. RENGARAJAN**

*Principal, Nandha Engineering College*

**Dr. J. SENTHIL**

*Director, Nandha Engineering College*

Will felicitate the gathering

**PRINCIPAL**  
Nandha Engineering College  
(Autonomous)  
Erode - 638 052.



Mrs. Sowparnika B  
Event Co-Ordinator

Dr. M. Easwaramoorthi  
Head- CiPD

Dr. C.K.Vijayalakshmi  
HOD - BME

# AGENDA

## GOOGLE MEET

DATE: 23.12.2021

TIME: 02.00 PM

Prayer song

Welcome Address

: Dr.C.N.Marimuthu  
Dean - R&D

Introduction of Office Bearers

: Mrs. Sowparnika B  
Event Co-ordinator / BME

Presidential address

: Thiru.V.Shanmugan  
Chairman, Sri Nandha Educational Trust

Action Plan

: Mr.Kavin Kumar.P  
Students Secretary

Principal address

: Dr.N.Rengarajan  
Principal, Nandha Engineering College

Felicitation

: Dr.S.Arumugam  
CEO, Nandha Educational Institutions

Thiru.S.Nandhakumar Pradeep  
Secretary, Sri Nandha Educational Trust

Thiru.S.Thirumoorthi  
Secretary, Nandha Educational Institutions

Introduction of Chief Guest

: Dr.C.K.Vijayalakshmi  
HOD - BME

Address by the Chief Guest

: Er. Abhinaya R  
Programme Manager, IITM HTIC MedTech Incubator

Vote of Thanks

: Mr. Dharanitharan.M  
Students Joint Secretary

National Anthem



  
**PRINCIPAL**  
Nandha Engineering College  
(Autonomous)  
Erode - 638 052.

**Er. Abhinaya R**

**Programme Manager, IITM HTIC MedTech Incubator**

- Lead program manager at IITMs HTIC MedTech Incubator, Chennai, Tamil Nadu, India.  
Aug 2019 - Present 3 years 8 months



A handwritten signature in green ink, appearing to be "M. D.", written over the printed name of the principal.

**PRINCIPAL**  
Nandha Engineering College  
(Autonomous)  
Erode - 638 052.

# Nandha Engineering College ( Autonomous ) ,Erode-52



## Department of Biomedical Engineering & Institution's Innovation Cell ( IIC )

JOINTLY ORGANIZES

### ENTREPRENEURSHIP OPPORTUNITIES IN HEALTH CARE Self-Driven Activity

BY IITM HTIC MEDTECH INCUBATOR

This program aims at converting idea into  
prototype to young and aspiring innovators

Resource person :

**Dr. Abhinav R**  
Program Manager ,  
IITM HTIC MedTech Incubator

Date : 23 Dec, Thursday  
Time : 2:00pm onwards

Mrs.Sowparnika B  
(AP/BME)  
Event Co-ordinator

Dr.Vijayalakshmi C.K  
(HoD/BME)  
Convenor

Dr.Eswaramoorthi.M  
Convenor-IIC

Mr.Sengottaiyan M  
Convenor-IIC

Dr.Rengarajan.N  
Principal-NEC



  
**PRINCIPAL**  
Nandha Engineering College  
(Autonomous)  
Erode - 638 052.

The Department Of Biomedical Engineering and IIC Jointly Organized Entrepreneurship Opportunities In Healthcare, a Self – Driven Activity by IIT Madras – HTIC MedTech Incubator on 23<sup>rd</sup> December 2021 for the Second, Third & Final year Biomedical Engineering students. The Program showcased India’s Healthcare Challenges and necessity of context specific innovations. Being conceived to inspire the best talent to be entrepreneurs by supporting them with mentorship, access to office and guidance, program provides tremendous opportunities for innovative entrepreneurs to expand their networks and get critical feedback on their ventures in order to promote their entrepreneurial career goals and aspirations.

With the context of India’s Healthcare Challenges, successful technology translations were shown as examples to kindle students' innovations and creativity. Idea generation programs to engage with enthusiasts and create a pipeline for innovative solutions were discussed. Experiences shared by experts in the field shown to generate interest, create awareness and impact knowledge. Program focused on translation of innovative idea to a prototype, also innovative solutions relevant to the local and global problems. To attract a large number of youth with problem solving zeal and abilities, new technology/knowledge/innovation based start-ups examples were demonstrated. Also access to IITM – HTIC ecosystem, System Highlights, Project objectives, Eligibility Criteria, Startups supported, Terms & Conditions, Partnership & Linkages were discussed by Ms. Abhinaya. R, Program Manager.



  
**PRINCIPAL**  
Nandha Engineering College  
(Autonomous)  
Erode - 638 052.

# Attendance Report:

MTI IITM is presenting

## India's Healthcare Challenges

**Indian Healthcare Context**

- Large disease burden with major shift to non-communicable and lifestyle diseases
- Less than one doctor per 1000 people
- Less than 30% doctors serving 70% of population
- 30+ million people pushed into poverty due to health payments in India

**Context Specific Innovations Needed**

Affordable      Accessible Geography, skill      Scalable

MTI IITM is presenting

## Healthcare Technology Innovation Centre

Established 2012

- 30+ collaborators
- 80+ engineers, researchers, students, faculty
- 4 technologies in market
- 5 technology platforms and products in pipeline

## Innovation Ecosystem

- 35 projects executed
- 45 Crore funding (Industry - Rs. 24 Crore, Govt. - Rs. 12 Crore)
- 140+ publications in leading global conferences and journals
- 12 patents filed
- 150+ start-ups are supported by experienced doctors, researchers, engineers, serial entrepreneurs, students, and IITM faculty



*[Signature]*  
**PRINCIPAL**  
 Nandha Engineering College  
 (Autonomous)  
 Erode - 638 052.

MTI ITM is presenting

### Important Points to be Noted

- The above said inventors should be listed as technology and person
- The project ownership has to be a physical person
- Applicants will have ownership of the Project & in case of the proposed project to work in the laboratory or IPR to be used by a third party
- Inventors can change in membership of the Institution or in the institution but the IPR should be transferred to the original inventor to take the PRAYAS project
- Percentage share be equally or being negotiated within 10 months
- Share price should have to be at least 10 lakhs
- Share of Institutions should have a right to put forth commercialization
- The Institutions are empowered to partner, transfer and to work the IPR from their own resources, equipment, etc. for IPR (under previous provisions)

MTI ITM

20BMO02 Asht...

20BMO40 Sarja...

20BMO11 Harsha...

24 others

You

MTI ITM is presenting

### Innovators in employment OR Students with any R&D organisation / Academic Institution

- It is mandatory that the innovators pursuing PRAYAS should have the Project know how and own the IP
- The innovator has to seek the NOK from their organisation / institution. The NOK should have the following:
  - Permission to apply for PRAYAS and the innovator will be granted sufficient time to work on the PRAYAS project.
  - IP generated would vest with the innovator / team and it would be further taken for commercialization

MTI ITM

20BMO02 Asht...

20BMO40 Sarja...

20BMO11 Harsha...

24 others

You

MTI ITM is presenting

### Partnership & Linkages

Partnership & Linkages

MTI ITM

20BMO02 Asht...

20BMO40 Sarja...

20BMO11 Harsha...

62 others

You



**PRINCIPAL**  
 Nandha Engineering College  
 (Autonomous)  
 Erode - 638 052.



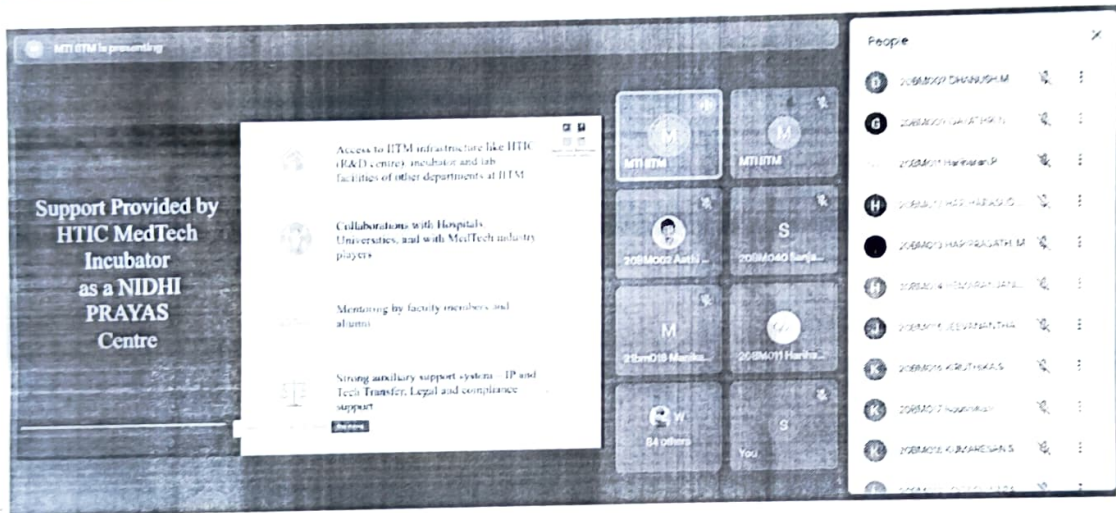

Total No. Of Students attended: 115

*[Signature]*  
Event Co-Ordinator

*[Signature]*  
NOD



*[Signature]*  
**PRINCIPAL**  
Nandha Engineering College  
(Autonomous)  
Erode - 638 052.

**NANDHA ENGINEERING COLLEGE(AUTONOMOUS), ERODE - 52**  
**DEPARTMENT OF BIOMEDICAL ENGINEERING**

**FEEDBACK FORM - ENTREPRENEURSHIP OPPORTUNITIES IN HEALTHCARE**

Timestamp	Email Address	Score	1. Full Name (Eg. Mr./Ms./Mrs./Dr.)	2. Course / Designation (Eg. III Year B.E. Biomedical Engineering)	3. Affiliation (Name of the Institution)	4. How informative was the webinar for you?	5. How do you feel about the overall organization and conduct of programme?	6. Do you have any other comments?
1-4-2022 12:43:48	mohanprasath.b.20bm024@nandhaengg.org	1/2	Mr. MOHANPRASATH. B	2nd year B.E. Biomedical engineering	Nandha engineering college	Better	Excellent	No queries. All good
1-4-2022 12:44:04	nishmaroshini.48@gmail.com	2/2	Nishma Roshini	IV BE Biomedical Engineering	Nandha engineering college	Excellent	Excellent	-
1-4-2022 12:44:50	monish.s.20bm025@nandhaengg.org	2/2	Mr Monish	2nd B.E. Biomedical Engineering	NANDHA ENGINEERING COLLEGE AUTONOMOUS	Excellent	Excellent	Nothing
1-4-2022 12:44:56	seemarose.19bm034@nandhaengg.org	2/2	MS SEEMA ROSE.S	3RD YEAR B.E. BIOMEDICAL ENGINEERING	NANDHA ENGINEERING COLLEGE	Excellent	Excellent	Informative session
1-4-2022 12:45:21	kanagasneha.19bm011@nandhaengg.org	0/2	Ms A. Kanagasneha	III year B.E. Biomedical Engineering	Nandha Engineering College	Good	Good	
1-4-2022 12:45:50	mohanprasath.b.20bm024@nandhaengg.org	2/2	Mr. Mohanprasath. B	2nd year B.E. biomedical engineering	Nandha engineering college	Excellent	Excellent	Good
1-4-2022 12:46:21	malathi.18bm021@nandhaengg.org	2/2	Ms Malathi.M	IV Year B.E. Biomedical Engineering	Nandha Engineering College	Excellent	Excellent	No
1-4-2022 12:46:52	mohammedaswath.120bm022@nandhaengg.org	2/2	Mr Mohammed Aswath	2ND year Biomedical engineering	NANDHA ENGINEERING COLLEGE	Excellent	Excellent	
1-4-2022 12:47:11	pragalyasubramanian@gmail.com	2/2	Ms Pragalya S	IV year B.E. Biomedical Engineering	Nandha Engineering college	Excellent	Excellent	No
1-4-2022 12:47:32	ponssakthivel.19bm025@nandhaengg.org	1/2	K. PONSAKTHIVEL	III year B.E. Biomedical engineering	Nandha engineering college	Excellent	Better	Nice session it gives a medical device knowledge to us.
1-4-2022 12:48:08	devendrakumar.19bm003@nandhaengg.org	0/2	Mr DEVENDRA KUMAR.S	3rd Year B.E. Biomedical Engineering	Nandha Engineering College Erode	Better	Better	No
1-4-2022 12:49:09	shanjeev.19bm035@nandhaengg.org	1/2	Mr SHANJEEV.S	III Year B.E. Biomedical Engineering	NANDHA ENGINEERING COLLEGE, ERODE	Better	Excellent	No
1-4-2022 12:49:49	abarna.18bm002@nandhaengg.org	2/2	Ms ABARNA K	IV Year B.E. - Biomedical Engineering	Nandha Engineering College (Autonomous)	Excellent	Excellent	It was very useful to me
1-4-2022 12:49:50	devendrakumar.19bm003@nandhaengg.org	2/2	Mr DEVENDRA KUMAR.S	3rd Year B.E. Biomedical Engineering	Nandha Engineering College Erode	Excellent	Excellent	Good
1-4-2022 12:50:07	vijuprabu@gmail.com	2/2	Viji	BME	NEC	Excellent	Excellent	
1-4-2022 12:51:22	swetha.19bm01@nandhaengg.org	0/2	Swetha N	Bio medical engineering		Good	Good	No
1-4-2022 12:52:14	swetha.19bm01@nandhaengg.org	2/2	Swetha N	Bio medical engineering		Excellent	Excellent	Good
1-4-2022 12:52:48	sheripriyadharshini.19bm036@nandhaengg.org	1/2	Ms M.K. Sheril Priyadharshini	III year Biomedical Engineering	Nandha engineering college	Excellent	Better	Need more webinar about different types of bio medical equipments and it's uses.
1-4-2022 12:53:55	swetha.19bm01@nandhaengg.org	2/2	Swetha N	Bio medical engineering		Excellent	Excellent	Good
1-4-2022 12:54:38	swathi.k.20bm055@nandhaengg.org	2/2	Ms Swathi K. Puppasamy	II Year B.E. Biomedical Engineering	NANDHA ENGINEERING COLLEGE, ERODE	Excellent	Excellent	It was a very useful session



**PRINCIPAL**  
 Nandha Engineering College  
 (Autonomous)  
 Erode - 638 052.

12-24-2021 18:02:37	sharmila.k.20bm045@nandhaengg.org	2 / 2	Ms.Sharmila K	II year B.E.Biomedical Engineering	Nandha engineering college	Excellent	Excellent	It's very useful for our courses base its very knowledge and we learn and collect more information from this webinar. Thanks for the wonderful opportunity thank you
12-24-2021 18:14:57	shamugapriya.m.20bm044@nandhaengg.org	0 / 2	SHANMUGAPRIYA M	II Year B E Biomedical Engineering	Nandha Engineering College	Good	Good	This event is very useful
12-24-2021 20:16:18	abishek.s.20bm004@nandhaengg.org	2 / 2	ABISHEK S	2nd Year B.E.Biomedical Eng	NANDHA ENGINEERING COLLEGE (AUTONOMOUS)	Excellent	Excellent	I learned new knowledge
12-24-2021 20:44:19	gayathri.n.20bm009@nandhaengg.org	1 / 2	Mrs N.GAYATHRI	Second Year B.E.Biomedical Engineering	Anna University	Excellent	Excellent	Excellent Session
12-24-2021 06:53:09	prasanth.m.20bm035@nandhaengg.org	2 / 2	Mr.Prasanth	2 year B.E. Biomedical Engineering	NANDHA ENGINEERING COLLEGE	Excellent	Excellent	
12-24-2021 14:22:18	ramya.18bm033@nandhaengg.org	2 / 2	Ms RAMYA R	IV Year B.E.Bio Medical Engineering	Nandha Engineering College	Excellent	Excellent	It was a very useful session to me I have learnt many new things
12-24-2021 14:45:07	menakai.19bm020@nandhaengg.org	0 / 2	Ms Menakai C	III Year B.E.Biomedical Engineering	NANDHA ENGINEERING COLLEGE	Better	Better	
12-24-2021 15:43:08	arunajasmine.18bm004@nandhaengg.org	2 / 2	Ms ARUNA JASMINE A	NANDHA ENGINEERING COLLEGE	BIO MEDICAL ENGINEERING	Excellent	Excellent	Nize
12-24-2021 15:55:46	kaviya.18bm018@nandhaengg.org	0 / 2	KAVIYA T	4th year B.E. BioMedical Engineering	Nandha engineering college	Good	Good	Nil
12-24-2021 15:57:54	kavyathangaraj2000@gmail.com	2 / 2	KAVIYA T	4year B.E. BioMedical engineering	Nandha engineering college	Excellent	Excellent	Excellent
12-24-2021 21:04:45	sindhu.18bm037@nandhaengg.org	2 / 2	Ms Sindhu DB	IV year BE Biomedical engineering	Nandha engineering college	Excellent	Excellent	no
12-24-2021 06:51:42	praveenmax37@gmail.com	0 / 2	Mr.Manicka Praveen J	Final Year BE-BIO MEDICAL ENGINEERING	Nandha Engineering College	Good	Good	All are well and good
12-24-2021 11:55:14	sowmiya.p.20bm048@nandhaengg.org	0 / 2	Ms SOWMIYA P	II year B.E Biomedical Engineering	NANDHA ENGINEERING COLLEGE	Better	Better	Nil



  
**PRINCIPAL**  
 Nandha Engineering College  
 (Autonomous)  
 Erode - 638 052.

## ABOUT THE COLLEGE

Nandha Educational Trust was promoted by Thiru V. Shanmugan, chairman cum managing trustee in 1992 with a vision to serve and lead the society by imparting quality value based education as the mission. Nandha Engineering College was started in 2001 and is affiliated to the Anna University. The college is located in a serene atmosphere at a distance of 13 km from Erode. The college has state-of-the-art infrastructural facilities and offers 9 undergraduate, 6 postgraduate programmes in various disciplines of Engineering, Technology and Management with approved Research Centre for PhD programs.

## ABOUT THE DEPARTMENT

Department of Biomedical Engineering was started in 2018 and is blooming out with wide spread opportunities, that come across and flourish with well-equipped Human Physiology and Biomedical Instrumentation Laboratories.

We have signed MoUs with many reputed industries, Hospitals and Technical chapters (like IEEE, ICS), University Technology PETRONAS, Malaysia under which our students are undergoing Research Internship Programme every year and Also PALS which paved us the way to couple with HTIC MedTech Incubator, a multidisciplinary R&D facility working on healthcare technologies development. We are always committed to shape the student as "industry ready" and replacement track records stand tall for us always.

## PROFILE OF RESOURCE PERSON

Name: Mrs. Jilma Peruvangat, M.Tech  
Designation: Founder at Kozhnosys Pvt Ltd.

**NANDHA ENGINEERING COLLEGE**  
(Autonomous)  
**ERODE 638052**  
**TAMILNADU**



**Department of Biomedical Engineering**

**Organizes  
Webinar on**

**“Building your venture from the Ground Up  
- a Self-Driven Activity”  
(03/01/2022)**

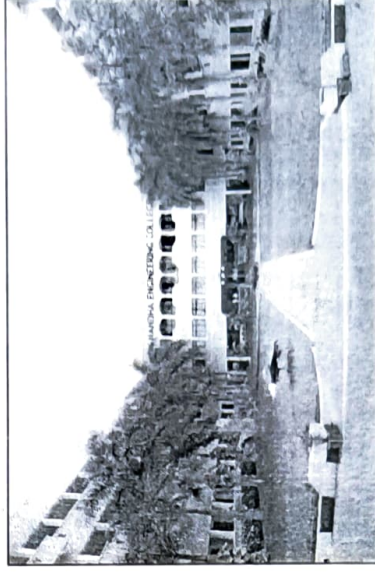

**Event Coordinator**  
Mrs. Sowparnika B  
AP/BME

  
**PRINCIPAL**  
Nandha Engineering College  
(Autonomous)  
Erode - 638 052.





# NANDHA ENGINEERING COLLEGE

(Autonomous)  
ERODE - 638 052

The Management, Principal, Staff and Student members cordially invite you for the

**WEBINAR**  
**ON**  
**BUILDING YOUR VENTURE FROM THE GROUND UP**  
**SELF – DRIVEN ACTIVITY**

Organized by  
**Department of Biomedical Engineering**

to be held on January 3<sup>rd</sup> (Monday), 2022  
2.00pm Onwards.

**Thiru. V. SHANMUGAN**  
*Chairman, Sri Nandha Educational Trust*

Will preside over the function

**Mrs. Jilma Peruvangat, M.Tech**  
**Co- founder at Kozhnosys Pvt Ltd.**  
Will deliver the Chief Guest address

**Dr. S. ARUMUGAM**  
*CEO, Nandha Educational Institutions*

**Thiru. S. NANDHAKUMAR PRADEEP**  
*Secretary, Sri Nandha Educational Trust*

**Thiru. S. THIRUMOORTHY**  
*Secretary, Nandha Educational Institutions*

**Dr. N. RENGARAJAN**  
*Principal, Nandha Engineering College*

**Dr. J. SENTHIL**  
*Director, Nandha Engineering College*

Will felicitate the gathering

**PRINCIPAL**  
**Nandha Engineering College**  
(Autonomous)  
Erode - 638 052.

Dr. M. Easwaramoorthi  
Head- CiPD

Dr. C.K. Vijayalakshmi  
HOD – BME

Mrs. Sowparnika B  
Event Co-Ordinator



# AGENDA

**GOOGLE MEET**

**DATE: 03.01.2022**

**TIME: 02.00 PM**

Prayer song

Welcome Address : Dr.C.N.Marimuthu  
Dean - R&D

Introduction of Office Bearers : Mrs. Sowparnika B  
Event Co-ordinator / BME

Presidential address : Thiru.V.Shanmugan  
Chairman, Sri Nandha Educational Trust

Action Plan : Mr.Kavin Kumar.P  
Students Secretary

Principal address : Dr.N.Rengarajan  
Principal, Nandha Engineering College

Felicitation : Dr.S.Arumugam  
CEO, Nandha Educational Institutions  
  
Thiru.S.Nandhakumar Pradeep  
Secretary, Sri Nandha Educational Trust  
  
Thiru.S.Thirumoorthi  
Secretary, Nandha Educational Institutions

Introduction of Chief Guest : Dr.C.K.Vijayalakshmi  
HOD - BME

Address by the Chief Guest : Mrs. Jilma Peruvangat, M.Tech  
Co- founder at Kozhnosys Pvt Ltd.

Vote of Thanks : Mr. Dharanitharan.M  
Students Joint Secretary

National Anthem

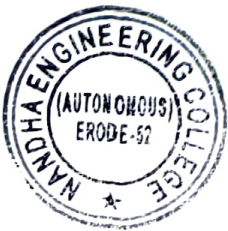

**PRINCIPAL**  
Nandha Engineering College  
(Autonomous)  
Erode - 638 052.

**Mrs. Jilma Peruvangat, M.Tech,  
Co- founder at Kozhnosys Pvt Ltd.**



- ◆ Experienced Medical Physicis & RSO with a demonstrated history of working in the hospital & health care industry.
- ◆ Skilled in Linear accelerator, HDR Brachytherapy, Cyberknife, Dosimetry, Radiation Safety, Computed Tomography, and Quality in Healthcare.
- ◆ Strong healthcare services professional with a Master of Science (MSc) focused in Medical physics from Bharathiar University.



**PRINCIPAL**  
Nandha Engineering College  
(Autonomous)  
Erode - 638 052.

# Nandha Engineering College ( Autonomous ) ,Erode-52



Department of Biomedical Engineering



&

Institution's Innovation Cell ( IIC )

jointly Organizes



Webinar on



**Building Your Venture From The Ground Up**

self driven activity

Resource person :

**Mrs.Jilma Peruvangat, M.Tech,**  
Co- founder at Kozhnosys Pvt Ltd.

Date : 3rd JAN

Time : 2:00pm onwards

Mrs.Sowparnika B

(AP/BME)

Event Co-ordinator

Dr.Vijayalakshmi C.K

(HoD/BME)

Convenor

Dr.Eswaramoorthi.M

Convenor-IIC

Mr.Sengottaiyan M

Convenor-IIC

Dr.Rengarajan.N

Principal-NEC



**PRINCIPAL**  
Nandha Engineering College  
(Autonomous)  
Erode - 638 052.



## WEBINAR REPORT

The Department of Biomedical Engineering and IIC jointly organized Webinar on Building your venture from the Ground Up, a Self-Driven Activity on January 3, 2022.

Resource person - Mrs. Jilma Peruvangat, M.Tech, Founder at Kozhnosys Pvt Ltd., Experienced Head with a demonstrated history of working in the hospital & health care industry; Skilled in Start-up Management; Strong professional with a Master of Technology (M.Tech); Focused in developing cutting edge medical devices, shared her experience on building up her own Medical devices based Start-up company. Also elaborated on importance of Biomedical Engineers, various career opportunities and guidelines to setup career pathway for students. While concluding, she invoked the necessity of venturing more startup companies to meet the needs of Healthcare.

### Attendance Report:

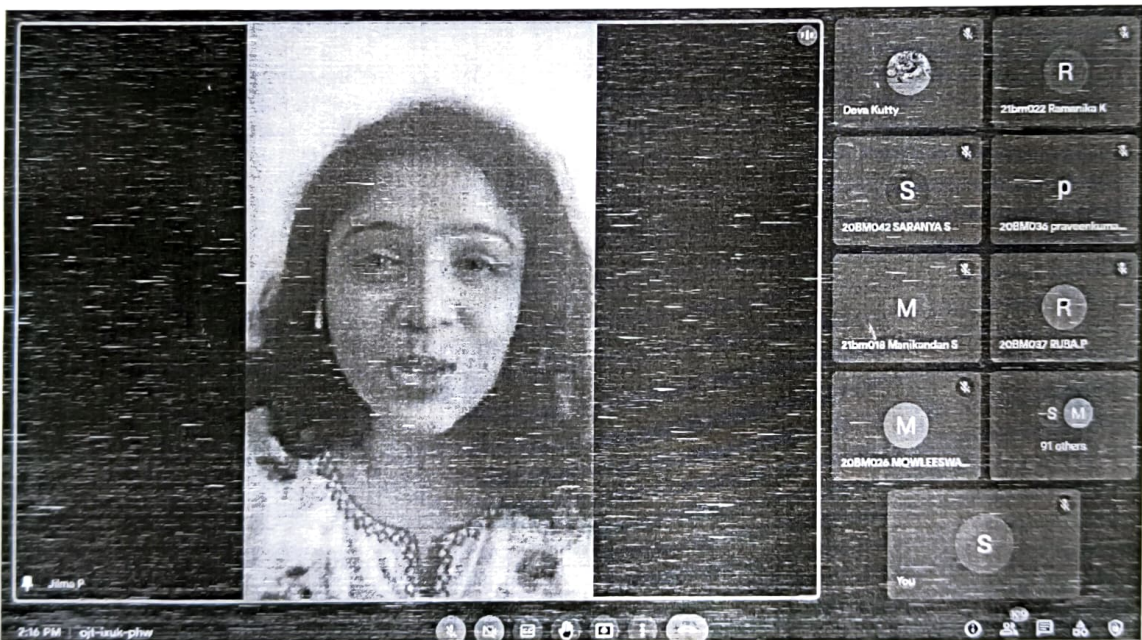

**PRINCIPAL**  
Nandha Engineering College  
(Autonomous)  
Erode - 638 052.



Total No. Of Students attended: 106

*[Signature]*  
 EVENT CO-ORDINATOR

*[Signature]*  
 HOD/BME



**PRINCIPAL**  
 Nandha Engineering College  
 (Autonomous)  
 Erode - 638 052.

**NANDHA ENGINEERING COLLEGE(AUTONOMOUS), ERODE - 52**  
**DEPARTMENT OF BIOMEDICAL ENGINEERING**

**FEEDBACK FORM - BUILDING YOUR VENTURE FROM THEGROUND UP**

Timestamp	Email Address	Score	1. Full Name (Eg : Mr./Ms./Mrs./Dr.):	2.Course / Designation (Eg: III Year B.E.Biomedical Engineering):	3. Affiliation (Name of the Institution):	4. How informative was the webinar for you?	5.How do you feel about the overall organization and conduct of programme?	6. Do you have any other comments?
1-4-2022 12:43:48	mohanprasath.b.20bm024@nandhaengg.org	1/2	Mr. MOHANPRASATH. B	2nd year B. E. Biomedical engineering	Nandha engineering college	Better	Excellent	No queries.All good
1-4-2022 12:44:04	mishmaroshimi148@gmail.com	2/2	Nishima Roshini	IV BE Biomedical Engineering	Nandha engineering college	Excellent	Excellent	-
1-4-2022 12:44:50	momish.s.20bm025@nandhaengg.org	2/2	Mr.Monish	2nd B.E.Biomedical Engineering	NANDHA ENGINEERING COLLEGE AUTONOMOUS	Excellent	Excellent	Nothing
1-4-2022 12:44:56	seemarose.19bm034@nandhaengg.org	2/2	MS SEEMA ROSE.S	3RD YEAR B.E.BIOMEDICAL ENGINEERING	NANDHA ENGINEERING COLLEGE	Excellent	Excellent	Informative session
1-4-2022 12:45:21	kanagasnaga.19bm011@nandhaengg.org	0/2	Ms.A.Kanagasnaga	III year/ B.E.Biomedical Engineering	Nandha Engineering College	Good	Good	
1-4-2022 12:45:50	mohanprasath.b.20bm024@nandhaengg.org	2/2	Mr. Mohanprasath. B	2nd year/3 E. biomedical engineering	Nandha engineering college	Excellent	Excellent	Good
1-4-2022 12:46:21	malathi.18bm021@nandhaengg.org	2/2	Ms.Malathi.M	IV Year B.E Biomedical Engineering	Nandha Engineering College	Excellent	Excellent	No
1-4-2022 12:46:52	mohammedaswath.120bm022@nandhaengg.org	2/2	Mr.Mohammed Aswath	2ND year Biomedical engineering	NANDHA ENGINEERING COLLEGE	Excellent	Excellent	No
1-4-2022 12:47:11	pragayiasubramanian@gmail.com	2/2	Ms. Pragaya S	IV year B.E Biomedical Engineering	Nandha Engineering college	Excellent	Excellent	No
1-4-2022 12:47:32	ponsaktivel.19bm025@nandhaengg.org	1/2	K.PONSAKTHIVEL	III year B.E. Biomedical engineering	Nandha engineering college	Excellent	Better	Nice session it gives a medical device knowledge to us.
1-4-2022 12:48:08	devendrakumar.19bm003@nandhaengg.org	0/2	Mr.DEVENDRA KUMAR.S	3rd Year B.E.Biomedical Engineering	Nandha Engineering College Erode	Better	Better	No
1-4-2022 12:49:09	shanjeev.19bm035@nandhaengg.org	1/2	Mr.SHANJEEV.S	III Year B.E Biomedical Engineering	NANDHA ENGINEERING COLLEGE, ERODE	Better	Excellent	No
1-4-2022 12:49:49	abarna.18bm002@nandhaengg.org	2/2	Ms.ABARNA.K	IV Year B. E - Biomedical Engineering	Nandha Engineering College (Autonomous)	Excellent	Excellent	It was very useful to me
1-4-2022 12:49:50	devendrakumar.19bm003@nandhaengg.org	2/2	Mr.DEVENDRA KUMAR.S	3rd Year B.E. Biomedical Engineering	Nandha Engineering College Erode	Excellent	Excellent	Good
1-4-2022 12:50:07	vijirabu@gmail.com	2/2	Viji	BME	NEC	Excellent	Excellent	
1-4-2022 12:51:22	swethia.19bm01@nandhaengg.org	0/2	Swetha.N	Bio medical engineering		Good	Good	No
1-4-2022 12:52:14	swethia.19bm01@nandhaengg.org	2/2	Swetha.N	Bio medical engineering		Excellent	Excellent	Good
1-4-2022 12:52:48	sheri.priyadarshini.19bm036@nandhaengg.org	1/2	Ms. M.K.Sheril Priyadarshini	III year Biomedical Engineering	Nandha engineering college	Excellent	Better	Need more webinar about different types of bio medical equipments and it's uses.
1-4-2022 12:53:55	swethia.19bm01@nandhaengg.org	2/2	Swetha.N	Bio medical engineering		Excellent	Excellent	Good
1-4-2022 12:54:38	swethi.k.20bm055@nandhaengg.org	2/2	Ms.Swathi Kuppusamy	II Year B.E.Biomedical Engineering	NANDHA ENGINEERING COLLEGE, ERODE	Excellent	Excellent	It was a very useful session
1-4-2022 12:54:44	Swarthiya.19BM033@nandhaengg.org	2/2	Ms.A.SANTHIYA	IIIRD YEAR BIOMEDICAL ENGINEERING	Nandha Engineering College	Excellent	Excellent	Thank you



**PRINCIPAL**  
**Nandha Engineering College**  
**(Autonomous)**  
**Erode - 638 052.**

1-4-2022 12:55:02	gswthamsundar.19bm008@nandhaengg.org	2/2	Mr. Gowthamsundar	3 year B.E. Biomedical Engineering	Nandha engineering college	Excellent	Excellent	Excellent	Very nice
1-4-2022 13:11:59	aathira.s.20bm002@nandhaengg.org	2/2	Mr. Anithi Sri	III Year B.E. Biomedical Engineering	Nandha engineering college	Excellent	Excellent	Excellent	
1-4-2022 13:20:19	sandhya.19bm031@nandhaengg.org	2/2	Ms. M. Sandhya	III Year Biomedical Engineering	Nandha Engineering College	Excellent	Excellent	Excellent	
1-4-2022 13:27:50	gughan.18bm012@nandhaengg.org	2/2	Gughan B	B.E. Biomedical Engineering	Nandha Engineering College	Excellent	Excellent	Excellent	No
1-4-2022 13:33:30	logeshwaran.a.20bm019@nandhaengg.org	2/2	Mr. LOGESHWARAN.A	B.E. BIOMEDICAL ENGINEERING/2 YEAR	NANDHA ENGINEERING COLLEGE	Excellent	Excellent	Excellent	No
1-4-2022 13:35:57	kavinkumar.18bm017@nandhaengg.org	0/2	Mr. Kavin kumar.P	IV Year B.E. Biomedical engineering	Nandha engineering college	Better	Better	Better	No
1-4-2022 13:40:14	rubap.20bm037@nandhaengg.org	2/2	Miss.P.Ruba	2nd year B.E. Biomedical engineering	Nandha engineering college	Excellent	Excellent	Excellent	No
1-4-2022 13:40:55	suganya.v.20bm052@nandhaengg.org	2/2	V.SUGANYA	2nd year BIOMEDICAL ENGINEERING	NANDHA ENGINEERING COLLEGE	Excellent	Excellent	Excellent	
1-4-2022 13:41:59	subashree.m.20bm051@nandhaengg.org	2/2	Ms. M. Subashree	II Year B.E. Biomedical Engineering	Nandha Engineering College	Excellent	Excellent	Excellent	Nothing
1-4-2022 13:43:28	manjura.e.20bm020@nandhaengg.org	2/2	Ms. Manju.R.E	II Year B.E. Biomedical Engineering	Nandha Engineering college	Excellent	Excellent	Excellent	Nil
1-4-2022 14:49:44	suranya.s.20bm042@nandhaengg.org	2/2	MS.S.SARANYA	2 year BE BIOMEDICAL ENGINEERING	NANDHA ENGINEERING COLLEGE	Excellent	Excellent	Excellent	No
1-4-2022 14:50:58	sriharini.b.20bm049@nandhaengg.org	2/2	Ms. SRIHARINI.B	II Year B.E. Biomedical engineering	Nandha engineering college	Excellent	Excellent	Excellent	
1-4-2022 15:10:13	praveena.19bm027@nandhaengg.org	2/2	Ms. Praveena.R	III Year B.E. Biomedical Engineering	Nandha Engineering College	Excellent	Excellent	Excellent	Nothing
1-4-2022 15:10:23	jansi.19bm010@nandhaengg.org	2/2	Jansi. N	III Year B.E. Biomedical Engineering	Nandha engineering college	Excellent	Excellent	Excellent	Nothing
1-4-2022 15:16:30	suganthi.7901@gmail.com	0/2	Ms. Suganthi B	III year/B.E. Biomedical engineering	Nandha engineering college(Autonomous),Erode	Better	Better	Better	Nice session.
1-4-2022 15:34:49	gayathri.19bm006@nandhaengg.org	1/2	GAYATHRI.S	III year B.E. Biomedical Engineering	Nandha Engineering College	Better	Better	Excellent	No
1-4-2022 15:45:59	dhanuja.18bm008@nandhaengg.org	0/2	Ms. Dhanuja A	Final year B.E. Biomedical Engineering	Nandha Engineering College	Good	Good	Good	No
1-4-2022 15:46:08	narmadha.18bm026@nandhaengg.org	0/2	Ms. NARMADHA E	IV Year B.E. Biomedical Engineering	Nandha Engineering College	Better	Better	Better	No
1-4-2022 15:50:35	indhiram.18bm013@nandhaengg.org	0/2	Ms. Indhirani.A	IV Year B.E. Biomedical Engineering	Nandha Engineering College	Good	Good	Good	No
1-4-2022 16:06:26	kousika.19bm014@nandhaengg.org	2/2	Ms. KOUSIKA.V	Third Year B.E. Biomedical Engineering	Nandha Engineering College	Excellent	Excellent	Excellent	Very informative session. It's very useful for our courses base and its very knowledgeable ,get more information also so thanks for the useable opportunity and we gave more from you,thanks
1-4-2022 16:41:10	sharmila.k.20bm045@nandhaengg.org	2/2	Ms. Sharmila. K	II year B.E. Biomedical Engineering	Nandha engineering college	Excellent	Excellent	Excellent	
1-4-2022 17:30:00	sujan.k.20bm053@nandhaengg.org	2/2	Mr. SUJAN.K	II year / B.E. Biomedical engineering	Nandha engineering college	Excellent	Excellent	Excellent	No

*(Handwritten signature)*

**PRINCIPAL**  
Nandha Engineering College  
(Autonomous)  
Erode - 638 052.



1-4-2022 18:02:37	sharmila.k.20bm045@nandhaengg.org	2 / 2	Ms Sharmila.K	II year B.E. Biomedical Engineering	Nandha engineering college	Excellent	Excellent	It's very useful for our course base. Its very knowledge and we learn and collect more information from this webinar. Thanks for the wonderful opportunity thank you
1-4-2022 18:14:57	shannugapriya.m.20bm044@nandhaengg.org	0 / 2	SHANMUGAPRIYA.M	II Year B.E. Biomedical Engineering	Nandha Engineering College	Good	Good	This event is very useful
1-4-2022 20:16:18	abishek.s.20bm004@nandhaengg.org	2 / 2	ABISHK S	2nd Year B.E. Biomedical Eng	NANDHA ENGINEERING COLLEGE (AUTONOMOUS)	Excellent	Excellent	I learned new knowledge
1-4-2022 20:44:19	gavathis.n.20bm009@nandhaengg.org	1 / 2	Mrs N.GAYATHRI	Second Year B.E. Biomedical Engineering	Anna University	Excellent	Excellent	Excellent Session
1-4-2022 6:53:09	prasanth.m.20bm035@nandhaengg.org	2 / 2	Mr.Prasanth	2 year B.E. Biomedical Engineering	NANDHA ENGINEERING COLLEGE	Excellent	Excellent	
1-4-2022 14:22:18	ranva.18bm033@nandhaengg.org	2 / 2	Ms RAMYA.R	IV Year B.E. Bio Medical Engineering	Nandha Engineering College	Excellent	Excellent	It was a very useful session to me. I have learnt many new things.
2-11-2021 14:45:07	menaka.19bm020@nandhaengg.org	0 / 2	Ms Menaka.C	III Year B.E. Biomedical Engineering	NANDHA ENGINEERING COLLEGE	Better	Better	
2-11-2021 15:43:08	arunajasmine.18bm004@nandhaengg.org	2 / 2	Ms ARUNA.JASMINE.A	NANDHA ENGINEERING COLLEGE	BIO MEDICAL ENGINEERING	Excellent	Excellent	Nice
2-10-2021 15:55:46	kavya.18bm018@nandhaengg.org	0 / 2	KAVIYA.T	4th year B.E. BioMedical Engineering	Nandha engineering college	Good	Good	Nil
2-10-2021 15:57:54	kaviyathianjagan.2000@nandhaengg.org	2 / 2	KAVIYA.T	4year B.E. BioMedical engineering	Nandha engineering college	Excellent	Excellent	Excellent
2-10-2021 21:04:45	sindhu.18bm037@nandhaengg.org	2 / 2	Ms Sindhu.DB	IV year B.E. Biomedical engineering	Nandha engineering college	Excellent	Excellent	no
2-11-2021 6:51:42	praveenmax37@gmail.com	0 / 2	Mr.Manika Praveen.J	Final Year B.E.-BIO MEDICAL ENGINEERING	Nandha Engineering College	Good	Good	All are well and good
2-11-2021 11:55:14	sowmya.p.20bm048@nandhaengg.org	0 / 2	Ms.SOWMIYA.P	II year B.E. Biomedical Engineering	NANDHA ENGINEERING COLLEGE	Better	Better	Nil



*Sowmya P*  
EVENT CO-ORDINATOR

*Sowmya P*  
HOD/BME

PRINCIPAL  
Nandha Engineering College  
(Autonomous)  
Erode - 638 052.

## ABOUT THE COLLEGE

Nandha Educational Trust was promoted by Thiru V.Shanmugan, chairman cum managing trustee in 1992 with a vision to serve and lead the society by imparting quality value based education as the mission. Nandha Engineering College was started in 2001 and is affiliated to the Anna University. The college is located in a serene atmosphere at a distance of 13 km from Erode. The college has state-of-the-art infrastructural facilities and offers 9 undergraduate, 6 postgraduate programmes in various disciplines of Engineering, Technology and Management with approved Research Centre for PhD programs.

## ABOUT THE DEPARTMENT

Department of Biomedical Engineering was started in 2018 and is blooming out with wide spread opportunities, that come and flourish with well-equipped Human Physiology and Biomedical Instrumentation Laboratories.



We have signed MoUs with many reputed industries, Hospitals and Technical chapters (like IEEE, ICS), University Technology PETRONAS, Malaysia under which our students are undergoing Research Internship Programme every year and Also PALS which paved us the way to couple with HTIC MedTech Incubator, a multidisciplinary R&D facility working on healthcare technologies development.

We are always committed to shape the student as "industry ready" and replacement track records stand tall for us always.

## PROFILE OF RESOURCE PERSON

Name: Ms.Ghayathri  
Murugaboopathyraju, M.Sc

Designation: Medical Physicist at  
Coimbatore Medical College

  
**PRINCIPAL**  
Nandha Engineering College  
(Autonomous)  
Erode - 638 052.

**NANDHA ENGINEERING COLLEGE**  
(Autonomous)  
**ERODE 638052**  
**TAMILNADU**



**Department of Biomedical Engineering**  
**Organizes**  
**Webinar on**

**“Expert Talk on “Process of Innovation  
Development & Technology Readiness Level  
(TRL)” & “Commercialization of Lab  
Technologies and Tech Transfer”**

**(10/03/2022)**



**Event Coordinator**  
Mrs.Sowparnika B  
AP/BME



# NANDHA ENGINEERING COLLEGE

(Autonomous)  
ERODE - 638 052

The Management, Principal, Staff and Student members cordially invite you for the

## WEBINAR

ON

**Expert Talk on “Process of Innovation Development  
& Technology Readiness Level (TRL)”**

&

**“Commercialization of Lab Technologies and Tech Transfer”**

Organized by

**Department of Biomedical Engineering**

to be held on January 10<sup>th</sup> (Monday), 2022

3.00pm Onwards.

**Thiru. V. SHANMUGAN**

*Chairman, Sri Nandha Educational Trust*

Will preside over the function

**Ms. Ghayathri Murugaboopathyraju, M.Sc**  
**Medical Physicist at Coimbatore Medical College.**

Will deliver the Chief Guest address

**Dr. S. ARUMUGAM**

*CEO, Nandha Educational Institutions*

**Thiru. S. NANDHAKUMAR PRADEEP**

*Secretary, Sri Nandha Educational Trust*

**Thiru. S. THIRUMOORTHY**

*Secretary, Nandha Educational Institutions*

**Dr. N. RENGARAJAN**

*Principal, Nandha Engineering College*

**Dr. J. SENTHIL**

*Director, Nandha Engineering College*

Will felicitate the gathering

**PRINCIPAL**  
Nandha Engineering College  
(Autonomous)  
Erode - 638 052.



Mrs. Sowparnika B  
Event Co-Ordinator

Dr. M. Easwaramoorthi  
Head- CiPD

Dr. C.K. Vijayalakshmi  
HOD - BME

# AGENDA

**GOOGLE MEET**

**DATE: 03.01.2022**

**TIME: 02.00 PM**

Prayer song

Welcome Address : Dr.C.N.Marimuthu  
Dean - R&D

Introduction of Office Bearers : Mrs. Sowparnika B  
Event Co-ordinator / BME

Presidential address : Thiru.V.Shanmugan  
Chairman, Sri Nandha Educational Trust

Action Plan : Mr.Kavin Kumar.P  
Students Secretary

Principal address : Dr.N.Rengarajan  
Principal, Nandha Engineering College

Felicitation : Dr.S.Arumugam  
CEO, Nandha Educational Institutions

Thiru.S.Nandhakumar Pradeep  
Secretary, Sri Nandha Educational Trust

Thiru.S.Thirumoorthi  
Secretary, Nandha Educational Institutions

Introduction of Chief Guest : Dr.C.K.Vijayalakshmi  
HOD - BME

Address by the Chief Guest : Ms.Ghayathri Murugaboopathyraju, M.sc  
Medical Physicist at Coimbatore Medical College.

Vote of Thanks : Mr. Dharanitharan.M  
Students Joint Secretary

National Anthem



**PRINCIPAL**  
Nandha Engineering College  
(Autonomous)  
Erode - 638 052



**Ms.Ghayathri Murugaboopathyraju, M.Sc**

**Medical Physicist at Coimbatore Medical College**



- Medical Physicist with **9 years of experience in Radiotherapy Practices.**
- Certified as **Radiological safety officer (Medical)** by **Radiological Physics and Advisory Division, BARC , Govt of India– Jan 2015**
- Currently working as **MEDICAL PHYSICIST in Department of Radiotherapy, Regional Cancer Center, Government Coimbatore Medical College Hospital, Coimbatore, since December 2020.**
- Worked as Medical Physicist in **Institute of Obstetrics and Gynecology and Govt. Hospital for Women and Children, Egmore, Chennai** from Nov 2019 to Nov 2020.
- Worked as **MEDICAL PHYSICIST cum Radiological Safety Officer (RSO)** in **Sri Ramakrishna Institute of Oncology & Research, Sri Ramakrishna Hospital, Coimbatore** from 2012 to 2019.
- Well versed in performing **Quality Assurance for Radiotherapy equipment** (Teletherapy & Brachytherapy) Radiation Protection Survey of Radiotherapy & Radio diagnostic equipment, Conventional & 3DCRT Treatment Planning in Eclipse TPS, MONACO 5.1 TPS, ONCENTRA TPS and CMS-Xio TPS for EBRT, X-Ray & CT based Brachytherapy Planning in ONCENTRA TPS.
- Commissioned a new **LINEAR ACCELERATOR-ELEKTA-INFINITY.**

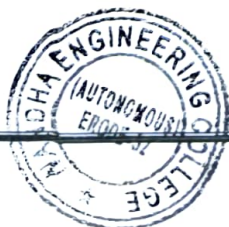

**PRINCIPAL**

Nandha Engineering College  
(Autonomous)  
Erode - 638 052



**NANDHA ENGINEERING COLLEGE (Autonomous) , Erode**



*Department of Biomedical Engineering & Institution's Innovation Cell (IIC)*  
Jointly organizes



**Expert talk on "Process of Innovation Development & Technology Readiness Level (TRL)"**

**& "Commercialization of Lab Technologies and Tech Transfer"**

**On 10th January 2022. @ 3 p.m**

**Ms. Ghayathri  
Murugaboopathyraju, M.Sc**

Medical Physicist  
@ Coimbatore Medical college

Mrs.E.Madura (AP/BME)  
Mrs.Sowparnika B (AP/BME)  
Event Co-ordinators

Dr.Vijayalakshmi C.K  
HoD / BME  
Convener

Mr.Sengottalyan M  
Convener - IIC

Dr.Eswaramoorthy M  
President - IIC (NEC)

Dr.N.Rengarajan  
Principal / NEC



  
**PRINCIPAL**  
Nandha Engineering College  
(Autonomous)  
Erode - 638 052.

# Attendance Report:

Chayathi Munugoboopathyraju is presenting

**ICRP 60 & ICRP 103**

Lens cataract induction by occupational exposure in non-epidemiological interventional radiology laboratories

Participant list:

- YBEM021 Sandeep
- YBEM022 MCHIA
- YBEM023 PAVIT
- YBEM024 GABA
- YBEM025 DHARA
- YBEM026 ERIN
- 61 others

Chayathi Munugoboopathyraju is presenting

Participant list:

- YBEM021 Sandeep
- YBEM022 MCHIA
- YBEM023 PAVIT
- YBEM024 GABA
- YBEM025 DHARA
- YBEM026 ERIN
- 61 others

Chayathi Munugoboopathyraju is presenting

### ICRP 60 & ICRP 103

**10. Radiation weighting factors**

Photons, X-rays	1	Neutrons	Variable energy
Electron capture emitting	1	Fast neutrons	0.28
Neutrons, energy > 10 keV	5	Thermal neutrons	2.18
101 eV to 100 keV	10	Alpha particles, tritium, heavy ions	20
> 100 keV to 2 MeV	20	Neutrons	Variable energy
> 2 MeV to 20 MeV	10		
> 20 MeV	5		
Protons, other heavy ions, protons, energy > 2 MeV	2		
Alpha particles, tritium, heavy ions	20		

**11. Tissue weighting factors**

Brain	0.01	Stomach contents, excretory organs	0.12
Bladder	0.01	Testes	0.25
Bone	0.12	Uterus	0.20
Bone marrow	0.12	Whole body	1.00
Colon	0.12		
Esophagus	0.01		
Eye	0.01		
Heart	0.12		
Intestines	0.12		
Liver	0.04		
Lung	0.12		
Muscle	0.12		
Red bone marrow	0.12		
Spleen	0.12		
Stomach	0.12		

Participant list:

- YBEM021 Sandeep
- YBEM022 MCHIA
- YBEM023 PAVIT
- YBEM024 GABA
- YBEM025 DHARA
- YBEM026 ERIN
- 61 others

Chayathi Munugoboopathyraju is presenting

### Dose limits

Parts of the body	Occupational exposure	Public exposure
Whole body (Effective dose)	20 mSv/year averaged over 5 consecutive years; 30 mSv in any single year	1 mSv/y
Lens of eye (Equivalent dose)	160 mSv in a year	16 mSv/y
Skin (Equivalent dose)	500 mSv in a year	50 mSv/y (Equivalent)
Extremities (Hands and feet) (Equivalent dose)	500 mSv in a year	

Participant list:

- YBEM021 Sandeep
- YBEM022 MCHIA
- YBEM023 PAVIT
- YBEM024 GABA
- YBEM025 DHARA
- YBEM026 ERIN
- 61 others



PRINCIPAL  
Nandha Engineering College  
(Autonomous)  
Erode - 638 052.

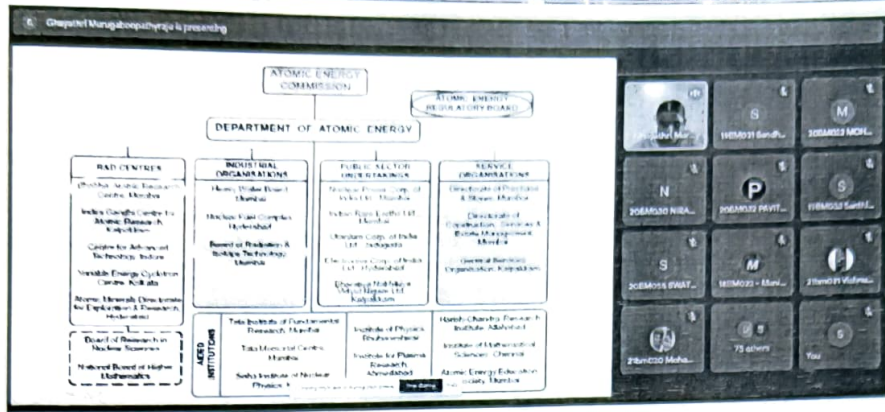

**Government of India Atomic Energy Regulatory Board e-Licensing of Radiation**

**Key Features:**

- Measurement of Aray Equipment
- License for Operation
- Measurement of Power Cooled Equipment
- Change in License
- Safety Status Report
- QA Test Summary
- Radiation Survey Report
- Measurement of Aray Tube
- Registration of Arays
- Measurement of Operating Spinning
- Operating In-Tree Scintillation System
- Dental Aray

**AERB Model Layout Form**

**Form Fields:**

- Equipment Name: [Text Field]
- Serial and Seriality Number: [Text Field]
- Manufacturer: [Text Field]
- Model: [Text Field]
- Year: [Text Field]
- Capacity: [Text Field]
- Weight: [Text Field]
- Dimensions: [Text Field]
- Material: [Text Field]
- Location: [Text Field]
- Remarks: [Text Area]

**Layout Detail in e-LORA**

**Important Note:** While submitting Operational license application form for CT and Interventional Radiology equipment, you will be asked to upload scan copy of duly signed and stamped layout plan.



**PRINCIPAL**  
 Nandha Engineering College  
 (Autonomous)  
 Erode 638 052.

Charathi Murugobopathya is presenting

## Thermo-luminescent Dosimeter





Charathi Murugobopathya is presenting

### Training Course on Radiation Safety (TCRS-4) No. AFR/RSO/RSO DR/RY/18/2017

**RSO Certification for Service Engineers/SA Service providers in Diagnostic Radiology (RSO-CR)**

**Introduction:**  
Diagnostic radiology accounts for the largest fraction of human exposure to ionizing radiation from man-made sources. A large number of diagnostic radiology facilities are operational over the country, which are highly diverse in culture, city spread, for its applications and associated hazards involved. The slightly varying the approval of RSO are required to be consistent with the likely hazard potential associated with the practice.

The main objective of the use of X-rays in diagnostic radiology is to obtain optimum diagnostic information with minimum exposure to the patient and the occupational workers. In order to achieve this objective periodic quality assurance tests of diagnostic X-ray equipment and proper training to radiological staff and service engineers are necessary. Therefore, a radiation safety module is prepared for personnel involved in servicing, maintenance, quality assurance and operation of medical X-ray equipment for enhancing their knowledge about radiation safety and quality assurance in diagnostic radiology. This training module is for RSO certification for service engineers of manufacturers/suppliers and QA service providers of medical X-ray equipment.

**For registration category X-ray facilities:** (i.e. general X-ray machine such as radiography, fluoroscopy, interventional, dental, BSE), the appropriate Registration category technology is assigned to discharge the duties and responsibilities of RSO. For technical Practitioner/SA, responsible with these years experience with appropriate knowledge of radiation safety, are directly considered for Radiological Safety Officer.

**Eligibility Criteria:**  
(i) Degree/Diploma in electrical/electronics/mechanical/mechanical engineering or in an equivalent discipline from a recognized University/institution  
or  
(ii) Basic degree in Science with physics as one of the subject from a recognized University/ institution.

**Duration:** 7 (Seven) working days  
**Examination:**  
The examination shall consist of:  
I. A written paper of 80 marks (40 marks objective + 40 marks descriptive)  
II. Viva-voce of 20 marks



**Total No. Of Students attended: 106**

*Charathi*  
**EVENT CO-ORDINATOR**

*Phummi*  
**HOD/BME**



**PRINCIPAL**  
Nandha Engineering College  
(Autonomous)  
Erode - 638 052.

**NANDHA ENGINEERING COLLEGE(AUTONOMOUS), ERODE - 52**  
**DEPARTMENT OF BIOMEDICAL ENGINEERING**

FEEDBACK FORM -Expert Talk on "Process of Innovation Development &Technology Readiness Level (TRL)" & "Commercialization of Lab Technologies and Tech Transfer"

Timestamp	Email Address	Score	1. Full Name (Eg : Mr.Ms.Mrs./Dr.):	2.Course / Designation (Eg: III Year B.E.Biomedical Engineering)	3. Affiliation (Name of the Institution) :	4. How informative was the webinar for you?	5.How do you feel about the overall organization and conduct of programme?	6. Do you have any other comments?
1-11-2022 12.54.44	Santhiya.19Bm033@nandhaengg.org	2 / 2	Ms. A.SANTHIYA	IIIRD YEAR BIOMEDICAL ENGINEERING	Nandha Engineering College	Excellent	Excellent	Thank you
1-11-2022 12.55.02	gowthamsundar.19bm008@nandhaengg.org	2 / 2	Mr.Gowthamsundar	3 year B.E.Biomedical Engineering	Nandha engineering college	Excellent	Excellent	
1-11-2022 13.11.59	aathisr.s.s.20bm002@nandhaengg.org	2 / 2	Mr. Aathi Sri	III Year B.E.Biomedical Engineering	Nandha engineering college	Excellent	Excellent	Very nice
1-11-2022 13.20.19	sandhya.19bm031@nandhaengg.org	2 / 2	Ms.M.Sandhya	III Year Biomedical Engineering	Nandha Engineering College	Excellent	Excellent	
1-11-2022 13.27.50	gughan.18bm012@nandhaengg.org	2 / 2	Gughan B	B.E.Biomedical Engineering	Nandha Engineering College	Excellent	Excellent	
1-11-2022 13.33.30	logeshwaran.a.20bm019@nandhaengg.org	2 / 2	Mr.LOGESHWARAN.A	B.E.BIOMEDICAL ENGINEERING/2 YEAR	NANDHA ENGINEERING COLLEGE	Excellent	Excellent	No
1-11-2022 13.35.57	kavinkumar.18bm017@nandhaengg.org	0 / 2	Mr.Kavin kumar.P	IV Year B.E.Biomedical engineering	Nandha engineering college	Better	Better	No
1-11-2022 13.40.14	ruba.p.20bm037@nandhaengg.org	2 / 2	Miss.P.Ruba	2nd year B.E.Biomedical engineering	Nandha engineering college	Excellent	Excellent	No
1-11-2022 13.40.55	suganya.v.20bm052@nandhaengg.org	2 / 2	V.SUGANYA	2nd year BIOMEDICAL ENGINEERING	NANDHA ENGINEERING COLLEGE	Excellent	Excellent	
1-11-2022 13.41.59	subashree.m.20bm051@nandhaengg.org	2 / 2	Ms.M.Subashree	II Year B.E.Biomedical Engineering	Nandha Engineering College	Excellent	Excellent	
1-11-2022 13.43.28	manju.r.e.20bm020@nandhaengg.org	2 / 2	Ms.Manju.R.E	II Year B.E.Biomedical Engineering	Nandha Engineering college	Excellent	Excellent	Nothing
1-11-2022 14.49.44	saranya.s.20bm042@nandhaengg.org	2 / 2	MS.S.SARANYA	2 year BE BIOMEDICAL ENGINEERING	NANDHA ENGINEERING COLLEGE	Excellent	Excellent	Nil
1-11-2022 14.50.58	sriharini.b.20bm049@nandhaengg.org	2 / 2	Ms. SRIHARINI.B	II Year B.E.biomedical engineering	Nandha engineering college	Excellent	Excellent	No
1-11-2022 15.10.13	praveena.19bm027@nandhaengg.org	2 / 2	Ms.Praveena.R	III Year B.E.Biomedical Engineering	Nandha Engineering College	Excellent	Excellent	
1-11-2022 15.10.23	jansi.19bm010@nandhaengg.org	2 / 2	Jansi. N	III Year B.E.Biomedical Engineering	Nandha engineering college	Excellent	Excellent	Nothing
1-11-2022 15.16.50	suganthi.7901@gmail.com	0 / 2	Ms. Suganthi B	III year/B.E-Biomedical engineering	Nandha engineering college(Autonomous),Erode	Better	Better	Nice session.
1-11-2022 15.34.49	gayathri.19bm006@nandhaengg.org	1 / 2	GAYATHRI.S	III year B.E.Biomedical Engineering	Nandha Engineering College	Better	Excellent	
1-11-2022 15.45.59	dhanuja.18bm008@nandhaengg.org	0 / 2	Ms. Dhanuja A	Final year B.E.Biomedical Engineering	Nandha Engineering College	Good	Good	No
1-11-2022 15.46.08	narmacha.18bm026@nandhaengg.org	0 / 2	Ms. NARMADHA E	IV Year B.E. Biomedical Engineering	Nandha Engineering College	Better	Better	No
1-11-2022 15.50.35	indhirani.18bm013@nandhaengg.org	0 / 2	Ms.Indhirani A	IV Year B.E.Biomedical Engineering	Nandha Engineering College	Good	Good	No
1-11-2022 16.06.26	kousika.19bm014@nandhaengg.org	2 / 2	Ms.KOUSIKA.V	Third Year B.E. Biomedical Engineering	Nandha Engineering College.	Excellent	Excellent	Very informative session.



**PRINCIPAL**  
 Nandha Engineering College  
 (Autonomous)  
 Erode - 638 05.2

1-11-2022 16:41:10	sharmila.k.20bm045@nandhaengg.org	2/2	Ms. Sharmila K	II year B.E.Biomedical Engineering	Nandha engineering college	Excellent	Excellent	It's very useful for our courses base and its very knowledgeable get more information also so thanks for the useable opportunity and we gave more from you thanks
1-11-2022 17:30:00	sujan.k.20bm053@nandhaengg.org	2/2	Mr. SUJAN.K	II year / B.E. Biomedical engineering	Nandha engineering college	Excellent	Excellent	No
1-11-2022 18:02:37	sharmila.k.20bm045@nandhaengg.org	2/2	Ms. Sharmila K	II year B.E.Biomedical Engineering	Nandha engineering college	Excellent	Excellent	It's very useful for our courses base. Its very knowledge and we learn and collect more information from this webinar. Thanks for the wonderful opportunity thank you
1-11-2022 18:14:57	shannugapriya.m.20bm044@nandhaengg.org	0/2	SHANMUGAPRIYAM	II Year B.E.Biomedical Engineering	Nandha Engineering College	Good	Good	This event is very useful
1-11-2022 20:16:18	abishek.s.20brn004@nandhaengg.org	2/2	ABISHEK S	2nd Year B.E. Biomedical Eng	NANDHA ENGINEERING COLLEGE (AUTONOMOUS)	Excellent	Excellent	I learned new knowledge
1-11-2022 20:44:19	gayathri.n.20brn009@nandhaengg.org	1/2	Mrs.N.GAYATHRI	Second Year B.E. Biomedical Engineering	Anna University	Excellent		Excellent Session
1-11-2022 6:53:09	prasanth.m.20bm035@nandhaengg.org	2/2	Mr.Prasanth	2 year B.E. Biomedical Engineering	NANDHA ENGINEERING COLLEGE	Excellent	Excellent	
1-11-2022 14:22:18	ramya.18bm033@nandhaengg.org	2/2	Ms. RAMYA. R	IV Year B.E. Bio Medical Engineering	Nandha Engineering College	Excellent	Excellent	It was a very useful session to me. I have learnt many new things.
1-11-2022 14:45:07	menakai.19bm020@nandhaengg.org	0/2	Ms Menakai.C	III Year B.E. Biomedical Engineering	NANDHA ENGINEERING COLLEGE	Better	Better	
1-11-2022 15:43:08	arunajasmine.18bm004@nandhaengg.org	2/2	Ms ARUNA JASMINE A	NANDHA ENGINEERING COLLEGE	BIO MEDICAL ENGINEERING	Excellent	Excellent	Nize
1-11-2022 15:55:46	kaviya.18bm018@nandhaengg.org	0/2	KAVIYA.T	4th year B.E. BioMedical Engineering	Nandha engineering college	Good	Good	Nil
1-11-2022 15:57:54	kaviyathangaraj.2000@gmail.com	2/2	KAVIYA.T	4year B.E. BioMedical engineering	Nandha engineering college	Excellent	Excellent	Excellent
1-11-2022 21:04:45	sindhu.18bm037@nandhaengg.org	2/2	Ms.Sindhu DB	IV year BE. Biomedical engineering	Nandha engineering college	Excellent	Excellent	no
1-11-2022 6:51:42	praveenmax37@gmail.com	0/2	Mr.Manicka Praveen.J	Final Year BE-BIO MEDICAL ENGINEERING	Nandha Engineering College	Good	Good	All are well and good.
1-11-2022 11:55:14	sowmiya.p.20bm048@nandhaengg.org	0/2	Ms. SOWMIYA.P	II year B.E. Biomedical Engineering	NANDHA ENGINEERING COLLEGE	Better	Better	Nil
1-11-2022 19:24:15	pavithra.r.20bm032@nandhaengg.org	2/2	Ms.Pavithra R	II Year B.E. Biomedical Engineering	Nandha engineering college	Excellent	Excellent	No
1-11-2022 19:25:25	pavithra.r.20bm032@nandhaengg.org	2/2	Ms.Pavithra R	II Year B.E. Biomedical Engineering	NANDHA ENGINEERING COLLEGE	Excellent	Excellent	Good
1-11-2022 19:59:57	saranya.s.20bm042@nandhaengg.org	2/2	Ms saranya	2 year BE BIOMEDICAL ENGINEERING	NANDHA ENGINEERING COLLEGE	Excellent	Excellent	Nil
1-11-2022 11:06:29	monish.s.20bm025@nandhaengg.org	2/2	Mr S. Monish	2nd year B.E. Biomedical Engineering	NANDHA ENGINEERING COLLEGE AUTONOMOUS	Excellent	Excellent	Nothing
1-11-2022 13:58:39	mohankumar.m.20bm023@nandhaengg.org	2/2	MOHANKUMAR.M	2 Year B.E. Biomedical Engineering	NANDHA ENGINEERING COLLEGE	Excellent	Excellent	No

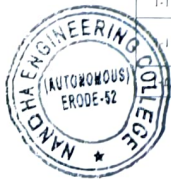

*Pravin*  
EVENT CO-ORDINATOR

*Pravin*  
HOD/BME

PRINCIPAL  
Nandha Engineering College  
(Autonomous)  
Erode - 638 05