

## ANNEXURE-18

### AICTE MANDATORY DISCLOSURES

**1. Name of the Institution**

NANDHA ENGINEERING COLLEGE (Autonomous)  
PITCHANDAMPALAYAM PO,  
VAIKKALMEDU,  
ERODE - PERUNDURAI MAIN ROAD, ERODE – 638 052, TAMIL NADU Tel: 04294  
225585, Fax: 04294-224787 Mobile: 7373714477  
Web: www.nandhaengg.org  
Email ID: principal@nandhaengg.org

**2. Name and address of the Trust/Society/Company and the Trustees**

SRI NANDHA EDUCATIONAL TRUST,291,  
CHINNAMUTHU MAIN STREET, EK VALASU,  
ERODE – 638 011  
Ph: 04294 226397

**3. Name and Address of the Principal**

Dr.U.S.RAGUPATHY  
PRINCIPAL,  
NANDHA ENGINEERING COLLEGE,PITCHANDAMPALAYAM PO, VAIKKALMEDU,  
PERUNDURAI MAIN ROAD, ERODE – 638 052,  
TAMIL NADU.Tel: 04294-225585 (Office)  
Mobile: 7373712234 E-Mail: principal@nandhaengg.org

**4. Name of the affiliating University : Anna University Chennai, Tamilnadu**

**5. Governance**

- Members of the Board and their brief background

1	Chairman	Shri. V. Shanmugan Sri Nandha Educational Trust,291, Chinnamuthu main streetEK Valasu, Erode – 638 011
2	Member	Shri. S. Nandhakumar Pradeep
3	Member	Shri. S. Thirumoorthi
4	Member	Mrs. Banumathi Shanmugan

Governing Council

Sl.No	Name	Position	Qualification	Present Designation / Occupation	Telephone Numbers	Mobile No.	E-mail id
1	Dr. PADMINI D	Others-STATE GOVERNMENT NOMINEE	Ph.D.-Civil Engineering	ASSOCIATE PROFESSOR	04294 - 225585	9442548932	dpmi2017@gmail.com
2	Mr. MADHUKAR V	Others-INDUSTRY NOMINEE	OTHERS-PGDBM- Others-BUSINESS MANAGEMENT	HEAD HR	04294 - 225585	9677966600	madhukarv@s-pic.co.in
3	Dr. KALAICHELVAN K	Others-UNIVERSITY NOMINEE	Ph.D.-Others-PRODUCTION ENGINEERING	PROFESSOR AND HEAD	044 - 22359181	9940324250	kalaichelvan@annauniv.edu
4	Mr. KOTUR PB	Others-INDUSTRY NOMINEE	M.E.-Computer Science and Engineering	GENERAL MANAGER	0424 - 225585	9845598730	pbkotur@gmail.com
5	Dr. MAYA INGLE I	Others-UGC NOMINEE	Ph.D.-Others-COMPUTER SCIENCE	PROFESSOR	0731 - 2524863	9893278823	mayaingle22@gmail.com
6	Dr. RAGUPATHY U.S.	Others-PRINCIPAL	Ph.D.-Others-FACULTY OF INFORMATION AND COMMUNICATION ENGINEERING	PRINCIPAL	04294 - 225585	7373712234	principal@nandhaengg.org
7	Mr. THIRUNEELAKANDAN R	Others-FACULTY NOMINATED BY THE PRINCIPAL	OTHERS-M.PHIL- Others-PHYSICS	ASSOCIATE PROFESSOR	04294 - 225585	7373556600	thiruneelakandan.r@nandhaengg.org
8	Dr. MARIMUTHU CN	Others-FACULTY NOMINATED BY THE PRINCIPAL	Ph.D.-VLSI Design	PROFESSOR	04294 - 225585	9442754955	marimuthu.cn@nandhaengg.org
9	Dr. ARUMUGAM S	Members	Ph.D.-Others-COMPUTER SCIENCE AND ENGINEERING	CHIEF EXECUTIVE OFFICER	04294 - 225585	9965099900	arumugamdot@yahoo.co.in
10	Dr. VISWANATHAN S.P	Members	Ph.D.-Others-FACULTY OF MANAGEMENT	ADVISOR	04294 - 221408	9443134813	drspviswanathan@yahoomail.com
11	Mr. THIRUMOORTHIS	Members	OTHERS-BPT-Pharmaceutical Technology	SECRETARY	04294 - 225585	9842777667	stmoorthi@rediffmail.com
12	Mr. NANDHAKUMAR PRADEEPS	Members	M.B.A.-Master of Business Administration	TRUSTEE SRI NANDHA EDUCATIONAL TRUST	04294 - 225585	9842777667	nandhainstitutions@rediffmail.com
13	Mrs. BANUMATHIS	Members	OTHERS-NIL- Others- NIL	TRUSTEE SRI NANDHA EDUCATIONAL TRUST	04294 - 225585	9842777667	nandhainstitutions@rediffmail.com
14	Mr. SHANMUGAN N	Chairman	B.Com.-Commerce	CHAIRMAN SRI NANDHA EDUCATIONAL TRUST	04294 - 225585	9842777667	nandhainstitutions@rediffmail.com

**Frequency of the Board Meeting and Academic Advisory Body:**

The meetings are held generally once in six months

**Organizational chart and processes**

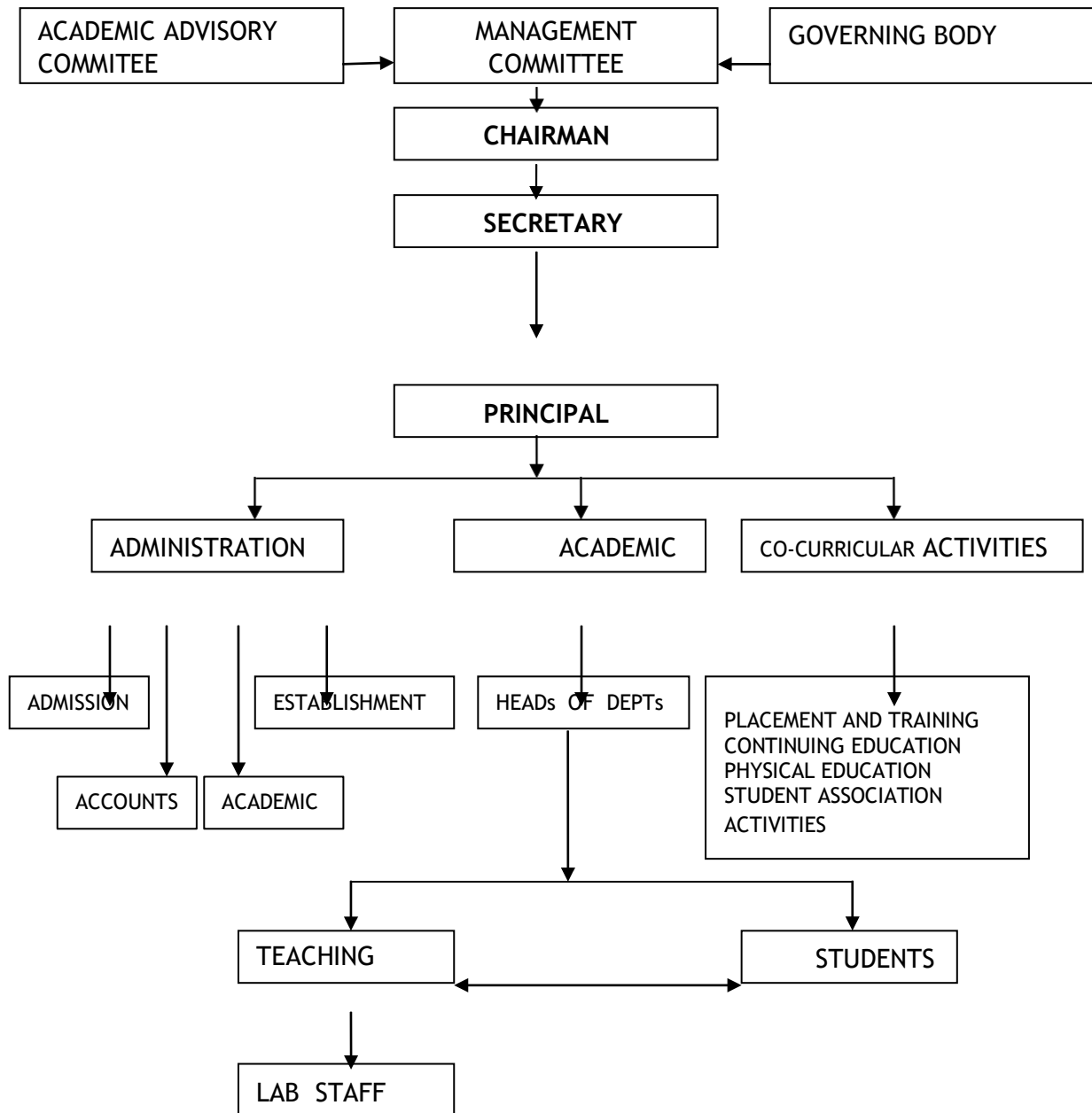

- Nature and Extent of involvement of Faculty and students in academic affairs/improvements
  - Faculty members are permitted to attend Faculty Development Programs, Seminars & Symposiums at national and international levels.
  - Students are encouraged maximum with financial assistance from the college to take part in the national & international level seminars, management festivals conducted by various management schools.
  - Faculty members are encouraged to acquire higher qualifications.
  - Faculty members are encouraged to apply for grants from various funding agencies.
  
- Student Feedback on Institutional Governance/ Faculty performance: Available
- Grievance Redressal mechanism for Faculty, staff and students: Available

**Grievance Redressal Committee:**

Sl.No.	Name	Category	Present Designation / Occupation	Telephone Numbers	Mobile Numbers	E-mail id	Address
1	Dr. MANIMEGALAI V	SENIOR LADY MEMBER	Professor	04294-225585	9976825440	hodmba@nandhaengg.org	NANDHA ENGINEERING COLLEGE-ERODE 638052 Erode
2	Dr. SUBRAMANIAN N	MEMBER	Professor	04294-225585	9789780967	hodchem@nandhaengg.org	NANDHA ENGINEERING COLLEGE-ERODE Erode
3	Mr. MANI C	MEMBER	Assistant Professor	04294-225585	8675620380	cmanimca@gmail.com	NANDHA ENGINEERING COLLEGE-ERODE Erode
4	Dr. KARUPPUSAMY S	MEMBER	Associate Professor	04294-225585	9942446426	sksamymc@gmail.com	NANDHA ENGINEERING COLLEGE-ERODE Erode
5	Dr. DHIPAM	SENIOR LADY MEMBER	Professor	04294-225585	9965968898	hodbme@nandhaengg.org	NANDHA ENGINEERING COLLEGE-ERODE 638052 Erode
6	Mr. VELUSAMY AK	MEMBER	Assistant Professor	04294-225585	7373714477	akvelusamy2016@gmail.com	NANDHA ENGINEERING COLLEGE-ERODE 638052 Erode
7	Dr. RAGUPATHY U.S.	SENIOR MEMBER	Principal	04294-225585	7373712234	principal@nandhaengg.org	NANDHA ENGINEERING COLLEGE-ERODE 638052 Erode
8	Dr. VISWANATHAN S.P	OUTSIDE ACTIVIST	Others-RETIRED JOINT DIRECTOR	04294-225585	9443134813	drspviswanathan@yahoo.com	CHENNIMALAIPALAYAM-ERODE 638052 Erode

• Establishment of Anti Ragging Committee: Available

Sl. No	Name	Position	Category	Present Designation / Occupation	Telephone Numbers	Mobile Numbers	E-mail id	Address
1	Dr. RAGUPATHY U.S.	Chairman	Principal	PRINCIPAL	04294 - 225585	7373712234	principal@nandhaengg.org	NANDHA ENGINEERING COLLEGE - ERODE 638052
2	Mr. MASUTHA BEGUM MEMBER	Member	Police Department	POLICE INSPECTOR	04294 - 220548	9498105921	perundurais@gmail.com	INSPECTOR OF POLICE, PERUNDURAI POLICE STATION, ERODE - 638052, ERODE - ERODE - 638052 Erode
3	Mr. SELVIN S	Member	Revenue/Taluk/Civil/Officers	REPORTER DINATHANTHI	04294 - 225585	9842408012	selvinrep@gmail.com	PERUNDURAI - Erode
4	Mr. RAVICHANDER MEMBER	Member	Revenue/Taluk/Civil/Officers	VILLAGE ADMINISTRATIVE OFFICER	04294 - 222116	7010096156	officenechandhaengg.org	VILLAGE ADMINISTRATIVE OFFICER, VEPPAMPALAYAM VILLAGE - ERODE - 638052 Erode
5	Mr. PARTHIBAN K	Member	Official of NGO	NGO	04294 - 225582	9865633336	aswatngo@gmail.com	80, MADUKATTIPALAYAM, THOPPUPALAYAM POST, CHENNIMALAI - ERODE Erode
6	Mrs. MOHANAMBAL V	Member	Representatives of parents	representative of parents	04294 - 225585	9976661818	mohanambal51983@gmail.com	388/A, POOCHAKKADDU THOTTAM, VALIPURATHAMPALAYAM - ERODE - 638052 Erode
7	Ms. KAVYA P	Member	Representatives of Students	STUDENT	04294 - 225585	8825526393	22ME027@nandhaengg.org	NANDHA ENGINEERING COLLEGE, ERODE - ERODE- 638052 Erode
8	Mr. SRI VIKASH M	Member	Representatives of Students	STUDENT	04294 - 225585	6380993016	22EE048@nandhaengg.org	nandha engineering college - perundurai Erode
9	Ms. VISHNUPRABHA P.G	Member	Representatives of Students	STUDENT	04294 - 225585	8072256297	22CS113@nandhaengg.org	nandha engineering college - perundurai Erode
10	Mr. MOKHANESA	Member	Representatives of Students	STUDENT	04294 - 225585	7373303165	22EC058@nandhaengg.org	NANDHA ENGINEERING COLLEGE, - ERODE 638052 Erode
11	Mr. DHANASEKAR D	Member	Representatives Non-Teaching	NON TEACHING STAFF	04294 - 225585	9842596525	dhansekar.s@nandhaengg.org	NANDHA ENGINEERING COLLEGE, PERUNDURAI - ERODE 638052 Erode

12	Ms. PARVATHI M	Others	MEMBER	ASSISTANT PROFESSOR	04294 - 225585	7373750507	hodads@nandhaengg.org	NANDHA ENGINEERING COLLEGE - PERUNDURAI Erode
13	Dr. MOHANKS	Others	coordinator	assistant professor	04294 - 225585	9789750511	mohan.s@yahoo.co.in	NANDHA ENGINEERING COLLEGE AUTONOMOUS - ERODE 638052 Erode
14	Dr. MURTHI M.K	Others	CHIEF COORDINATOR	ASSOCIATE PROFESSOR	04294 - 225585	7373737471	murthi.mk@nandhaengg.org	nandha engg.college - perundurai Erode
15	Dr. SUBRAMANIAN	Others	MEMBER	PROFESSOR	04294 - 225585	9789780967	hodchemical@nandhaengg.org	nandha engineering college - perundurai Erode
16	Dr. MOHANRAJ E.K	Others	MEMBER	PROFESSOR	04294 - 225585	7373714706	hodcivil@NANDHAENGG.ORG	NANDHA ENGINEERING COLLEGE - PERUNDURAI Erode
17	Dr. RAMANIG	Others	MEMBER	PROFESSOR	04294 - 225585	9940778576	hodeee@nandhaengg.org	NANDHA ENGINEERING COLLEGE AUTONOMOUS - ERODE 638052 Erode

□ **Anti Ragging Squad:**

Sl.no	Name	Position	Category	Present Designation / Occupation	Telephone Numbers	Mobile Numbers	E-mail id	Address
1	Dr. RAGUPATHY U.S.	Chairman	Principal	PRINCIPAL	04294-225585	73737 12234	principal@nandhaengg.org	NANDHA ENGINEERING COLLEGE-ERODE 638052 Erode
2	Dr. SIVA C	Member	HOD1	PROFESSOR IT	04294-225585	97506 80111	sivac helladurai@rediffmail.com	NANDHA ENGINEERING COLLEGE-ERODE- 638052 Erode
3	Dr. VANATHI D	Member	HOD2	PROFESSOR	04294-225585	73737 40011	hodcs e@gmail.com	NANDHA ENGINEERING COLLEGE AUTONOMOUS-ERODE 638052 Erode
4	Mr. PRADEEP KUMAR K	Member	Faculty members (Preferably 2 Male and 2 Female)	ASSISTANT PROFESSOR	04294-225585	99656 15038	hoda gri@nandhaengg.org	NANDHA ENGINEERING COLLEGE-ERODE-638052 Erode
5	Ms. PARVATHI M	Member	Faculty members (Preferably 2 Male and 2 Female)	ASSISTANT PROFESSOR	04294-225585	73737 50507	parvathi.m@nandhaengg.org	NANDHA ENGINEERING COLLEGE-ERODE 638052 Erode
6	Dr. MOHAN KS	Member	Faculty members (Preferably 2 Male and 2 Female)	ASST.PROFESSOR PHYSICS	04294-225585	97897 50511	mohan.s@nandhaengg.org	NANDHA ENGINEERING COLLEGE-ERODE 638052 Erode
7	Dr. VIJAYALAKSHMI M	Member	Faculty members (Preferably 2 Male and 2 Female)	PROFESSOR CHEMISTRY	04294-225585	94437 57680	vijaya laksh mima riyapan@gmail.com	NANDHA ENGINEERING COLLEGE AUTONOMOUS-ERODE 638052 Erode
8	Dr. SUBRAMANNI N	Member	Faculty members (Preferably 2 Male and 2 Female)	PROFESSOR CHEMICAL	04294-225585	97897 80967	hodc hemic al@nandhaengg.org	NANDHA ENGINEERING COLLEGE-ERODE 638052 Erode
9	Mrs. AMBIGA S	Member	Non-Teaching Faculty	NON TEACHING STAFF	04294-225585	97906 91506	ambiga.s@nandhaengg.org	NANDHA ENGINEERING COLLEGE-ERODE 638052 Erode

- Establishment of Online Grievance Redressal Mechanism : Available
- Establishment of Grievance Redressal Committee in the Institution and Appointment of
- **OMBUDSMAN by the University: Available**
- Establishment of Internal Complaint Committee (ICC): Available
- Establishment of Committee for SC/ST: Available

#### SC/ST COMMITTEE

S.No	Name of the Faculty	Designation	Email-ID	Mobile Numbers
1	Dr.D.Vanathi	Professor	Vanathi.d@nandhaengg.org	7373740011
2	Mr.Rajasekaran K	Assistant Professor	rajasekaran2430@gmail.com	9976337336
3	Mr.Velusamy AK	Associate Professor	akvelusamy2016@gmail.com	7373714477
4	Mrs.T.Amutha Prabha	Assistant Professor	amuthaprabha.jeyaraj@nandhaengg.org	9345203969
5	Mr.Abdul Hameed	Assistant Professor	abdulhameed@nandhaengg.org	9042333551
6	Mrs.J.Jahina	Assistant Professor	jahina.j@nandhaengg.org	9788658885
7	Mr.Somasundaram C	Office Assistant	officesection@nandhaengg.org	9788383069



**Internal Quality Assurance Cell:**

<b>S.No</b>	<b>Name of the Member</b>	<b>Position</b>
1.	Dr.U.S.Ragupathy Principal Nandha Engineering College	Chairperson
	Dr.S.Arumugam	Chief Executive Officer Management Representative
2.	Ms.S.Maheswari, AP/ CSE (IoT)	IQAC Coordinator
3	Ms.V.Logeswari, AP/ECE	IQAC Co-Coordinator
4	Dr. S.Kavitha	Dean/ECE
5	Dr. E.K Mohanraj	Dean/Academics
6	Dr. C.N Marimuthu	Dean /R&D
7	Dr. M. Easwaramoorthi	Dean/I&I
8	Dr. C.Siva	Dean/P&D
9	Dr. D.Vanathi	HoD/CSE(IoT)
10	Dr.Karthickkumar	Prof/ECE
11	Dr. T.Rajasekaran	HoD/CSE
12	Dr.V.Manimegalai	HoD/MBA
13	Dr.D.Ambika	HoD/AGRI
14	Dr. K.Lalitha	Prof/AI&DS
15	Mr. R.Thiruneelakandan	Prof/Physics
16	Mr. T.Venkateshan	AP/MECH
17	Ms.S.Devika (22EE009)	Student
18	Mr.Rohan M (22AI041)	Student
19	Ms Bhoopesh.R.K Alumni	Engineer at Recynergy Technology Co.Ltd, Taiwan
20	Ms.Nithyasri.R.B Alumni	Technology Engineer, Purpleslate, Chennai
21	Mr.R.S.Prabhu, Local society Member	Managing Director - Sports land Former National President – JCI, Erode.
22	Dr.S.Renuka Devi	Deputy Director/DQAA – VIT, Vellore
23	Dr. V.Srinivasan	Co-Ordinator/IQAC – SREC,Coimbatore
24	Mr.J.Sivakumar, Head/HR	SPIC Nourishing growth Limited, Tuticorin

## 6. Programmes

- Name of Programmes approved by AICTE

S. No.	Course(s)
1	B.E- ARTIFICIAL INTELLIGENCE AND DATA SCIENCE
2	B.E. AGRICULTURE ENGINEERING
3	B.E- BIOMEDICAL ENGINEERING
4	B.E- CIVIL ENGINEERING
5	B.TECH-CHEMICAL ENGINEERING
6	B.E-COMPUTER SCIENCE AND ENGINEERING
7	B.E- ELECTRONICS AND COMMUNICATION ENGINEERING
8	B.E- ELECTRICAL AND ELECTRONICS ENGINEERING
9	B.TECH-INFORMATION TECHNOLOGY
10	B.E-MECHANICAL ENGINEERING
11	B.E-COMPUTER SCIENCE AND ENGINEERING (CYBER SECURITY)
12	B.E-COMPUTER SCIENCE AND ENGINEERING (INTERNET OF THINGS)
13	M.E- STRUCTURAL ENGINEERING
14	M.E- COMPUTER SCIENCE AND ENGINEERING
15	M.E-VLSI DESIGN
16	M.E-ENGINEERING DESIGN
17	MASTER OF BUSINESS ADMINISTRATION (MBA)
18	MASTER OF COMPUTER APPLICATION (MCA)

NBA ACCREDITATION STATUS:

Name/ List of Programmes / Courses Accredited: **CSE, IT and ECE -3 Years (30.06.2027)**

**EEE & MECH – 3 Years (30.06.2025)**

Applied for Accreditation: BME, CIVIL, CHEMICAL

Applied but visit not happened: Nil

List of programmes / courses Not Applied: M.E(CSE),M.E(SE),ME(VLSI), ME(ED), MCA and MBA

NAAC ACCREDITATION STATUS:

Accredited: YES

A+ Grade 3.38/4 CGPA

Each Programme the following details are to be given (Preferably in Tabular form):

<b>Programmes</b>	<b>Number of seats</b>	<b>Duration</b>	<b>Cut off Marks/rank of admission during the last three years</b>	<b>Fee (per year)</b>	<b>Placement facilities</b>
<b>UG Degree E &amp; T</b>	1020	4 yrs	The admission is based on the rank in TNEA counseling and Entrance Test Conducted By Govt. of Tamil Nadu	As per Govt. Norms	Available
<b>PG Degree E &amp; T</b>	150	2 yrs			
<b>Total</b>	<b>1170</b>				

**Campus placement in last three years with minimum salary, maximum salary and average salary: Available**

**Name and duration of Programme(s)having Twinning and Collaboration with Foreign University(s) and being run in the same Campus along with status of their AICTE approval. If there is Foreign Collaboration, give the following details: Available**

Nandha Engineering College and University Technology, PETRONAS, Malaysia signed MOU for Research Attachment Programme in which the students underwent 2 months research programme.

## 7. Faculty

Course/ Branch wise list Faculty members:

S.No	Staff Name	Dept	Designation	Qualification
1	Dr.U.S.Ragupathy	ECE	Principal	M.E.,PhD.
2	Dr.Prabha D	AGRI	Prof	B.SC., M.SC., PhD.
3	Dr.Murthi MK	AGRI	ASP	M.E.,PhD.
4	Dr.Ambika D	AGRI	ASP	M.E.PhD.
5	Dr.Komalabharathi P	AGRI	ASP	M.Tech., PhD.
6	Dr.Suvain K K	AGRI	AP	M.SC., PhD.
7	Mr.Pradeepkumar K	AGRI	AP	M.E.(PhD.)
8	Ms.Sandhiyadevi P	AGRI	AP	M.Tech(PhD.)
9	Mr.Chandramohan.V	AGRI	AP	M.E.
10	Mr.Bragadeeswaran T	AGRI	AP	M.E.,(PhD.)
11	Mr.Anandhu K	AGRI	AP	M.E.
12	Ms.Sridharshini R	AGRI	AP	B.E., MBA
13	Mr.Prasanth M	AGRI	AP	M.E.
14	Dr.Lalitha K	AI&DS	Prof	M.E.,PhD..
15	Dr.Manchula A	AI&DS	Prof	M.E.,PhD.
16	Dr.Karunakaran P	AI&DS	Prof	M.E.,PhD..
17	Ms.Parvathi.M	AI&DS	AP	M.E.,(PhD.)
18	Ms.Senthamarai M	AI&DS	AP	M.E.
19	Ms.Indhumathi T	AI&DS	AP	M.E.
20	Ms.Jahina J	AI&DS	AP	M.E.
21	Ms.Shanmugapriya.S	AI&DS	AP	M.E.
22	Ms.Anubhama B	AI&DS	AP	M.E.
23	Ms.Suje SA	AI&DS	AP	M.E.
24	Ms.Kokila M M	AI&DS	AP	M.E.
25	Mr.Dinesh S	AI&DS	AP	M.E.
26	Mr.Balasubramaniam C	AI&DS	AP	M.E.
27	Dr.Nithyanantham P	BME	Prof	M.E.,PhD..
28	Dr.Dhipa M	BME	ASP	M.E.,PhD.
29	Mr.Elango S	BME	AP	M.E.,(PhD.)
30	Mr.Amarnath Prabhakaran A	BME	AP	M.E.
31	Ms.Sowparnika B	BME	AP	M.E.,(PhD.)
32	Mr.Srihar A	BME-GE	AP	M.E.
33	Ms.Saranya C	BME-GE	AP	M.E.
34	Ms.Thivyabrabha K	BME-GE	AP	M.E.
35	Mr.Shankar R	BME	AP	M.E.
36	Dr.Shanmugam P	CHEMICAL	Prof	B.Tech., M.SC.(Engg), PhD.
37	Dr.Revathi D	CHEMICAL	ASP	B.E., M.Tech.,PhD
38	Mr.Rajasekaran K	CHEMICAL	AP	M.Tech
39	Mr.Jawahar M C	CHEMICAL	AP	M.Tech
40	Mr.Vinoth Kumar B	CHEMICAL	AP	M.Tech
41	Ms.Geetha M	CHEMICAL	AP	M.Tech
42	Mr.Sathish T	CHEMICAL	AP	M.Tech
43	Mr.Boobalan V	CHEMICAL	AP	M.Tech
44	Dr.Mohanraj EK	CIVIL	Prof	M.E., PhD.
45	Dr.Murugesan R	CIVIL	Prof	M.E., PhD.
46	Dr.Jeya Prakash R	CIVIL	ASP	M.E., PhD.
47	Ms.Selvi K	CIVIL	AP	M.E.
48	Mr.Denesh K C	CIVIL	AP	M.E.,(PhD.)
49	Mr.Abdul Hameed A	CIVIL	AP	M.E.
50	Mr.Ravisankar K L	CIVIL	AP	M.E.
51	Mr.Gnana Venkatesh S	CIVIL	AP	M.E.,(PhD.)
52	Mr.Yeswanth M	CIVIL	AP	M.E.
53	Mr.Mani Kandhan KU	CIVIL	AP	M.E.
54	Mr.Kamalakkannan M K	CIVIL-GE	AP	M.E.,(PhD.)
55	Mr.Aravind V	CIVIL-GE	AP	M.E.
56	Dr.Arumugam S	CSE	Prof	M.E.,PhD.
57	Dr.Prabhadevi S	CSE	Prof	M.E.,PhD.
58	Dr.Sukumar.P	CSE	Prof	M.E.,PhD.
59	Dr.Sivaraj R	CSE	Prof	M.E.,PhD.

60	Dr.Rajasekaran T	CSE	Prof	M.E.,PhD.
61	Dr.Karuppusamy.S	CSE	ASP	M.E.,PhD.
62	Mr.Mani.C	CSE	AP	MCA,M.E.
63	Ms.Padma.E	CSE	AP	M.Tech
64	Ms.Kavitha S	CSE	AP	M.E.
65	Ms.Uma P	CSE	AP	M.E.
66	Ms.Shanmugapriya.K	CSE	AP	MCA,M.E., (PhD.)
67	Ms.Deepa B	CSE	AP	M.E.
68	Ms.Navamani.C	CSE	AP	MCA,M.E.
69	Mr.Jagadeesan.S	CSE-GE	AP	MCA,M.E
70	Ms.Eswari K E	CSE	AP	MCA,M.E.
71	Ms.Indumathi N M	CSE-GE	AP	M.E.
72	Ms.Vinoparkavi D	CSE	AP	M.E.
73	Ms.Devika P	CSE	AP	M.E.
74	Ms.Geetha S	CSE	AP	M.E.
75	Ms.Savitha P	CSE	AP	M.E.
76	Ms.Mythily V	CSE-GE	AP	M.E.
77	Mr.Kavin Kumar D	CSE	AP	M.E.
78	Mr.Satheesh Kumar A	CSE	AP	M.E.
79	Ms.Radha J	CSE	AP	M.E.
80	Mr.Manikandan R	CSE	AP	M.Tech
81	Ms.Bhuvaneswari N	CSE	AP	M.E.
82	Ms.Deepa M	CSE	AP	M.E.
83	Dr.Mahalingam S K	CSE (CS)	Prof	M.E., PhD.
84	Dr.Prabhu S	CSE (CS)	ASP	M.E., PhD.
85	Ms.Raja Rajeswari B	CSE (CS)	AP	M.E.
86	Ms.Krithika S	CSE (CS)	AP	M.E.
87	Mr.Santhoshkumar M	CSE (CS)	AP	M.E.
88	Ms.Nanthini L	CSE (CS)	AP	M.E.
89	Mr.Sathish P	CSE (CS)	AP	MCA., M.E.
90	Ms.Priyadharshini A	CSE (CS)	AP	M.E.
91	Dr.Vanathi.D	CSE (IOT)	Prof	M.E.,PhD.
92	Dr.Kishore R	CSE (IOT)	ASP	M.E.,PhD.
93	Dr.Alamelu Manghai T M	CSE (IOT)	AP	M.E.,PhD..
94	Ms.Maheswari.S	CSE (IOT)	AP	M.E.
95	Ms.Sudha G	CSE (IOT)	AP	MCA,M.Phil.,M.E.
96	Mr.Ramesh S	CSE (IOT)	AP	M.E.
97	Ms.Manothini P	CSE (IOT)	AP	M.E.
98	Dr.Marimuthu CN	ECE	Prof	M.E., PhD.
99	Dr.Kavitha S	ECE	Prof	M.E., M.I.S.T.E., PhD.
100	Dr.Karthikumar S	ECE	Prof	M.E., PhD.
101	Dr.Sharmilee. K	ECE	ASP	M.E., PhD.
102	Dr.Murugasami R	ECE-VLSI	ASP	M.E., PhD.
103	Mr.Jayachandran.T	ECE	AP	M.E., (PhD.)
104	Ms.Dhaarani TG	ECE	AP	M.E.
105	Ms.Kokila P	ECE-GE	AP	M.E.
106	Ms.Logeswari.V	ECE-GE	AP	M.E.
107	Mr.Arulkarthick E K	ECE	AP	M.E., (PhD.)
108	Ms.Monica R	ECE	AP	M.E., (PhD.)
109	Mr.Srinevasan M	ECE	AP	M.E
110	Ms.Brindha S	ECE	AP	M.E., (PhD.)
111	Mr.Rathana Sabhapathy G	ECE	AP	M.E., (PhD.)
112	Mr.Praveen Santhosh Kumar G	ECE	AP	M.E
113	Ms.Parameshwari V	ECE	AP	M.E., (PhD.)
114	Ms.Niji P S	ECE	AP	M.E
115	Mr.Prabhakaran G	ECE	AP	M.E.
116	Mr.Anandakumar D	ECE	AP	M.E.
117	Mr.Logamurthy P	ECE	AP	M.E., (PhD.)
118	Mr.Prabhu C	ECE	AP	M.E.
119	Ms.Gunasundari V	ECE	AP	M.E.
120	Dr.Ramani G	EEE	Prof	M.E., PhD.
121	Dr.Jamuna.P	EEE	ASP	M.E., PhD.
122	Dr.Jayakumar T	EEE	ASP	M.E., PhD.
123	Mr.Prabu M	EEE	AP	M.E.

124	Mr.Ramraj B	EEE	AP	M.E.
125	Mr.Krishnagandhi P	EEE	AP	M.E., (PhD.)
126	Ms.Vijayalakshmi R	EEE	AP	M.E.
127	Mr.Arunkumar V	EEE	AP	M.E.
128	Ms.Pratheeba C	EEE	AP	M.E., (PhD.)
129	Mr.Ravichandran V	EEE-GE	AP	M.E., (PhD.)
130	Ms.Manjula M	EEE-GE	AP	M.E.
131	Ms.Sathyasree K	EEE	AP	M.E.
132	Dr.Siva.C	IT	Prof	M.E., PhD.
133	Dr.Vellingiri Raj E.K.	IT	Prof	M.E., PhD.
134	Dr.Sreekanth G R	IT	Prof	MCA., M.E., PhD.
135	Ms.Vasuki.C	IT	AP	M.E., (PhD.)
136	Ms.Suguna Angamuthu	IT	AP	M.E., (PhD.)
137	Ms.Kiruthika D	IT	AP	M.E., (PhD.)
138	Ms.Thangamani S	IT-GE	AP	M.Tech., (PhD.)
139	Ms.Bharathi A	IT	AP	M.E., (PhD.)
140	Ms.Sharmila S	IT	AP	M.E.
141	Mr.Prabhakaran D	IT-GE	AP	M.E.
142	Ms.Saranya R	IT	AP	M.E., (PhD.)
143	Ms.Sri Abirami S R	IT	AP	M.E.
144	Mr.Ragunath R	IT	AP	M.E.
145	Ms.Dharani B	IT	AP	M.Tech
146	Mr.Anand R	IT	AP	M.E.
147	Mr.Sanjai T S	IT	AP	M.E.
148	Ms.Vasundradevi P	IT	AP	M.E.
149	Dr.Easwaramoorthi M	MECH	Prof	M.E., PhD.
150	Dr.Muthukumar.M	MECH-ED	Prof	M.E., PhD.
151	Dr.Ashok Kumar B	MECH	Prof	M.E., PhD.
152	Dr.Magibalan S	MECH	ASP	M.E., PhD.
153	Dr.Senniagirri N	MECH	ASP	M.E., PhD.
154	Dr.Manikandan M	MECH-ED	ASP	M.E., PhD.
155	Mr.Loganathan.VN	MECH-GE	AP	M.E.
156	Mr.Shanmugam M	MECH	AP	M.E., (PhD.)
157	Mr.Sengottaiyan M	MECH-GE	AP	M.E.
158	Mr.Eswaran S	MECH	AP	M.E.
159	Mr.Muruganantham S	MECH	AP	M.E.
160	Mr.Mohamed Ajmal Mahasin M	MECH	AP	M.E.
161	Mr.Ravichandran D	MECH	AP	M.E.
162	Mr.Velliyangiri B	MECH	AP	M.E.
163	Mr.Arjun Raj R	MECH-GE	AP	M.E.
164	Mr.Balakrishnan S	MECH	AP	M.E.
165	Mr.Venkateshan T	MECH	AP	M.E.
166	Mr.Rajkumar R	MECH	AP	M.E.
167	Dr.Manimegalai.V	MBA	Prof	MBA, M.Phil., PhD.
168	Dr.Sivaramakrishnan S	MBA	ASP	B.E., MBA., PhD.
169	Dr.Parthiban K	MBA	ASP	MBA., PhD.
170	Dr.Arulini K (K.Nathiya)	MBA	AP	MBA, M.Phil., PhD.
171	Mr.Tamilarasu J	MBA	AP	MBA., M.Phil
172	Mr.Jothibasul L	MBA	AP	MBA
173	Ms.Sangeetha T	MBA	AP	MBA
174	Ms.Prabha R	MBA	AP	MBA
175	Ms.Akila K	MBA	AP	MBA
176	Dr.Agnise Kala Rani X	MCA	PROF	M.C.A., M.Phil., PhD.
177	Mr.Sambasivam.S	MCA	AP	MCA, M.Phil
178	Ms.Zahira Jahan.N	MCA	AP	MCA, M.Phil., (PhD.)
179	Mr.Navin Kumar R	MCA	AP	MCA
180	Ms.Subhashini K	MCA	AP	MSC.(IT)., M.Phil
181	Ms.Karthiga S	MCA	AP	MCA
182	Ms.Devi S	MCA	AP	MCA., (PhD.)
183	Ms.Saradha S	MCA	AP	MCA., (PhD.)
184	Dr.Nagajothi N	S&H/ Maths	AP.Maths	M.Sc., M.Phil., PhD.
185	Dr.Venkatachalam K	S&H/ Maths	AP.Maths	M.Sc.,PhD.
186	Dr.Murugapandian G S	S&H/ Maths	AP.Maths	M.Sc., M.Phil., PhD.
187	Mr.Jaisankar P	S&H/ Maths	AP.Maths	M.Sc., M.Phil.

188	Ms.Bharathi.M	S&H/ Maths	AP.Maths	M.Sc., M.Phil.
189	Ms.Priyadharsini.M	S&H/ Maths	AP.Maths	M.Sc., M.Phil.
190	Ms.Amutha R	S&H/ Maths	AP.Maths	M.Sc,M.Phil, B.Ed
191	Ms.Devi P	S&H/ Maths	AP.Maths	M.Sc., M.Phil
192	Ms.Amutha Praba J	S&H/ Maths	AP.Maths	M.Sc., M.Phil., (PhD.)
193	Ms.Bharathi P	S&H/ Maths	AP.Maths	M.Sc., M.Phil.
194	Ms.Megala A	S&H/ Maths	AP.Maths	M.Sc.M.Phil , (PhD)
195	Ms.Loganayaki P	S&H/ Maths	AP.Maths	M.Sc., M.Phil.
196	Dr.Vijayalakshmi M	S&H/ Chem	Prof.Chem	M.Sc., M.Phil., PhD.
197	Dr.Saravanan.N	S&H/ Chem	Prof.Chem	M.Sc., M.Phil., PhD.
198	Dr.Elangovan S V	S&H/ Chem	AP.Chem	M.Sc., M.Phil., PhD.
199	Dr.Myilsamy M	S&H/ Chem	AP.Chem	M.Sc., M.Phil., PhD.
200	Ms.Santhiya N	S&H/ Chem	AP.Chem	M.Sc,M.Phil,
201	Ms.Gomathi M	S&H/ Chem	AP.Chem	M.Sc,M.Phil,
202	Ms.Kalaivani V	S&H/ Chem	AP.Chem	M.Sc,M.Phil,
203	Dr.Jayanalina T	S&H/ Physics	Prof.Phy	M.Sc., M.Phil., PhD.
204	Mr.Thiruneelakkandan R	S&H/ Physics	AP.Phy	M.Sc.M.Phil , (PhD)
205	Dr.Mohan K S	S&H/ Physics	ASP.Phy	M.Sc., M.Phil., PhD.
206	Dr.Mobika J	S&H/ Physics	AP.Phy	M.Sc., M.Phil., PhD.
207	Dr.Thayanithi V	S&H/ Physics	AP.Phy	M.Sc., M.Phil., PhD.
208	Dr.Mythili M	S&H/ Eng	Prof.Eng	M.A., M.Phil., PhD.
209	Dr.Palanisamy A	S&H/ Eng	AP.Eng	M.A.,PhD.
210	Dr.Kavitha.P	S&H/ Eng	AP.Eng	M.A.,PhD.
211	Dr.Punithaasree K S	S&H/ Eng	AP.Eng	M.A., M.Phil., PhD.
212	Ms.Suganthi S	S&H/ Eng	AP.Eng	M.A.
213	Ms.Thivya NT	S&H/ Eng	AP.Eng	M.A.
214	Ms.Madhumitha K M	S&H/ Eng	AP.Eng	M.A.
215	Mr.Shailendran U	S&H/ Eng	AP.Eng	M.A
216	Ms.Abirami K	S&H/ Eng	AP.Eng	M.A
217	Mr.Naveen Prasanth E P	S&H/ Eng	AP.Eng	M.A
218	Ms.Varalakshmi M	S&H/ Eng	AP.Eng	M.A
219	Mr.Velusamy.AK		AO	M.Sc., PGDCA
220	Dr.Sadagoban K		Chief Lib	M.Sc,MLIS,M.Phil.,PhD
221	Ms.Punithavathy.P		Asst.Lib	MA.,MLIS,M.Phil
222	Mr.Lakshmanan S		PD	M.PD
223	Ms.Deepana J		Asst.PD	B.P.Ed

- Permanent Faculty: Student Ratio:1:15

## 8. Profile of Principal

**Name** : Dr. U.S. Ragupathy

**Date of Birth** : 05.11.1974

**AICTE FACULTY ID** : 1-455938841

**Education Qualifications** : M.E., Ph.D.,

**Work Experience** :

- Teaching: 24 Years
- Research: 18 Years
- Industry: 0
- Others: 0

**Area of Specialization:**

**Information and communication Engineering :**

**Signal and Image Processing, Machine Learning**

**Courses taught at Under Graduate/ Post Graduate Level:**

Electrical, Electronics, Instrumentation and Communication Engineering

**Research Guidance : (Number of students) : 01**

**Research Publications :**

**No of Papers published in National Journals : 12**

**International Journals : 35**

**Conferences : 47**

**Master (Completed/Ongoing) : 19**

**Ph.D. (Completed/Ongoing) : 10**

**Projects carried out : 03**

**Patents ( Filed & Granted) : -**

**Technology Transfer : -**

**No. of Books published with Details**

**No.of Books published: 02**

## 9.Fee

- Details of Fee, as approved by State Fee Committee, for the Institution Fee.As per the norms of Government of Tamilnadu.

- Time schedule for payment of Fee for the entire Programme



## 10. Admission

Number of seats sanctioned with the year of approval

S. No.	Course(s)	AICTE Approved Intake for 2023-2024	Actual number of student admitted for 2023-2024	Status of Accreditation (Yes/No)
1	ECE	120	120	YES
2	CSE	180	180	YES
3	IT	120	120	YES
4	EEE	60	57	YES
5	ME	60	55	YES
6	CE	30	30	NO
7	AGRI	60	51	NA
8	CHEM	30	30	NA
9	BME	60	60	NA
10	AI & DS	60	60	NA
11	CSE(IOT)	60	60	NA
12	CSE (CYBER SECURITY)	60	60	NA
13	ME(CSE)	6	3	NO
14	ME(ED)	6	5	NO
15	ME(VLSI)	6	4	NO
16	ME(SE)	6	5	NO
17	MBA	60	60	NO
18	MCA	30	30	NO
<b>Total Intake</b>		<b>1014</b>	<b>990</b>	

Number of Students admitted under various categories each year in the last  
three years

2023-24

SL. NO	Branch Code	SAN	OC		BC		BCM		MBC		SCA		SC		ST		Total Admitted	
			B	G	B	G	B	G	B	G	B	G	B	G	B	G		
1	AD	60	1	0	15	17	2	1	11	5	2	2	2	2	0	0	33	27
2	AG	60	1	0	6	20	2	1	6	9	0	0	3	3	0	0	18	33
3	BM	60	0	0	7	19	4	1	5	12	2	5	3	2	0	0	21	39
4	CE	30	1	0	6	3	1	0	13	1	1	0	3	1	0	0	25	5
5	CH	30	0	0	9	6	1	0	6	2	0	1	5	0	0	0	21	9
6	CI	60	1	1	23	11	1	0	16	5	0	1	1	0	0	0	42	18
7	CS	180	2	1	73	32	5	3	31	16	2	2	9	3	1	0	123	57
8	EC	120	0	0	41	31	3	0	23	10	3	1	4	4	0	0	74	46
9	EE	60	0	0	20	13	1	1	12	4	4	0	0	2	0	0	37	20
10	IT	120	1	0	33	27	2	5	20	16	2	4	6	4	0	0	64	56
11	ME	60	0	0	25	1	1	0	17	2	4	0	4	1	0	0	51	4
12	SC	60	0	0	22	12	2	0	10	6	1	0	3	4	0	0	38	22
<b>TOTAL</b>		<b>900</b>	<b>7</b>	<b>2</b>	<b>280</b>	<b>192</b>	<b>25</b>	<b>12</b>	<b>170</b>	<b>88</b>	<b>21</b>	<b>16</b>	<b>43</b>	<b>26</b>	<b>1</b>	<b>0</b>	<b>547</b>	<b>336</b>

2022-23

SL. NO	Branch Code	SAN	OC		BC		BCM		MBC		SCA		SC		ST		Total Admitted	
			B	G	B	G	B	G	B	G	B	G	B	G	B	G		
1	AD	60	3	1	23	11	0	1	6	5	1	2	6	0	0	0	39	20
2	AG	60	0	3	6	9	1	1	7	7	4	5	3	6	0	0	21	31
3	BM	60	1	0	11	14	2	0	10	4	5	2	2	5	0	0	31	25
4	CE	60	0	0	12	2	2	0	10	0	1	1	2	0	0	0	27	3
5	CH	60	2	0	10	5	4	0	10	2	3	0	4	1	0	0	33	8
6	CI	60	1	0	22	12	2	0	12	5	0	0	1	0	0	0	38	17
7	CS	120	4	1	35	27	4	3	22	9	4	1	6	1	0	0	75	42
8	EC	120	0	0	39	28	1	1	22	9	4	1	8	2	0	0	74	41
9	EE	60	0	0	12	13	1	0	12	3	5	4	2	2	0	0	32	22
10	IT	60	0	0	18	13	3	0	10	9	3	0	1	1	0	0	35	23
11	ME	60	1	0	26	4	0	0	16	1	1	1	2	0	0	0	46	6
12	SC	60	0	0	21	15	3	0	12	1	1	3	1	0	0	0	38	19
<b>TOTAL</b>		<b>840</b>	<b>12</b>	<b>5</b>	<b>235</b>	<b>153</b>	<b>23</b>	<b>6</b>	<b>149</b>	<b>55</b>	<b>32</b>	<b>20</b>	<b>38</b>	<b>18</b>	<b>0</b>	<b>0</b>	<b>489</b>	<b>257</b>

2021-22

S.no	Branch Name	Sa n 2021	O		BC		BC M		MBC/DN C		MBC -V		M BC		A SC		SC		ST		Total Admitted	
			B	G	B	G	B	G	B	G	B	G	B	G	B	G	B	G	B	G	B	G
1	AD	60	0	0	25	9	4	0	5	1	4	1	3	1	1	1	4	0	0	0	46	13
2	AG	60	0	0	5	13	0	2	3	2	1	2	1	1	4	7	4	4	0	0	18	31
3	BM	60	0	0	14	7	3	1	1	3	0	0	0	0	0	0	1	2	1	0	20	13
4	CE	60	2	0	5	0	0	0	3	2	1	0	0	0	2	0	2	0	0	0	15	2
5	CH	60	0	0	12	3	2	0	9	0	0	1	2	0	0	0	2	0	0	0	27	4
6	CS	120	0	0	65	14	1	0	6	2	4	3	1 4	3	1	3	2	2	0	0	93	27
7	EC	120	0	1	53	21	4	0	7	2	4	4	3	0	2	5	1	0	0	0	74	33
8	EE	60	0	0	15	12	0	0	7	0	5	1	4	0	1	0	4	0	1	0	37	13
9	IT	60	0	0	27	5	2	0	5	0	3	1	9	3	2	2	0	1	0	0	48	12
10	ME	120	0	0	44	18	3	0	10	1	4	0	1 0	2	4	2	3	0	0	0	78	23
Total		780	2	1	26 5	10 2	1 9	3	56	13	26	13	4 6	10	17	20	23	9	2	0	45 6	171

- Number of applications received during last year for admission under Management Quota and number admitted

S.No	Branch	2023-24
1	ECE	46
2	CSE	64
3	IT	24
4	EEE	25
5	MECH	9
6	CE	17
7	AI & DS	22
8	CHEM	8
9	BME	18
10	CSE (CYBER SECURITY)	22
11	CSE (INTERNET OF THINGS)	28
12	AGRI	15
	<b>TOTAL</b>	<b>298</b>

## 11. Admission Procedure

¶ Mentiontheadmissiontestbeingfollowed,nameandaddressoftheTestAgency/StateAdmission Authorities and its URL (website)

As per Government Norms

¶ NumberofseatsallottedtodifferentTestQualifiedcandidateseparately(AIEEE/CET(State conducted test/ University tests/ CMAT/ GPAT/ Association conducted test etc.)Under

### Graduate:B.E/B.Tech :

65% of the seats are filled under to Government Quota and 35% of the seats are admitted by the consortium of under Management quota.

### Post Graduate:M.E

50% of the seats are filled under to Government Quota and 50% of the seats are admitted by the consortium under Management quota.

- **Calendar for admission against Management/vacant seats:**
  - Last date of request for applications
    - As per the instructions of Directorate of Technical Education, Chennai
  - Last date of submission of applications
    - As per the instructions of Directorate of Technical Education
  - Dates for announcing final results
    - As published by Anna University, Chennai
  - Releaseofadmissionlist(mainlistandwaitinglistshallbeannouncedonthesameday)
    - By Anna University, Chennai
  - Dateforacceptancebythecandidate(timegivenshallinnocasebelessthan 15days)
    - Fixed by Anna University, Chennai
  - Last date for closing of admission
    - As per the instruction of Directorate of Technical Education, Chennai
  - Starting of the Academic session
    - As per the instruction of Anna University, Chennai
  - The waiting list shall be activated onlyon the expiry of date of main list
  - Thepolicyof refund of the Fee, incaseofwithdrawal, shallbeclearlynotified
    - On no account fees once paid will not be refunded

## 12. Criteria and Weightages for Admission

Under-Graduate Degree Programmes:

Sl	Type of the Programme	Duration (Full-time)	Minimum Qualifications for Admission
1.	Engineering & Technology	4 Years	Should be a pass in 10+2 examination with Physics and Mathematics as compulsory subjects along with one of the following subjects: "Chemistry/Biotechnology/Computer Science/Biology". Entrance Exam is compulsory which should be conducted by Govt. of Tamilnadu / Consortium of Self financing professional, Arts and science colleges in Tamilnadu
2		3 Years	A pass with prescribe minimum eligibility marks in any of the diploma in appropriate branch of engineering / Technology of the State Board of Technical Education and Training, Tamil Nadu / Equivalent prescribed for admission to the Degree Course.
3		2 Years	A pass in a recognised Bachelor's degree of minimum 3 years duration with mathematics at 10+2 level or at Graduate level and obtained atleast 50 % (45 % in the case of candidates belonging to reserved category) in the qualifying degree examinations.

▮ Mention the minimum Level of acceptance, if any

In academic performances minimum criteria is specified by the Anna University, Chennai. For

communities other than the BC /MBC/DNC SC-ST – other communities

A minimum average of 50% in physics, chemistry and mathematics.

For BC communities:

A minimum average of 45% in physics, chemistry and mathematics.

For MBC & DNC communities:

A minimum average of 40% in physics, chemistry and mathematics

For SC & ST communities:

A minimum average of 40% in physics, chemistry and mathematics

## 13. List of Applicants

**List of candidate whose applications have been received along with percentile/percentages core for each of the qualifying examination in separate categories for open seats. List of candidate who have applied along with percentage and percentile score for Management quota seats (merit wise)**

The Government quota based on single window allotment Management admission based on the merit list published by the consortium of self financing colleges based on rank list.

## 14. Results of Admission Under Management seats/Vacant seats

▮ Composition of selection team for admission under Management Quota with the brief profile of members (This information be made available in the public domain after the admission process is over)

Published in Consortium of self financing colleges in Tamilnadu.

## 15. Information of Infrastructure and Other Resources Available

Particulars	Number of rooms		Carpet area of each room	
	Requirement as per norms	Available in the institution	Requirement as per norms	Available in the Institution (Sq.M)
<b>Class Rooms – UG</b>	<b>69</b>	<b>75</b>	<b>66</b>	<b>5482</b>
<b>Class Rooms – PG</b>	<b>16</b>	<b>16</b>	<b>33</b>	
<b>Tutorial Hall – UG</b>	<b>3</b>	<b>3</b>	<b>330</b>	<b>723</b>
<b>Tutorial Hall - PG</b>	<b>2</b>	<b>2</b>		
<b>Drawing Hall (*)</b>	<b>2</b>	<b>2</b>	<b>264</b>	<b>301</b>
<b>Computer Centre</b>	<b>11</b>	<b>11</b>	<b>1100</b>	<b>1528</b>
<b>Library</b>	<b>1</b>	<b>1</b>	<b>400</b>	<b>1080</b>
<b>Laboratories</b>	<b>99</b>	<b>99</b>	<b>6448</b>	<b>6970</b>
<b>Research Laboratories</b>	<b>5</b>	<b>5</b>		
<b>Workshops</b>	<b>6</b>	<b>6</b>	<b>1200</b>	<b>1702</b>
<b>Seminar Hall</b>	<b>14</b>	<b>14</b>	<b>1848</b>	<b>1905</b>
Total				<b>19691</b>

∩ Barrier Free Built Environment for disabled and elderly persons : Available

∩ Hostel Facilities: Available

- Library

- Number of Library books/ Titles/ Journals available (Programme-wise)



**NANDHAENGINEERINGCOLLEGE**  
(Autonomous)  
DEPARTMENTOFLIBRARY

DETAILSOFLIBRARYBOOKS:MAR 2024

SLNO	PROGRAMME	NO.OF TITLES	NO.OF VOLUMES
1	AGRICULTURE	447	1172
2	ARTIFICIAL INTELLIGENCE & DATAS CIENCE	341	1004
3	BIO MEDICAL	621	2514
4	CHEMICAL	372	1286
5	CIVIL	890	3796
6	COMPUTER SCIENCE AND ENGINEERING	1017	3879
7	CSE-CYBER SECURITY	257	843
8	CSE-INTERNET OF THINGS	250	844
9	ELECTRICAL AND ELECTRONICS ENGG.	1579	6339
10	ELECTRONICS AND COMMUNICATION ENGG.	1830	7004
11	INFORMATION TECHNOLOGY	906	3152
12	MECHANICAL ENGINEERING	1813	6454
13	M.E - CSE	488	1651
14	M.E -ED	346	1335
15	M.E–StructuralEngg	204	919
16	M.E- VLSI	233	990
	<b>Total(Engineering &amp;Technology)</b>	<b>11594</b>	<b>43182</b>
17	SCIENCEANDHUMANITIES	4347	7545
18	M . B . A	2905	7265
19	M . C . A	1486	5756
	<b>TOTAL</b>	<b>20332</b>	<b>63748</b>

TITLES

20332

VOLUMES

63748

S.No	Degree	Programme	No. of National journals	No. of International journals
1	B.E.	CSE	6	6
2	B.Tech	IT	6	6
3	B.E.	EEE	6	6
4	B.E.	ECE	6	6
5	B.E.	Mech	6	6
6	B.E.	Civil	6	6
7	B.E	Agri	6	6
8	B.Tech	Chem	6	6
9	B.E	BME	6	6
10	B.Tech	AI & DS	6	6
11	B.E	CSE(IOT)	6	6
12	B.E	CSE(CYBER SECURITY)	6	6
13	Sc., & Hum.,		6	0
14	M.E.	CSE	6	6
15	M.E.	VLSI	6	6
16	M.E	ED	6	6
17	M.E	ST	6	6
18	MBA	MBA	6	6
19	MCA	MCA	6	6

- List of online National/ International Journals subscribed
  1. IEEE - Institute of Electrical and Electronics Engineers (ASPP)
  2. J-Gate: Engineering & Technology
  3. DELNET : Business Administration
- E- Library facilities: <https://necl.webnode.com>
- E – Books:
  1. J-Gate: Engineering & Technology
  2. DELNET : Business Administration

• **Laboratory and Workshop**

SL. No	Degree	Course	Semester	Regulation	Name of the Laboratory subject	Name of the Equipments / Software	Required	Available	Deficiency %
1	B.Tech.	Artificial Intelligence and Data Science	1	2017	17CSP02 PYTHON PROGRAMMING LABORATORY	STANDALONE DESKTOP WITH PYTHON FREEWARE	30	30	0
2	B.Tech.	Artificial Intelligence and Data Science	2	2017	17CSP03 STRUCTURED PROGRAMMING LABORATORY	ANSI C OR TURBO C	30	30	0
3	B.Tech.	Artificial Intelligence and Data Science	3	2017	17ITP01 OOPS USING JAVA LABORATORY	STANDALONE DESKTOP WITH JAVA EQUIVALENT COMPLIER	30	30	0



4	B.Tech.	Artificial Intelligence and Data Science	4	2017	17AIP01 ARTIFICIAL INTELLIGENCE LABORATORY	STANDALONE DESKTOP WITH PYTHON FREEWARE	30	30	0
5	B.Tech.	Artificial Intelligence and Data Science	3	2017	17CSP05 DATABASE MANAGEMENT SYSTEM LABORATORY	FRONTED JAVA BACK END ORACLE	30	30	0
6	B.E.	Mechanical Engineering	4	2022	22MEP03 THERMAL ENGINEERING SYSTEMS LABORATORY	4 STROKE PETROL AND DIESEL ENGINE WITH MECHANICAL OR ELECTRICAL	2	2	0
7	B.E.	Computer Science and Engineering	6	2017	17CS X 26 PROBLEM SOLVING AND ALGORITHMIC SKILLS	STANDALONE PYTHON FREEWARE	30	30	0
8	B.Tech.	Information Technology	1	2017	17CSP02 PYTHON PROGRAMMING LABORATORY	PYTHON FREEWARE	30	30	0
9	B.Tech.	Agricultural Engineering	3	2022	22AGC03 FUNDAMENTALS OF SOIL SCIENCE	SOIL CORE SAMPLER MADE SEAM LESS STEEL	1	1	0
10	B.Tech.	Agricultural Engineering	3	2022	22AGC03 FUNDAMENTALS OF SOIL SCIENCE	SCREW AUGER	1	1	0
11	B.Tech.	Agricultural Engineering	3	2022	22AGC03 FUNDAMENTALS OF SOIL SCIENCE	ROBINSON PIPPET	1	1	0
12	B.E.	General Engineering	1	2017	17GYP02 ENGINEERING PRACTICES LABORATORY	STUDY PURPOSE ITEMS CENTRIFUGAL PUMP AND AIRCONDITIONER EACH ONE	1	1	0
13	B.E.	General Engineering	1	2017	17GYP02 ENGINEERING PRACTICES LABORATORY	ELECTRONICS ENGINEERING PRACTICE SOLDERING GUNS	10	15	0
14	B.E.	General Engineering	1	2017	17GYP02 ENGINEERING PRACTICES LABORATORY	STUDY PURPOSE ITEMS TELEPHONE FM RADIO AND LOW VOTAGE AND POWER SUPPLY	2	2	0
15	B.E.	General Engineering	1	2017	17GYP02 ENGINEERING PRACTICES LABORATORY	CARPENTRY VICE FITTED TO WORKBENCH	15	15	0
16	B.E.	General Engineering	1	2017	17GYP02 ENGINEERING PRACTICES LABORATORY	CENTRE LATHE	2	2	0
17	B.E.	General Engineering	1	2017	17GYP02 ENGINEERING PRACTICES LABORATORY	MOULDIGN TABLE FOUNDRY TOOLS	2	2	0
18	B.E.	General Engineering	1	2017	17GYP02 ENGINEERING PRACTICES LABORATORY	SMALL PCBs	10	10	0

19	B.E.	General Engineering	2	2017	17PYP01 PHYSICS AND CHEMISTRY LABORATORY II	PN JUNCTION DIODE APPARATUS WITH ACCESSORIES	5	5	0
20	B.E.	General Engineering	2	2017	17PYP01 PHYSICS AND CHEMISTRY LABORATORY II	LESS DISC APPARATUS WITH ACCESSORIES	5	5	0
21	B.E.	General Engineering	2	2017	17PYP01 PHYSICS AND CHEMISTRY LABORATORY II	SPECTROMETER WITH PRISM AND ACCESSORIES	5	5	0
22	B.E.	General Engineering	2	2017	17PYP01 PHYSICS AND CHEMISTRY LABORATORY II	NON UNIFORM BENDING APPARATUS WITH ACCESSORIES	5	8	0
23	B.E.	General Engineering	2	2017	17PYP01 PHYSICS AND CHEMISTRY LABORATORY II	BAND GAP APPRATUS	5	7	0
24	B.E.	General Engineering	2	2017	17PYP01 PHYSICS AND CHEMISTRY LABORATORY II	TORSIONAL PENDULUM APPARATUS WITH ACCESSORIES	5	6	0
25	B.E.	General Engineering	2	2017	CHEMISTRY LABORATORY	ELECTONICS BALANCE	2	2	0
26	B.E.	General Engineering	2	2017	CHEMISTRY LABORATORY	PH METER	8	8	0
27	B.E.	General Engineering	2	2017	CHEMISTRY LABORATORY	CONDUCTIVITY METER	8	8	0
28	B.E.	General Engineering	1	2022	22CYP01 CHEMISTRY LABORATORY	HOT AIR OVEN	1	1	0
29	B.E.	Electrical and Electronics Engineering	5	2022	22EEP07 CONTROL AND INSTRUMENTATION LABORAOTRY	SYNCHRO TRANSMITTER AND RECEIVER TRAINER	1	1	0
30	B.E.	Electrical and Electronics Engineering	5	2022	22EEP07 CONTROL AND INSTRUMENTATION LABORAOTRY	LEAD LAG NETWORK SIMULATOR	1	1	0
31	B.E.	Electrical and Electronics Engineering	5	2022	22EEP07 CONTROL AND INSTRUMENTATION LABORAOTRY	PROCESS CONTROL SIMULATOR	2	2	0
32	B.E.	Electrical and Electronics Engineering	5	2022	22EEP07 CONTROL AND INSTRUMENTATION LABORAOTRY	THERMOCOUPLE MODULE	1	1	0
33	B.E.	Electrical and Electronics Engineering	5	2022	22EEP07 CONTROL AND INSTRUMENTATION LABORAOTRY	MP BASED SIGNAL LINERIZATION THERMISTOR MODULE	1	1	0
34	B.E.	Electrical and Electronics Engineering	5	2022	22EEP07 CONTROL AND INSTRUMENTATION LABORAOTRY	DAC STANDALONE MODULE	2	3	0

		g							
35	B.E.	Electrical and Electronics Engineering	5	2022	22EEP07 CONTROL AND INSTRUMENTATION LABORATORY	8 CHANNEL ADC STANDALONE MODULE	2	3	0
36	B.E.	Mechanical Engineering	7	2017	17MEP10 CAD CAM LABORATORY	CAM SOFTWARE CNC PROGRAMMING AND TOOL PATH SIMULATION FOR FANUC AND SINUMERIC AND HEIDEN CONTROLLER	15	15	0
37	M.E.	Structural Engineering	1	2022	22STP01 ADVANCED STRUCTURAL ENGINEERING LABORATORY	DIAL GUAGES	3	3	0
38	B.E.	Civil Engineering	3	2022	22CEC06 FLUID MECHANICS AND HYDRAULICS ENGINEERING	submersible pump	1	1	0
39	B.Tech.	Agricultural Engineering	4	2022	22AGP05 CROP PROCESS ENGINEERING LABORATORY	POROSITY APPARATUS	1	1	0
40	B.Tech.	Agricultural Engineering	4	2022	22AGP05 CROP PROCESS ENGINEERING LABORATORY	DHAL MILL	1	1	0
41	B.Tech.	Agricultural Engineering	4	2022	22AGP05 CROP PROCESS ENGINEERING LABORATORY	BUCKET ELEVATOR	1	1	0
42	B.Tech.	Agricultural Engineering	4	2022	22AGP05 CROP PROCESS ENGINEERING LABORATORY	CLEANER CUM GRADER	1	1	0
43	B.Tech.	Agricultural Engineering	6	2022	22AGP09 FOOD AND DAIRY ENGINEERING LABORATORY	INDUCTION STOVE	1	1	0
44	B.E.	General Engineering	1	2017	17GYP02 ENGINEERING PRACTICES LABORATORY	MODELS OF INDUSTRIAL TRUSSES DOOR JOINTS FURNITURE JOINTS	5	5	0
45	B.E.	General Engineering	1	2017	17GYP02 ENGINEERING PRACTICES LABORATORY	OXYGEN AND ACETYLENE GAS CYLINDERS BLOW PIPE AND OTHER	2	2	0
46	B.E.	BioMedical Engineering	2	2017	17ECP01 CIRCUITS AND DEVICES LABORATORY	BC107 BC148 2N2646 BFW10	25	50	0
47	B.E.	BioMedical Engineering	6	2017	17ECP08 MICROPROCESSOR AND MICROCONTROLLERS INTERFACING LABORATORY	DC MOTOR INTERFACING CARD	3	3	0

48	B.E.	General Engineering	2	2017	17PYP01 PHYSICS AND CHEMISTRY LABORATORY II	VISCOSITY PIOSEUILLES FLOW APPARATUS WITH ACCESSORIES	5	6	0
49	B.E.	General Engineering	2	2017	17PYP01 PHYSICS AND CHEMISTRY LABORATORY II	UNIFORM BENDING APPARATUS WITH ACCESSORIES	5	5	0
50	B.E.	General Engineering	2	2017	17PYP01 PHYSICS AND CHEMISTRY LABORATORY II	SOLAR CELL APPARATUS	5	5	0
51	B.E.	Electronics and Communication Engineering	1	2022	22CSP01 PROBLEM SOLVING AND C PROGRAMMING LABORATORY	STANDALONE DESKTOP WITH TURBO C	30	30	0
52	B.E.	Computer Science and Engineering	4	2017	17CSP05 DATA BASE SYSTEMS LABORATORY	HARDWARE 30 PERSONAL COMPUTERS	30	36	0
53	B.E.	Computer Science and Engineering	4	2017	17CSP05 DATA BASE SYSTEMS LABORATORY	SOFTWARE FRONTEND VB VC JAVA BACK END ORACLE 11G AND PLATFOR WINDOWS 2000 PROFESSIONAL XP ORACLE	30	36	0
54	B.E.	Computer Science and Engineering (Internet of Things)	4	2022	COMPUTER NETWORKS LABORATORY	SYSTEM	57	60	0
55	B.E.	Computer Science and Engineering (Internet of Things)	4	2022	SENSORS AND ACTUATORS DEVICES LABORATORY	SYSTEMS	57	60	0
56	B.E.	Computer Science and Engineering (Internet of Things)	4	2022	SENSORS AND ACTUATORS DEVICES LABORATORY	ESP 32 IOT KIT	33	33	0
57	B.E.	Computer Science and Engineering (Internet of Things)	4	2022	SENSORS AND ACTUATORS DEVICES LABORATORY	RASPBERRY PI	5	5	0
58	B.E.	Computer Science and Engineering (Internet of Things)	4	2022	SENSORS AND ACTUATORS DEVICES LABORATORY	TURBIDITY SENSORS	33	33	0

59	B.E.	Computer Science and Engineering (Internet of Things)	4	2022	SENSORS AND ACTUATORS DEVICES LABORATORY	PH SENSOR	33	33	0
60	B.E.	Computer Science and Engineering (Internet of Things)	4	2022	SENSORS AND ACTUATORS DEVICES LABORATORY	OPTICAL LEVEL WATER SENSOR	33	33	0
61	B.E.	Computer Science and Engineering (Internet of Things)	4	2022	SENSORS AND ACTUATORS DEVICES LABORATORY	GAS IR PRESSURE LIGHT INTENSITY CONTROL VIBRATION SENSOR OPTICAL SENSOR N20 MOTOR WITH DRIVER	33	33	0
62	B.E.	Computer Science and Engineering (Internet of Things)	5	2022	MOBILE APPLICATION DEVELOPMENT FOR IOT LABORATORY	SYSTEM	57	60	0
63	B.E.	Computer Science and Engineering (Internet of Things)	6	2022	PROGRAMMING FOR IOT BOARDS LABORATORY	SYSTEM	57	60	0
64	B.E.	Computer Science and Engineering (Internet of Things)	6	2022	DATA SCIENCE LABORATORY	SYSTEM	57	60	0
65	B.E.	BioMedical Engineering	5	2022	22BMP06 DIAGNOSTIC AND THERAPEUTIC EQUIPMENT LABORATORY	MULTIPARAMETER ECG EMG BIOSIGNAL SIMULATOR	1	1	0
66	B.E.	Computer Science and Engineering (Cyber Security)	3	2022	22CCP04 COMPUTER NETWORKS LABORATORY	CORE I7 12TH GEN 21 GHZ PROCESSOR 8 GB DBR4 RAM 512 GB HDD KEYBOARD MOUSE JDK VERSION	30	33	0
67	B.E.	Computer Science and Engineering (Cyber Security)	4	2022	22CSP08 ADVANCED JAVA PROGRAMMING LABORATORY	FRONT END JAVA BACKEND ORACLE 10G PLATFORM WINDOWS	30	30	0
68	B.E.	Computer Science and Engineering (Cyber Security)	3	2022	22CCP06 JAVA PROGRAMMING LABORATORY	JAVA ECLIPS	1	1	0

69	B.E.	Computer Science and Engineering (Cyber Security)	4	2022	22CCP07 DATABASE SECURITY LABORATORY	CORE I 7 12TH GEN 21 GHZ PROCESSOR 8 GB DDR4 RAM 512 GB HDD KEYBOARD MOUSE MYSQL 8	30	33	0
70	B.E.	Computer Science and Engineering (Cyber Security)	4	2022	22CCP08 CRYPTOGRAPHY AND NETWORK SECURITY LABORATORY	CORE I 7 12 TH GEN 21 GHZ PROCESSOR 8 GB DDR4 RAM 512 GB HDD KEYBOARD MOUSE JDK VERSION	30	33	0
71	B.E.	Computer Science and Engineering (Cyber Security)	5	2022	22CCP09 ETHICAL HACKING LABORATORY	CORE I 7 12 TH GEN 21 GHZ PROCESSOR 8 GB DDR4 RAM 512 GB HDD KEYBOARD MOUSE KALI LINUX	30	33	0
72	B.E.	Computer Science and Engineering (Cyber Security)	6	2022	22CCP11 CYBER FORENSICS LABORATORY	CORE I 7 12TH GEN 21 GHZ PROCESSOR 8 GB DDR4 RAM 512 GB HDD KEYBOARD MOUSE KALI LINUX	30	33	0
73	B.E.	Computer Science and Engineering (Cyber Security)	3	2022	22CCP03 ALGORITHMS LABORATORY	CORE I 7 12TH GEN 21 GHZ PROFESSOR 8 GB DD R 4 RAM 512 GB HDD KEYBOARD MOUSE COMPILER C	30	33	0
74	B.E.	Computer Science and Engineering (Cyber Security)	5	2022	22CCP10 WEB PROGRAMMING LABORATORY	CORE I 7 12 TH GEN 21 GHZ PROCESSOR8 GB DDR 4 RAM 512 GB HDD KEYBOARD MOUSE XAMP WAMP	30	33	0
75	B.E.	BioMedical Engineering	2	2022	22ecc04 electronic devices and circuits embedded	bc107 bc148 2n2646 bfw10	25	50	0
76	B.E.	BioMedical Engineering	2	2022	22ecc04 electronic devices and circuits embedded	cro 30 mhz	10	15	0
77	B.E.	BioMedical Engineering	2	2022	22ecc04 electronic devices and circuits embedded	function generators 3mhz	10	15	0
78	B.E.	BioMedical Engineering	2	2022	22ecc04 electronic devices and circuits embedded	dual regulated power supply 3 to 30v	10	15	0
79	B.E.	BioMedical Engineering	2	2022	22ecc04 electronic devices and circuits embedded	dso 50mhz	4	4	0
80	B.E.	BioMedical Engineering	2	2022	22ecc04 electronic devices and circuits embedded	ammeter different ranges	30	40	0
81	B.E.	BioMedical Engineering	2	2022	22ecc04 electronic devices and circuits	voltmeter different ranges	30	40	0

		g			embedded				
82	B.E.	BioMedical Engineering	2	2022	22ecc04 electronic devices and circuits embedded	multimeter	5	5	0
83	B.E.	BioMedical Engineering	2	2022	22ecc04 electronic devices and circuits embedded	transformer ujt jfet	10	10	0
84	B.E.	BioMedical Engineering	2	2022	22ecc04 electronic devices and circuits embedded	in4007 zener diodes	25	100	0
85	B.E.	BioMedical Engineering	2	2022	22ecc04 electronic devices and circuits embedded	resistors capacitors led connecting wires	50	100	0
86	B.E.	BioMedical Engineering	2	2022	22ecc04 electronic devices and circuits embedded	bread board	25	25	0
87	B.E.	BioMedical Engineering	3	2022	22bmc02 anatomy and human physiology embedded	almicro medical microscope bm 5	2	2	0
88	B.E.	BioMedical Engineering	3	2022	22bmc02 anatomy and human physiology embedded	binocular microscope	1	1	0
89	B.E.	BioMedical Engineering	3	2022	22bmc02 anatomy and human physiology embedded	clinical centrifuge	2	2	0
90	B.E.	BioMedical Engineering	3	2022	22bmc02 anatomy and human physiology embedded	wintrob's tube	2	2	0
91	B.E.	BioMedical Engineering	3	2022	22bmc02 anatomy and human physiology embedded	neubauer's chamber	2	2	0
92	B.E.	BioMedical Engineering	3	2022	22bmc02 anatomy and human physiology embedded	haemoglobinometer	1	1	0
93	B.E.	BioMedical Engineering	3	2022	22bmc02 anatomy and human physiology embedded	ophthalmoscope	1	1	0
94	B.E.	BioMedical Engineering	3	2022	22bmc02 anatomy and human physiology embedded	tuning fork 256hz to 512hz	5	5	0
95	B.E.	BioMedical Engineering	3	2022	22bmp02 sensors and measurements laboratory	dc regulated power supply	8	8	0
96	B.E.	BioMedical Engineering	3	2022	22bmp02 sensors and measurements laboratory	photoconductive trainer	1	1	0
97	B.E.	BioMedical Engineering	3	2022	22bmp02 sensors and measurements laboratory	potentiometer lvdt	1	1	0
98	B.E.	BioMedical Engineering	3	2022	22bmp02 sensors and measurements laboratory	strain measurement trainer load cell trainer	1	1	0
99	B.E.	BioMedical Engineering	3	2022	22bmp02 sensors and measurements laboratory	thermistor trainer kit	1	1	0
100	B.E.	BioMedical Engineering	3	2022	22bmp02 sensors and measurements laboratory	thermocouple trainer kit	1	1	0
101	B.E.	BioMedical Engineering	3	2022	22bmp02 sensors and measurements laboratory	step response of thermocouple and rtd	1	1	0
102	B.E.	BioMedical Engineering	3	2022	22bmp02 sensors and measurements laboratory	wheatstone bridge	1	1	0

103	B.E.	BioMedical Engineering	3	2022	22bmp02 sensors and measurements laboratory	kelvins double bridge	1	1	0
104	B.E.	BioMedical Engineering	3	2022	22bmp02 sensors and measurements laboratory	schering bridge	1	1	0
105	B.E.	BioMedical Engineering	3	2022	22bmp02 sensors and measurements laboratory	anderson bridge	1	1	0
106	B.E.	BioMedical Engineering	3	2022	22bmp02 sensors and measurements laboratory	digital multimeter	5	5	0
107	B.E.	BioMedical Engineering	3	2022	22bmp02 sensors and measurements laboratory	decade resistance box	2	2	0
108	B.E.	BioMedical Engineering	3	2022	22bmp02 sensors and measurements laboratory	decade inductance box	1	1	0
109	B.E.	BioMedical Engineering	3	2022	22bmp02 sensors and measurements laboratory	decade capacitance box	1	1	0
110	B.E.	BioMedical Engineering	3	2022	22bmp02 sensors and measurements laboratory	lvdt trainer kit	1	1	0
111	B.E.	BioMedical Engineering	3	2022	22bmp02 sensors and measurements laboratory	hall effect transducer	1	1	0
112	B.E.	BioMedical Engineering	4	2022	22bmp03 biosignal processing laboratory	PC	30	30	0
113	B.E.	BioMedical Engineering	4	2022	22bmp03 biosignal processing laboratory	MATLAB SOFTWARE	10	10	0
114	B.E.	BioMedical Engineering	4	2022	22BMP04 BIOMEDICAL INSTRUMENTATION LABORATORY	DIGITAL PH METER	1	1	0
115	B.E.	BioMedical Engineering	4	2022	22BMP04 BIOMEDICAL INSTRUMENTATION LABORATORY	PULSE RATE MEASUREMENT KIT USING PHOTO TRANSDUCER KIT WITH USB DSO DAQ	1	1	0
116	B.E.	BioMedical Engineering	4	2022	22BMP04 BIOMEDICAL INSTRUMENTATION LABORATORY	DIGITAL CONDUCTIVE METER WITH CELL	1	1	0
117	B.E.	BioMedical Engineering	4	2022	22BMP04 BIOMEDICAL INSTRUMENTATION LABORATORY	SPHYGNOMANO METER	1	1	0
118	B.E.	BioMedical Engineering	4	2022	22BMP04 BIOMEDICAL INSTRUMENTATION LABORATORY	DIGITAL BP METER	1	1	0
119	B.E.	BioMedical Engineering	4	2022	22BMP04 BIOMEDICAL INSTRUMENTATION LABORATORY	STETHSCOPE	1	1	0
120	B.E.	BioMedical Engineering	4	2022	22BMP04 BIOMEDICAL INSTRUMENTATION LABORATORY	FUNCTION GENERATOR	8	8	0
121	B.E.	BioMedical Engineering	4	2022	22BMP04 BIOMEDICAL INSTRUMENTATION	DIGITAL STORAGE OSCILLOSCOPE	8	8	0



					LABORATORY				
122	B.E.	BioMedical Engineering	4	2022	22BMP04 BIOMEDICAL INSTRUMENTATION LABORATORY	REGULATED POWER SUPPLY	8	8	0
123	B.E.	BioMedical Engineering	4	2022	22BMP04 BIOMEDICAL INSTRUMENTATION LABORATORY	OPTO ISOLATOR IC MCT2E	1	1	0
124	B.E.	BioMedical Engineering	5	2022	22BMP06 DIAGNOSTIC AND THERAPEUTIC EQUIPMENT LABORATORY	ULTRASOUND DOPPLER BLOOD FLOW	1	1	0
125	B.E.	BioMedical Engineering	5	2022	22BMP06 DIAGNOSTIC AND THERAPEUTIC EQUIPMENT LABORATORY	PACEMAKER SYSTEM	1	1	0
126	B.E.	BioMedical Engineering	5	2022	22BMP06 DIAGNOSTIC AND THERAPEUTIC EQUIPMENT LABORATORY	MULTIPARAMETER ECG EMG BIOSIGNAL SIMULATOR	1	1	0
127	B.E.	BioMedical Engineering	5	2022	22BMP06 DIAGNOSTIC AND THERAPEUTIC EQUIPMENT LABORATORY	VISUALLY EVOKED POTENTIAL SETUP	1	1	0
128	B.E.	BioMedical Engineering	5	2022	22BMP06 DIAGNOSTIC AND THERAPEUTIC EQUIPMENT LABORATORY	GALVANIC SKIN RESISTANCE GSR SETUP	1	1	0
129	B.E.	BioMedical Engineering	5	2022	22BMP06 DIAGNOSTIC AND THERAPEUTIC EQUIPMENT LABORATORY	SHORTWAVE DIATHERMY UNIT	1	1	0
130	B.E.	BioMedical Engineering	5	2022	22BMP06 DIAGNOSTIC AND THERAPEUTIC EQUIPMENT LABORATORY	ULTRASOUND DIATHERMY UNIT	1	1	0
131	B.E.	BioMedical Engineering	5	2022	22BMP06 DIAGNOSTIC AND THERAPEUTIC EQUIPMENT LABORATORY	MULTIPARAMETER BIOTELEMETRY SYSTEM	1	1	0
132	B.E.	BioMedical Engineering	5	2022	22BMP06 DIAGNOSTIC AND THERAPEUTIC EQUIPMENT LABORATORY	STUDY OF HAEMODIALYSIS MODEL	1	1	0
133	B.E.	BioMedical Engineering	5	2022	22BMP06 DIAGNOSTIC AND THERAPEUTIC EQUIPMENT LABORATORY	ELECTRICAL SAFETY ANALYZER	1	1	0
134	B.E.	BioMedical Engineering	5	2022	22BMP06 DIAGNOSTIC AND THERAPEUTIC EQUIPMENT LABORATORY	DIGITAL SPIROMETRY PC BASED SPIROMETER	1	1	0

135	B.E.	BioMedical Engineering	5	2022	22BMP06 DIAGNOSTIC AND THERAPEUTIC EQUIPMENT LABORATORY	ELECTROSURGICAL DIATHERMY UNIT WITH DIATHERMY ANALYZER	1	1	0
136	B.E.	BioMedical Engineering	5	2022	22BMP06 DIAGNOSTIC AND THERAPEUTIC EQUIPMENT LABORATORY	AUDIOMETER PC BASED	1	1	0
137	B.E.	BioMedical Engineering	5	2022	22BMP06 DIAGNOSTIC AND THERAPEUTIC EQUIPMENT LABORATORY	VENTILATOR	1	1	0
138	B.E.	BioMedical Engineering	5	2022	22BMP06 DIAGNOSTIC AND THERAPEUTIC EQUIPMENT LABORATORY	HEART LUNG MACHINE MODEL	1	1	0
139	B.E.	BioMedical Engineering	5	2022	22BMP06 DIAGNOSTIC AND THERAPEUTIC EQUIPMENT LABORATORY	DEFIBRILLATOR SIMULATOR	1	1	0
140	B.E.	BioMedical Engineering	5	2022	22BMP06 DIAGNOSTIC AND THERAPEUTIC EQUIPMENT LABORATORY	PACEMAKER PATIENT SIMULATOR	1	1	0
141	B.E.	BioMedical Engineering	5	2022	22BMP06 DIAGNOSTIC AND THERAPEUTIC EQUIPMENT LABORATORY	MEDICAL SIMULATOR	1	1	0
142	B.E.	BioMedical Engineering	5	2022	22BMP06 DIAGNOSTIC AND THERAPEUTIC EQUIPMENT LABORATORY	MULTIOUTPUT POWER SUPPLY	1	1	0
143	B.E.	BioMedical Engineering	5	2022	22BMP06 DIAGNOSTIC AND THERAPEUTIC EQUIPMENT LABORATORY	ECG SIMULATOR ARRHYTHMIA SIMULATOR	1	1	0
144	B.E.	BioMedical Engineering	6	2022	22BMP07 MEDICAL IMAGE PROCESSING LABORATORY	PC	30	30	0
145	B.E.	BioMedical Engineering	6	2022	22BMP07 MEDICAL IMAGE PROCESSING LABORATORY	MATLAB SOFTWARE	10	10	0
146	B.E.	BioMedical Engineering	5	2022	22BMP05 MICROPROCESSORS AND MICROCONTROLLERS INTERFACING LABORATORY	8085 KIT	10	21	0
147	B.E.	BioMedical Engineering	5	2022	22BMP05 MICROPROCESSORS AND MICROCONTROLLERS INTERFACING LABORATORY	8051 KIT	10	26	0

148	B.E.	BioMedical Engineering	5	2022	22BMP05 MICROPROCESSORS AND MICROCONTROLLERS INTERFACING LABORATORY	DC MOTOR CONTROLLER	4	4	0
149	B.E.	BioMedical Engineering	5	2022	22BMP05 MICROPROCESSORS AND MICROCONTROLLERS INTERFACING LABORATORY	STEPPER MOTOR AND CONTROLLER	5	5	0
150	B.E.	BioMedical Engineering	5	2022	22BMP05 MICROPROCESSORS AND MICROCONTROLLERS INTERFACING LABORATORY	KEIL SOFTWARE	5	5	0
151	B.E.	BioMedical Engineering	3	2022	22BMP01 ANALOG AND DIGITAL ELECTRONICS LABORATORY	CRO OR DSO 30 MHZ	15	15	0
152	B.E.	BioMedical Engineering	3	2022	22BMP01 ANALOG AND DIGITAL ELECTRONICS LABORATORY	SIGNAL GENERATOR 2 MHZ	15	15	0
153	B.E.	BioMedical Engineering	3	2022	22BMP01 ANALOG AND DIGITAL ELECTRONICS LABORATORY	DUAL REGULATED POWER SUPPLIES 0 TO 30V	15	15	0
154	B.E.	BioMedical Engineering	3	2022	22BMP01 ANALOG AND DIGITAL ELECTRONICS LABORATORY	DIGITAL MULTIMETER	15	15	0
155	B.E.	BioMedical Engineering	3	2022	22BMP01 ANALOG AND DIGITAL ELECTRONICS LABORATORY	IC TESTER	2	2	0
156	B.E.	BioMedical Engineering	3	2022	22BMP01 ANALOG AND DIGITAL ELECTRONICS LABORATORY	TRANSISTORS RESISTORS CAPACITORS BREAD BOARDS WIRES POTENTIOMETER LEDS	50	50	0
157	B.E.	BioMedical Engineering	3	2022	22BMP01 ANALOG AND DIGITAL ELECTRONICS LABORATORY	DUAL POWER SUPPLY OR SINGLE MODE POWER SUPPLY	15	35	0
158	B.E.	BioMedical Engineering	3	2022	22BMP01 ANALOG AND DIGITAL ELECTRONICS LABORATORY	IC TRAINER KIT	15	20	0
159	B.E.	BioMedical Engineering	3	2022	22BMP01 ANALOG AND DIGITAL ELECTRONICS LABORATORY	MULTIMETER	10	10	0
160	B.Tech.	Artificial Intelligence and Data Science	3	2022	22AIP04 ARTIFICIAL INTELLIGENCE LABORATORY	PYTHON OR JAVA	30	32	0
161	B.Tech.	Artificial Intelligence and Data Science	4	2017	17CSP05 DATABASE MANAGEMENT SYSTEM LABORATORY	SQL ORACLE	30	32	0

162	B.Te ch.	Artificial Intelligenc e and Data Science	2	2022	22AIP02 PYTHON PROGRAMMING LABORATORY	PYTHON 3	30	32	0
163	B.Te ch.	Artificial Intelligenc e and Data Science	7	2017	17AID01 PROJECT WORK 1	PYTHON JAVA HADOOP COLAB	30	32	0
164	B.Te ch.	Artificial Intelligenc e and Data Science	8	2017	17AID02 PROJECT WORK II	PYHTHON JAVA HADOOP COLAB	30	32	0
165	B.Te ch.	Artificial Intelligenc e and Data Science	5	2022	22AIP09 DEEP LEARNING LABORATORY	WORKING WITH COLAB AND TRANSFER LEARNING NETWORK HIGH END GPU SYSTEMS	30	32	0
166	B.Te ch.	Artificial Intelligenc e and Data Science	5	2022	22AIP10 INTERNET OF THINGS AND ITS APPLICATIONS	ARDUINO 1 8 5 ARDUINO LIBRARY	30	32	0
167	B.Te ch.	Artificial Intelligenc e and Data Science	6	2022	22AIP11 BIG DATA ANALYTICS LABORATORY	HADOOP JAVA HIVE HBASE	30	32	0
168	B.Te ch.	Artificial Intelligenc e and Data Science	3	2022	22AIP05 ALGORITHMS LABORATORY	C JAVA PYTHON	30	32	0
169	B.E.	Mechanica l Engineerin g	5	2022	22MEP05 HEAT AND MASS TRANSFER LABORATORY	CONDUCTIVITY OF INSULATING POWDER	1	1	0
170	B.E.	Mechanica l Engineerin g	6	2022	22MEP07 COMPUTER AIDED ANALYSIS LABORATORY	COMPUTER SYSTEM	40	72	0
171	B.E.	Mechanica l Engineerin g	6	2022	22MEP07 COMPUTER AIDED ANALYSIS LABORATORY	LASER PRINTER	1	1	0
172	B.E.	Mechanica l Engineerin g	6	2022	22MEP07 COMPUTER AIDED ANALYSIS LABORATORY	FEA SOFTWARE PACKAGE ANSYS 14 5 VERSION	30	30	0
173	B.E.	Mechanica l Engineerin g	5	2022	22MEP06 METROLOGY AND MEASUREMENTS LABORATORY	SLIP GAUGES SET	1	2	0
174	B.E.	Electronics and Communic ation Engineerin g	6	2022	22ECP09 EMBEDDED SYSTEMS AND IOT DESIGN LABORATORY	AT89C51 DEVELOPMENT KIT	20	20	0
175	B.E.	Electronics and Communic ation Engineerin g	6	2022	22ECP09 EMBEDDED SYSTEMS AND IOT DESIGN LABORATORY	BUZZER	10	10	0
176	B.E.	Electronics and Communic ation	6	2022	22ECP09 EMBEDDED SYSTEMS AND IOT DESIGN	KEYPAD	10	10	0

		Engineering			LABORATORY				
177	B.E.	Electronics and Communication Engineering	6	2022	22ECP09 EMBEDDED SYSTEMS AND IOT DESIGN LABORATORY	BREAD BOARD	20	20	0
178	B.E.	Electronics and Communication Engineering	6	2022	22ECP09 EMBEDDED SYSTEMS AND IOT DESIGN LABORATORY	AT89C51 IC	50	50	0
179	B.E.	Electronics and Communication Engineering	6	2022	22ECP09 EMBEDDED SYSTEMS AND IOT DESIGN LABORATORY	KEIL IDE	10	10	0
180	B.E.	Electronics and Communication Engineering	6	2022	22ECP09 EMBEDDED SYSTEMS AND IOT DESIGN LABORATORY	AT89C51 BURNER	5	5	0
181	B.E.	Electronics and Communication Engineering	6	2022	22ECP09 EMBEDDED SYSTEMS AND IOT DESIGN LABORATORY	ARDUINO DEVELOPMENT KIT	20	20	0
182	B.E.	Electronics and Communication Engineering	6	2022	22ECP09 EMBEDDED SYSTEMS AND IOT DESIGN LABORATORY	STEPPER MOTOR INTERFACE	5	5	0
183	B.E.	Electronics and Communication Engineering	6	2022	22ECP09 EMBEDDED SYSTEMS AND IOT DESIGN LABORATORY	16 2 LCD	10	10	0
184	B.E.	Electronics and Communication Engineering	6	2022	22ECP09 EMBEDDED SYSTEMS AND IOT DESIGN LABORATORY	MICROSWITCH	20	20	0
185	B.E.	Electronics and Communication Engineering	6	2022	22ECP09 EMBEDDED SYSTEMS AND IOT DESIGN LABORATORY	LED	50	50	0
186	B.E.	Electronics and Communication Engineering	6	2022	22ECP09 EMBEDDED SYSTEMS AND IOT DESIGN LABORATORY	PATCH CARD	100	100	0
187	B.Tech.	Agricultural Engineering	2	2022	22AGP01 CROP PRODUCTION AND HUSBANDRY LABORATORY	MOULD BOARD PLOUGH	1	1	0

188	B.Te ch.	Agricultural Engineering	2	2022	22AGP01 CROP PRODUCTION AND HUSBANDRY LABORATORY	DISC HARROW	1	1	0
189	B.Te ch.	Agricultural Engineering	2	2022	22AGP01 CROP PRODUCTION AND HUSBANDRY LABORATORY	DISC PLOUGH	1	1	0
190	B.Te ch.	Agricultural Engineering	2	2022	22AGP01 CROP PRODUCTION AND HUSBANDRY LABORATORY	CONO WEEDER	1	1	0
191	B.Te ch.	Agricultural Engineering	2	2022	22AGP01 CROP PRODUCTION AND HUSBANDRY LABORATORY	MOULD BOARD PLOUGH	1	1	0
192	B.Te ch.	Agricultural Engineering	2	2022	22AGP01 CROP PRODUCTION AND HUSBANDRY LABORATORY	DISC HARROW	1	1	0
193	B.Te ch.	Agricultural Engineering	2	2022	22AGP01 CROP PRODUCTION AND HUSBANDRY LABORATORY	DISC PLOUGH	1	1	0
194	B.Te ch.	Agricultural Engineering	2	2022	22AGP01 CROP PRODUCTION AND HUSBANDRY LABORATORY	CONO WEEDER	1	1	0
195	B.Te ch.	Agricultural Engineering	3	2022	22AGC03 FUDAMENTALS OF SOIL SCIENCE	DIGITAL HOT AIR OVEN	1	1	0
196	B.Te ch.	Agricultural Engineering	3	2022	22AGC03 FUDAMENTALS OF SOIL SCIENCE	SOIL THERMOMETER	1	1	0
197	B.Te ch.	Agricultural Engineering	3	2022	22AGC03 FUDAMENTALS OF SOIL SCIENCE	SOIL COLOUR CHART MUMSELL	1	1	0
198	B.Te ch.	Agricultural Engineering	3	2022	22AGP02 WORKSHOP TECHNOLOGY LABORATORY	GAS WELDING MACHINE	1	1	0
199	B.Te ch.	Agricultural Engineering	3	2022	22AGP02 WORKSHOP TECHNOLOGY LABORATORY	LATHE	2	2	0
200	B.Te ch.	Agricultural Engineering	3	2022	22AGP02 WORKSHOP TECHNOLOGY LABORATORY	CYLINDRICAL GRINDING MACHINE	1	1	0
201	B.Te ch.	Agricultural Engineering	3	2022	22AGP02 WORKSHOP TECHNOLOGY LABORATORY	SURFACE GRINDING MACHINE	1	1	0
202	B.Te ch.	Agricultural Engineering	4	2022	22AGP04 FARM TRACTOR AND ENGINES LABORATORY	TRACTOR AIR CLEANER ASSEMBLE	1	1	0
203	B.Te ch.	Agricultural Engineering	3	2022	22AGP03 DRAWING OF FARM STRUCTURES LABORATORY	COMPUTER SYSTEM CAD	30	30	0
204	B.Te ch.	Information Technology	2	2022	22ITP01 DATA STRUCTURES LABORATORY	STAND ALONE DESKTOP TURBO C	30	30	0
205	B.Te ch.	Information Technology	2	2022	22ITP02 PYTHON PROGRAMMING LABORATORY	STAND ALONE DESKTOP RAPTOR	30	30	0

						PYTHON FREEWARE			
206	B.E.	General Engineering	1	2022	22PYP01 PHYSICS LABORATORY	LEES DISC APPARATUS	5	5	0
207	B.E.	Electrical and Electronics Engineering	2	2022	22EEP01 ELECTRIC CIRCUITS LABORATORY	AMMETER	30	60	0
208	B.E.	Electrical and Electronics Engineering	2	2022	22EEP01 ELECTRIC CIRCUITS LABORATORY	VOLTMETER	20	30	0
209	B.E.	Electrical and Electronics Engineering	2	2022	22EEP01 ELECTRIC CIRCUITS LABORATORY	REGULATED POWER SUPPLY	10	15	0
210	B.E.	Civil Engineering	6	2022	22CEP06 COMPUTER AIDED STRUCTURAL DESIGN LABORATORY	ANALYSIS DESIGN SOFTWARE	1	1	0
211	B.E.	Electrical and Electronics Engineering	4	2022	22EEP06 MICROPROCESSOR AND MICROCONTROLLE R LABORATORY	8085 MICROPROCESS OR KIT	10	15	0
212	B.E.	Electrical and Electronics Engineering	4	2022	22EEP06 MICROPROCESSOR AND MICROCONTROLLE R LABORATORY	8051 MICROCONTROL LER KIT	10	15	0
213	B.E.	Electrical and Electronics Engineering	4	2022	22EEP06 MICROPROCESSOR AND MICROCONTROLLE R LABORATORY	PIC16F877 UNIVERSAL EMBEDDED TRAINER KIT	8	8	0
214	B.E.	Electrical and Electronics Engineering	4	2022	22EEP06 MICROPROCESSOR AND MICROCONTROLLE R LABORATORY	ARM LPC 2148 DEVELOPMENT KIT	7	7	0
215	B.E.	Electrical and Electronics Engineering	4	2022	22EEP06 MICROPROCESSOR AND MICROCONTROLLE R LABORATORY	TRAFFIC LIGHT CONTROLLER	5	5	0
216	B.E.	Electrical and Electronics Engineering	4	2022	22EEP06 MICROPROCESSOR AND MICROCONTROLLE R LABORATORY	STEPPER MOTOR	5	5	0
217	B.E.	Electrical and Electronics Engineering	4	2022	22EEP06 MICROPROCESSOR AND MICROCONTROLLE R LABORATORY	KEYBOARD AND DISPLAY TRAINER KIT	5	5	0
218	B.E.	Electrical and Electronics Engineering	4	2022	22EEP06 MICROPROCESSOR AND MICROCONTROLLE R LABORATORY	REGULATED POWER SUPPLY	5	5	0

219	B.E.	Electrical and Electronics Engineering	4	2022	22EEP06 MICROPROCESSOR AND MICROCONTROLLER LABORATORY	DSO	5	5	0
220	B.E.	Electrical and Electronics Engineering	4	2022	22EEP06 MICROPROCESSOR AND MICROCONTROLLER LABORATORY	8255 INTERFACE BOARD	5	5	0
221	B.E.	Electrical and Electronics Engineering	4	2022	22EEP06 MICROPROCESSOR AND MICROCONTROLLER LABORATORY	MULTIMETER	5	5	0
222	B.E.	Electrical and Electronics Engineering	4	2022	22EEP06 MICROPROCESSOR AND MICROCONTROLLER LABORATORY	ADC DAC INTERFACE BOARD	5	5	0
223	B.E.	Electrical and Electronics Engineering	6	2022	22EEP09 POWER SYSTEM SIMULATION PRACTICES LABORATORY	MI POWER	5	5	0
224	B.E.	Electrical and Electronics Engineering	6	2022	22EEP09 POWER SYSTEM SIMULATION PRACTICES LABORATORY	DESKTOP	30	50	0
225	B.E.	Electrical and Electronics Engineering	6	2022	22EEP09 POWER SYSTEM SIMULATION PRACTICES LABORATORY	LASER PRINTER	1	1	0
226	B.E.	Electrical and Electronics Engineering	6	2022	22EEP09 POWER SYSTEM SIMULATION PRACTICES LABORATORY	SERVER PENTIUM IV 80GB AND 1GB RAM AND HIGH SPEED PROCESSOR	1	1	0
227	B.E.	General Engineering	2	2022	22MEP01 ENGINEERING GRAPHICS LABORATORY	COMPUTER SYSTEM	30	72	0
228	B.E.	General Engineering	2	2022	22MEP01 ENGINEERING GRAPHICS LABORATORY	LASER PRINTER	1	1	0
229	B.E.	General Engineering	2	2022	22MEP01 ENGINEERING GRAPHICS LABORATORY	PLOTTER A3 SIZE	1	1	0
230	B.E.	General Engineering	1	2022	22gep01 engineering practices laboratory	carpentry vice	15	15	0
231	B.E.	General Engineering	1	2022	22gep01 engineering practices laboratory	standard wood working tools	15	15	0
232	B.E.	General Engineering	1	2022	22gep01 engineering practices laboratory	models of industrial trusses door joints furniture joints	5	5	0
233	B.E.	Computer Science and Engineering	4	2022	22CSP07 DATABASE MANAGEMENT SYSTEM LABORATORY	ORACLE	1	1	0



		g (Internet of Things)							
234	B.E.	General Engineering	1	2022	22gep01 engineering practices laboratory	welding booth with exhaust facility	5	5	0
235	B.E.	General Engineering	1	2022	22gep01 engineering practices laboratory	standard sheet metal working tools	5	5	0
236	B.E.	General Engineering	1	2022	22gep01 engineering practices laboratory	centre lathe	5	5	0
237	B.E.	General Engineering	1	2022	22gep01 engineering practices laboratory	drilling machine	4	4	0
238	B.E.	General Engineering	1	2022	22gep01 engineering practices laboratory	hearth furnace anvil and smithy tools	2	2	0
239	B.E.	Computer Science and Engineering (Internet of Things)	5	2022	22CSP10 WEB TECHNOLOGY LABORATORY	TOMCAT SERVER JAVA ECLIPS	1	1	0
240	B.E.	General Engineering	1	2022	22gep01 engineering practices laboratory	moulding table foundry tools	2	2	0
241	B.E.	General Engineering	1	2022	22gep01 engineering practices laboratory	power tool angel grinder	1	1	0
242	B.E.	Computer Science and Engineering	6	2022	22CSP12 MOBILE APPLICATION DEVELOPMENT LABORATORY	ANDROID STUDIO	1	1	0
243	B.E.	Mechanical Engineering	3	2022	22mec05 fluid mechanics and machinery laboratory	kaplan turbine	1	1	0
244	B.E.	Mechanical Engineering	4	2022	22mec11 strength of materials laboratory	compression testing machine	1	1	0
245	B.E.	Mechanical Engineering	4	2022	22mec12 theory of machines laboratory	quick return mechanism model	1	1	0
246	B.E.	Mechanical Engineering	4	2022	22mep03 thermal engineering systems laboratory	single cylinder petrol engine	1	1	0
247	B.E.	Mechanical Engineering	4	2022	22mep04 subtractive manufacturing processes laboratory	vertical milling machine	1	1	0
248	B.E.	Mechanical Engineering	4	2022	22mep04 subtractive manufacturing processes laboratory	sand siever with attachment	1	1	0
249	B.E.	Mechanical Engineering	4	2022	22mep04 subtractive manufacturing processes laboratory	smithy	1	1	0
250	B.E.	Mechanical Engineering	4	2022	22MEP04 SUBRACTIVE MANUFACTURING	ARC WELDING STATION	1	1	0

		g			PROCESSES LABORATORY				
251	B.E.	Mechanical Engineering	4	2022	22MEP04 SUBRACTIVE MANUFACTURING PROCESSES LABORATORY	GAS WELDING SETUP	1	1	0
252	B.E.	Mechanical Engineering	4	2022	22mep04 subtractive manufacturing processdes laboratory	moulding table	5	8	0
253	B.E.	Mechanical Engineering	4	2022	22mep04 subtractive manufacturing processes laboratory	moulding boxes tools patterns	5	10	0
254	B.E.	Mechanical Engineering	5	2022	22MEP05 HEAT AND MASS TRANSFER LABORATORY	CONDUCTIVITY OF INSULATING POWDER	1	1	0
255	B.E.	Electrical and Electronics Engineering	4	2022	22EEP04 ELECTRICAL MACHINES II LABORATORY	THREE PHASE AUTO TRANSFORMER	3	4	0
256	B.E.	Electronics and Communication Engineering	4	2022	22ECP04 ANALOG CIRCUIT DESIGN LABORATORY	ANALOG IC TESTER	5	6	0
257	B.E.	Electronics and Communication Engineering	4	2022	22ECC10 DIGITAL SIGNAL PROCESSING LABORATORY	SIGNAL GENERATORS 1MHz	15	15	0
258	B.Tech.	Agricultural Engineering	4	2022	22AGC08 FLUID MECHANICS AND HYDRAULICS	BERNOULLIS APPARATUS	1	1	0
259	B.Tech.	Agricultural Engineering	4	2022	22AGC08 FLUID MECHANICS AND HYDRAULICS	SUBMERSIBLE PUMP	1	1	0
260	B.Tech.	Agricultural Engineering	4	2022	22AGC08 FLUID MECHANICS AND HYDRAULICS	VENTURIMETER	1	1	0
261	B.Tech.	Agricultural Engineering	4	2022	22AGC08 FLUID MECHANICS AND HYDRAULICS	ORIFICEMETER	1	1	0
262	B.Tech.	Agricultural Engineering	4	2022	22AGC08 FLUID MECHANICS AND HYDRAULICS	PITOT TUBE	1	1	0
263	B.Tech.	Agricultural Engineering	4	2022	22AGC08 FLUID MECHANICS AND HYDRAULICS	RECEPROCATING PUMP	1	1	0
264	B.Tech.	Agricultural Engineering	4	2022	22AGC08 FLUID MECHANICS AND HYDRAULICS	CENTRIFUGAL PUMP	1	1	0
265	B.Tech.	Agricultural Engineering	4	2022	22AGC08 FLUID MECHANICS AND HYDRAULICS	MAJOR AND MINOR HEAD LOSS	1	1	0
266	B.Tech.	Information Technology	5	2022	22ITP09 INTERNET OF THINGS AND ITS APPLICATIONS LABORATORY	IOT CORE BOARD ARDUINO BOARD ESP01 ESP8266 SENSORS	30	35	0

						SERVO MOTOR			
267	B.Tech.	Information Technology	7	2017	17ITD01 PROJECT WORK I	INTEL CORE i3 4GB RAM 500 GB HARD DISK COLOUR MONITOR 1024 X 768	30	35	0
268	B.Tech.	Information Technology	8	2017	17ITD02 PROJECT WORK II	INTEL CORE i3 4GB RAM 500 GB HARD DISK COLOUR MONITOR 1024 X 768	30	35	0
269	B.Tech.	Information Technology	7	2017	17ITP06 MACHINE LEARNING TECHNIQUES LABORATORY	INTEL CORE i3 4GB RAM 500 GB HARD DISK COLOR MONITOR 1024 X 768	30	35	0
270	B.Tech.	Information Technology	7	2017	17ITX05 PHP PROGRAMMING LABORATORY	INTEL CORE i3 4GB RAM 500 GB HARD DISK COLOR MONITOR 1024 X 768	30	35	0
271	M.C.A.	Master of Computer Applications	5	2017	17CAP08 BIG DATA ANALYTICS LABORATORY	HP COMPAQ COMMERCIAL DESKTOP INTEL CORE i3 3220T CPU 2 80 GHz PROCESSOR STANDARD VGA GRAPHICS ADAPTOR MBD 4GB DDR 2 RAM 500 GB SATA HDD HP KB AND HP MOUSE HP 18 5 TFT LCD MONITOR SOFTWARES R STUDIO AND R LANGUAGE	60	72	0
272	M.C.A.	Master of Computer Applications	6	2017	17CAE06 PROJECT WORK	HP COMPAQ COMMERCIAL DESKTOP INTEL CORE TM i3 3220T CPU 2 80GHz PROCESSOR STANDARD VGA GRAPHICS ADAPTOR MBD 4GB DDR 2 RAM 500 GB SATA HDD HP KB AND HP MOUSE HP 18 5 TFT LCD MONITOR	60	72	0
273	B.E.	General Engineering	1	2022	22CYP01 CHEMISTRY LABORATORY	POTENTIO METER	8	8	0
274	B.E.	General Engineering	1	2022	22CYP01 CHEMISTRY	OSWALD VISCOMETER	15	15	0

		g			LABORATORY				
275	B.E.	General Engineering	1	2022	22CYP01 CHEMISTRY LABORATORY	SPECTROPHOTOMETER	1	1	0
276	B.E.	General Engineering	1	2022	22CYP01 CHEMISTRY LABORATORY	FLAME PHOTOMETER	1	1	0
277	B.E.	General Engineering	1	2022	22CYP01 CHEMISTRY LABORATORY	PLATINUM ELECTRODE	8	8	0
278	B.E.	General Engineering	1	2022	22CYP01 CHEMISTRY LABORATORY	CALOMEL ELECTRODE	8	8	0
279	B.E.	General Engineering	1	2017	17GYP02 ENGINEERING PRACTICES LABORATORY	ASSORTED ELECTRIC COMPONENTS FOR MAKING CIRCUITS	50	50	0
280	B.E.	General Engineering	1	2017	17GYP02 ENGINEERING PRACTICES LABORATORY	MODELS OF INDUSTRIAL TRUSSES DOOR JOINTS FURNITURE JOINTS	5	5	0
281	B.E.	Mechanical Engineering	4	2022	22MEC12 THEORY OF MACHINES LABORATORY	balance of rotating masses setup static and dynamic balancing machine	1	1	0
282	B.E.	Electronics and Communication Engineering	4	2022	22ECP05 ANALOG AND DIGITAL COMMUNICATION LABORATORY	ANSYSHFSS 19.0 VERSION	25	25	0
283	B.E.	Civil Engineering	4	2022	22CEP03 COMPUTER AIDED BUILDING DRAWING II	COMPUTER PENTIUM IV	30	30	0
284	M.C.A.	Master of Computer Applications	3	2022	22CAP06 WEB TECHNOLOGY LABORATORY	HP COMPAQ COMMERCIAL DESKTOP INTEL CORETM i3 3220T CPU 2.80 GHz PROCESSOR STANDARD VGA GRAPHICS ADAPTOR MBD 4GB DDR 2 RAM 500 GB SATA HDD HP KB AND HP MOUSE HP 18.5 TFT LCD MONITOR JDK 1.7	60	72	0
285	B.Tech.	Chemical Engineering	4	2022	22CHP03 HEAT TRANSFER LABORATORY	SHELL AND TUBE HEAT EXCHANGER	1	1	0
286	B.Tech.	Chemical Engineering	4	2022	22CHP03 HEAT TRANSFER LABORATORY	STEFAN BOLTZMAN APPARATUS	1	1	0
287	B.Tech.	Chemical Engineering	4	2022	22CHP03 HEAT TRANSFER LABORATORY	TRANSIENT HEAT TRANSFER APPARATUS	1	1	0
288	B.Tech.	Chemical Engineering	4	2022	22CHP03 HEAT TRANSFER	FORCED CONVECTION	1	1	0

		g			LABORATORY	HEAT TRANSFER			
289	B.Tech.	Chemical Engineering	5	2017	17CHP07 CHEMICAL REACTION ENGINEERING LABORATORY	RATE OF DISSOCIATION USING SOLID LIQUID NON CATALYTIC REACTOR	1	1	0
290	B.Tech.	Chemical Engineering	5	2017	17CHP07 CHEMICAL REACTION ENGINEERING LABORATORY	BATCH REACTOR	1	1	0
291	B.Tech.	Chemical Engineering	5	2017	17CHP07 CHEMICAL REACTION ENGINEERING LABORATORY	PLUG FLOW REACTOR	1	1	0
292	B.Tech.	Chemical Engineering	5	2017	17CHP07 CHEMICAL REACTION ENGINEERING LABORATORY	MIXED FLOW REACTOR	1	1	0
293	B.Tech.	Chemical Engineering	5	2017	17CHP07 CHEMICAL REACTION ENGINEERING LABORATORY	COMBINED REACTORS PFR FOLLOWED BY MFR	1	1	0
294	B.E.	Electronics and Communication Engineering	3	2022	22ECP02 ANALOG ELECTRONIC LABORATORY	DSO 50 MHz	10	10	0
295	B.E.	Electronics and Communication Engineering	3	2022	22ECP02 ANALOG ELECTRONIC LABORATORY	RESISTORS 1 4 WATT ASSORTED	25	100	0
296	B.E.	Electronics and Communication Engineering	4	2022	22ECP04 ANALOG CIRCUIT DESIGN LABORATORY	IC 555	25	50	0
297	B.E.	Electronics and Communication Engineering	5	2022	22ECP06 MICROPROCESSORS AND MICROCONTROLLER LABORATORY	8251 INTERFACING CARD	6	6	0
298	B.E.	Electronics and Communication Engineering	5	2022	22ECP06 MICROPROCESSORS AND MICROCONTROLLER LABORATORY	STEPPER MOTOR INTERFACING CARD	5	5	0
299	B.E.	Electronics and Communication Engineering	5	2022	22ECP06 MICROPROCESSORS AND MICROCONTROLLER LABORATORY	ADC INTERFACING CARD	6	6	0
300	B.E.	Electronics and Communication Engineering	5	2022	22ECP06 MICROPROCESSORS AND MICROCONTROLLER LABORATORY	DAC INTERFACING CARD	6	6	0

301	B.E.	Electronics and Communication Engineering	5	2022	22ECP06 MICROPROCESSORS AND MICROCONTROLLER LABORATORY	DC MOTOR INTERFACING CARD	4	4	0
302	B.E.	Electronics and Communication Engineering	5	2022	22ECP06 MICROPROCESSORS AND MICROCONTROLLER LABORATORY	8086 TRAINER	15	20	0
303	B.E.	Electrical and Electronics Engineering	3	2022	22EEP03 ELECTRICAL MACHINES I LABORATORY	DC SERIES MOTOR WITH LOADING ARRANGEMENT	1	1	0
304	B.E.	Electrical and Electronics Engineering	3	2022	22EEP03 ELECTRICAL MACHINES I LABORATORY	DC RECTIFIER UNIT	1	1	0
305	B.E.	Electrical and Electronics Engineering	3	2022	22EEP03 ELECTRICAL MACHINES I LABORATORY	AMMETERS DC	20	26	0
306	B.E.	Electrical and Electronics Engineering	3	2022	22EEP03 ELECTRICAL MACHINES I LABORATORY	UPF WATTMETER	10	33	0
307	B.E.	Electrical and Electronics Engineering	3	2022	22EEP03 ELECTRICAL MACHINES I LABORATORY	SPRING BALANCE	2	11	0
308	B.E.	Electrical and Electronics Engineering	3	2022	22EEP03 ELECTRICAL MACHINES I LABORATORY	SCOTT CONNECTION TRANSFORMER	1	2	0
309	B.E.	Electrical and Electronics Engineering	3	2022	22EEP02 ELECTRONIC DEVICES AND CIRCUITS LABORATORY	diode in4007	25	25	0
310	B.E.	Electrical and Electronics Engineering	3	2022	22EEP02 ELECTRONIC DEVICES AND CIRCUITS LABORATORY	transistor bc 107	10	10	0
311	B.E.	Electrical and Electronics Engineering	4	2022	22EEP05 ANALOG AND DIGITAL INTEGRATED CIRCUITS LABORATORY	UJT 2N2646	25	25	0
312	B.E.	Electrical and Electronics Engineering	4	2022	22EEP05 ANALOG AND DIGITAL INTEGRATED CIRCUITS LABORATORY	IC 7411	25	25	0
313	B.E.	Electrical and Electronics Engineering	4	2022	22EEP05 ANALOG AND DIGITAL INTEGRATED CIRCUITS LABORATORY	IC 7408	25	25	0

314	B.E.	Electrical and Electronics Engineering	4	2022	22EEP05 ANALOG AND DIGITAL INTEGRATED CIRCUITS LABORATORY	IC 7400	25	25	0
315	B.E.	Electrical and Electronics Engineering	4	2022	22EEP05 ANALOG AND DIGITAL INTEGRATED CIRCUITS LABORATORY	IC 7486	25	25	0
316	B.E.	Electrical and Electronics Engineering	4	2022	22EEP05 ANALOG AND DIGITAL INTEGRATED CIRCUITS LABORATORY	OP AMO IC741	25	25	0
317	B.E.	Electrical and Electronics Engineering	4	2022	22EEP05 ANALOG AND DIGITAL INTEGRATED CIRCUITS LABORATORY	FUNCTION GENERATOR 1MHZ	10	10	0
318	B.E.	Electrical and Electronics Engineering	4	2022	22EEP05 ANALOG AND DIGITAL INTEGRATED CIRCUITS LABORATORY	MULTIMETER	5	5	0
319	B.E.	Electrical and Electronics Engineering	4	2022	22EEP05 ANALOG AND DIGITAL INTEGRATED CIRCUITS LABORATORY	TRANSISTOR BC 107	25	25	0
320	B.E.	Electrical and Electronics Engineering	4	2022	22EEP05 ANALOG AND DIGITAL INTEGRATED CIRCUITS LABORATORY	CAPACITORS	25	25	0
321	B.E.	Electrical and Electronics Engineering	4	2022	22EEP05 ANALOG AND DIGITAL INTEGRATED CIRCUITS LABORATORY	INDUCTOR 279 MH	25	25	0
322	B.E.	Electrical and Electronics Engineering	4	2022	22EEP05 ANALOG AND DIGITAL INTEGRATED CIRCUITS LABORATORY	IC7404	25	25	0
323	B.E.	Electrical and Electronics Engineering	4	2022	22EEP05 ANALOG AND DIGITAL INTEGRATED CIRCUITS LABORATORY	IC 7402	25	25	0
324	B.E.	Electrical and Electronics Engineering	4	2022	22EEP05 ANALOG AND DIGITAL INTEGRATED CIRCUITS LABORATORY	DUAL RPS 0 30V	2	2	0
325	B.E.	Electrical and Electronics Engineering	4	2022	22EEP04 ELECTRICAL MACHINES II LABORATORY	VOLTMETER AC	15	20	0
326	B.E.	Electrical and Electronics Engineering	4	2022	22EEP04 ELECTRICAL MACHINES II LABORATORY	THREE PHASE INDUCTIVE LOAD	1	1	0

327	B.E.	Electrical and Electronics Engineering	5	2022	22EEP08 POWER ELECTRONICS LABORATORY	SINGLE PHASE AUTO TRANSFORMER	3	3	0
328	B.E.	Electrical and Electronics Engineering	5	2022	22EEP08 POWER ELECTRONICS LABORATORY	CHOPPER WITH HIGH FREQUENCY MODULE	1	1	0
329	B.E.	Electrical and Electronics Engineering	5	2022	22EEP08 POWER ELECTRONICS LABORATORY	SINGLE PHASE HALF AND FULLY CONTROLLER CONVERTER	2	2	0
330	B.E.	Electrical and Electronics Engineering	5	2022	22EEP08 POWER ELECTRONICS LABORATORY	TRANSIENT CHARACTERISTICS OF SCR AND MOSFET	2	2	0
331	B.E.	Mechanical Engineering	2	2017	17MEP02 COMPUTER AIDED MODELLING AND DRAFTING LABORATORY	COMPUTER SYSTEM	40	72	0
332	B.E.	Mechanical Engineering	2	2017	17MEP02 COMPUTER AIDED MODELLING AND DRAFTING LABORATORY	LASER PRINTER	1	2	0
333	B.E.	Mechanical Engineering	2	2017	17MEP02 COMPUTER AIDED MODELLING AND DRAFTING LABORATORY	PLOTTER A3 SIZE	1	1	0
334	B.E.	Mechanical Engineering	3	2022	22MEC05 FLUID MECHANICS LABORATORY	CENTRIFUGAL PUMP	1	1	0
335	B.E.	Mechanical Engineering	3	2022	22MEC05 FLUID MECHANICS LABORATORY	FRANCIS TURBINE	1	1	0
336	B.E.	Mechanical Engineering	4	2022	22MEP03 THERMAL ENGINEERING SYSTEMS LABORATORY	REDWOOD AND SAY BOLT VISCOMETER	2	2	0
337	B.E.	Mechanical Engineering	7	2017	17MEP11 COMPUTER AIDED ANALYSIS LABORATORY	computer system	40	72	0
338	B.E.	Civil Engineering	4	2017	17CEP04 HYDRAULICS ENGINEERING LABORATORY	CALIBRATION OF FLOW THROUGH ORIFICE TANK WITH COLLECTING BANK	1	1	0
339	B.E.	Civil Engineering	4	2017	17CEP04 HYDRAULICS ENGINEERING LABORATORY	CENTRIFUGAL PUMP ASSEMBLY WITH ACCESSORIES MULTI STAGE	1	1	0
340	B.E.	Civil Engineering	4	2017	17CEP04 HYDRAULICS ENGINEERING LABORATORY	TURBINE IMPULSE TURBINE ASSEMBLY WITH FITTING WITH	1	1	0



						ACCESORIES			
341	B.E.	Civil Engineering	4	2017	17CEP04 HYDRAULICS ENGINEERING LABORATORY	FRANCIS TURBINE ASSEMBLY WITH FITTINGS AND ACCESSORIES	1	1	0
342	B.E.	Civil Engineering	4	2017	17CEP04 HYDRAULICS ENGINEERING LABORATORY	KALPAN TURBINE ASSEMBLY WITH FITTINGS AND ACCESSORIES	1	1	0
343	B.E.	Civil Engineering	4	2022	22CEC09 SOIL MECHANICS	PROCTOR COMPACTION APPARATUS	2	2	0
344	B.E.	Civil Engineering	4	2022	22CEC09 SOIL MECHANICS	SIEVES	2	2	0
345	B.E.	Civil Engineering	4	2022	22CEC09 SOIL MECHANICS	THREE GANG CONSOLIDATION TEST	1	1	0
346	B.Tech.	Information Technology	3	2022	22ITP03 ALGORITHMS LABORATORY	INTEL CORE i3 4GB RAM 500GB HARDDISK COLOUR MONITOR 1024 X 728	30	35	0
347	B.Tech.	Information Technology	4	2022	22ITP07 ADVANCED JAVA PROGRAMMING LABORATORY	SOFTWARE WINDOWS OR LINUX OPERATING SYSTEM JDK 16 ECLIPSE	30	30	0
348	B.E.	Civil Engineering	2	2022	22CSP01 PROBLEM SOLVING AND C PROGRAMMING LABORATORY	STANDALONE DESKTOP	30	30	0
349	B.Tech.	Information Technology	6	2022	22ITP10 FULL STACK DEVELOPMENT LABORATORY	HARDWARE PENTIUM IV WITH 2 GB RAM 160 GB HARD DISK AND MONITOR	30	35	0
350	B.E.	Electrical and Electronics Engineering	7	2017	17EEP09 POWER SYSTEM AND SIMULATION LABORATORY	PRINTER	1	1	0
351	B.E.	Electrical and Electronics Engineering	7	2017	17EEP09 POWER SYSTEM AND SIMULATION LABORATORY	SERVER PENTIUM IV 80GB AND 1GB RAM AND HIGH SPEED PROCESSOR	1	1	0
352	B.E.	General Engineering	1	2022	22GEP01 ENGINEERING PRACTICE LABORATORY	civil assorted components for pumpin h consisting of metallic pipes plastic pipes flexible pipes couplinhs s elbows plugs and other fittings	15	15	0

353	B.Tech.	Agricultural Engineering	4	2022	22AGP05 CROP PROCESS ENGINEERING LABORATORY	PADDY PARBOILING UNIT	1	1	0
354	B.Tech.	Agricultural Engineering	5	2022	22AGC16 FARM IMPLEMENTS AND EQUIPMENT	RIDGE PLOUGH	1	1	0
355	B.Tech.	Agricultural Engineering	5	2022	22AGC16 FARM IMPLEMENTS AND EQUIPMENT	ROCKER ARM SPRAYER	1	1	0
356	B.Tech.	Agricultural Engineering	5	2022	22AGP07 CAD FOR AGRICULTURE ENGINEERS	SOLID WORKS 2008	30	30	0
357	B.E.	Mechanical Engineering	1	2022	22mec02 ENGINEERING GRAPHICS AND DRAFTING LABORATORY	PLOTTER A3 SIZE	1	1	0
358	B.E.	Mechanical Engineering	1	2022	22mec02 ENGINEERING GRAPHICS AND DRAFTING LABORATORY	COMPUTER SYSTEM	40	72	0
359	B.E.	Mechanical Engineering	1	2022	ENGINEERING GRAPHICS AND DRAFTING LABORATORY	LASER PRINTER	1	1	0
360	B.E.	Mechanical Engineering	1	2022	ENGINEERING GRAPHICS AND DRAFTING LABORATORY	PLOTTER A3 SIZE	1	1	0
361	B.E.	Mechanical Engineering	1	2022	ENGINEERING GRAPHICS AND DRAFTING LABORATORY	COMPUTER SYSTEM	40	72	0
362	B.E.	Mechanical Engineering	1	2022	22mec02 ENGINEERING GRAPHICS AND DRAFTING LABORATORY	LASER PRINTER	1	1	0
363	B.E.	Electronics and Communication Engineering	2	2022	CIRCUITS AND DEVICES LABORATORY	FUNCTION GENERATORY	10	10	0
364	B.E.	Electronics and Communication Engineering	2	2022	CIRCUITS AND DEVICES LABORATORY	CRO	10	10	0
365	B.E.	Electronics and Communication Engineering	2	2022	CIRCUITS AND DEVICES LABORATORY	DSO	2	2	0
366	B.E.	Electronics and Communication Engineering	2	2022	CIRCUITS AND DEVICES LABORATORY	POWER SUPPLY VARIABLE 30V	10	10	0
367	B.E.	Electronics and Communic	2	2022	CIRCUITS AND DEVICES LABORATORY	FIXED POWER SUPPLY 5V	5	5	0

		ation Engineerin g							
368	B.E.	Electronics and Communic ation Engineerin g	2	2022	CIRCUITS AND DEVICES LABORATORY	TRANSFORMER 9 0 9 V	5	5	0
369	B.E.	Electronics and Communic ation Engineerin g	2	2022	CIRCUITS AND DEVICES LABORATORY	AMMETER	20	20	0
370	B.E.	Electronics and Communic ation Engineerin g	2	2022	CIRCUITS AND DEVICES LABORATORY	VOLTMETER	20	20	0
371	B.E.	Electronics and Communic ation Engineerin g	2	2022	CIRCUITS AND DEVICES LABORATORY	DIGITAL MULTIMETER	5	5	0
372	B.E.	Electronics and Communic ation Engineerin g	2	2022	CIRCUITS AND DEVICES LABORATORY	RESISTORS	25	25	0
373	B.E.	Electronics and Communic ation Engineerin g	2	2022	CIRCUITS AND DEVICES LABORATORY	TRANSISTOR	25	25	0
374	B.E.	Electronics and Communic ation Engineerin g	2	2022	CIRCUITS AND DEVICES LABORATORY	UJT	25	25	0
375	B.E.	Electronics and Communic ation Engineerin g	2	2022	CIRCUITS AND DEVICES LABORATORY	SCR	25	25	0
376	B.E.	BioMedical Engineerin g	2	2022	CIRCUITS AND DEVICES LABORATORY	FUNCTION GENERATOR	10	10	0
377	B.E.	BioMedical Engineerin g	2	2022	CIRCUITS AND DEVICES LABORATORY	CRO	10	10	0
378	B.E.	BioMedical Engineerin g	2	2022	CIRCUITS AND DEVICES LABORATORY	DSO	2	2	0
379	B.E.	BioMedical Engineerin g	2	2022	CIRCUITS AND DEVICES LABORATORY	POWER SUPPLY VARIABLE 30V	10	10	0
380	B.E.	BioMedical Engineerin g	2	2022	CIRCUITS AND DEVICES LABORATORY	FIXED POWER SUPPLY 5V	5	5	0

381	B.E.	BioMedical Engineering	2	2022	CIRCUITS AND DEVICES LABORATORY	TRANSFORMER 9 0 9 V	5	5	0
382	B.E.	BioMedical Engineering	2	2022	CIRCUITS AND DEVICES LABORATORY	AMMETER	20	20	0
383	B.E.	BioMedical Engineering	2	2022	CIRCUITS AND DEVICES LABORATORY	VOLTMETER	20	20	0
384	B.E.	BioMedical Engineering	2	2022	CIRCUITS AND DEVICES LABORATORY	DIGITAL MULTIMETER	5	5	0
385	B.E.	BioMedical Engineering	2	2022	CIRCUITS AND DEVICES LABORATORY	RESISTORS	25	25	0
386	B.E.	BioMedical Engineering	2	2022	CIRCUITS AND DEVICES LABORATORY	TRANSISTORS	25	25	0
387	B.E.	BioMedical Engineering	2	2022	CIRCUITS AND DEVICES LABORATORY	UJT	25	25	0
388	B.E.	BioMedical Engineering	2	2022	CIRCUITS AND DEVICES LABORATORY	SCR	25	25	0
389	B.E.	Computer Science and Engineering	1	2022	ELECTRONICS LABORATORY	FUNCTION GENERATOR	10	10	0
390	B.E.	Computer Science and Engineering	1	2022	ELECTRONICS LABORATORY	CRO	10	10	0
391	B.E.	Computer Science and Engineering	1	2022	ELECTRONICS LABORATORY	DSO	2	2	0
392	B.E.	Computer Science and Engineering	1	2022	ELECTRONICS LABORATORY	POWER SUPPLY VARIABLE 30V	10	10	0
393	B.E.	Computer Science and Engineering	1	2022	ELECTRONICS LABORATORY	FIXED POWER 5 V	5	5	0
394	B.E.	Computer Science and Engineering	1	2022	ELECTRONICS LABORATORY	TRANSFORMER 9 0 9V	5	5	0
395	B.E.	Computer Science and Engineering	1	2022	ELECTRONICS LABORATORY	AMMETER	20	20	0
396	B.E.	Computer Science and Engineering	1	2022	ELECTRONICS LABORATORY	VOLTMETER	20	20	0
397	B.E.	Computer Science and	1	2022	ELECTRONICS LABORATORY	DIGITAL MULTI METER	5	5	0

		Engineering							
398	B.E.	Computer Science and Engineering	1	2022	ELECTRONICS LABORATORY	RESISTORS	25	25	0
399	B.E.	Computer Science and Engineering	1	2022	ELECTRONICS LABORATORY	TRANSISTORS	25	25	0
400	B.E.	Computer Science and Engineering	1	2022	ELECTRONICS LABORATORY	UJT	25	25	0
401	B.E.	Computer Science and Engineering	1	2022	ELECTRONICS LABORATORY	SCR	25	25	0
402	B.E.	Computer Science and Engineering (Cyber Security)	1	2022	ELECTRONICS LABORATORY	FUNCTION GENERATOR	10	10	0
403	B.E.	Computer Science and Engineering (Cyber Security)	1	2022	ELECTRONICS LABORATORY	CRO	10	10	0
404	B.E.	Computer Science and Engineering (Cyber Security)	1	2022	ELECTRONICS LABORATORY	DSO	2	2	0
405	B.E.	Computer Science and Engineering (Cyber Security)	1	2022	ELECTRONICS LABORATORY	POWER SUPPLY VARIABLE 30 V	10	10	0
406	B.E.	Computer Science and Engineering (Cyber Security)	1	2022	ELECTRONICS LABORATORY	FIXED POWER SUPPLY 5 V	5	5	0
407	B.E.	Computer Science and Engineering (Cyber Security)	1	2022	ELECTRONICS LABORATORY	TRANSFORMER 9 0 9 V	5	5	0
408	B.E.	Computer Science and Engineering (Cyber Security)	1	2022	ELECTRONICS LABORATORY	AMMETER	20	20	0

409	B.E.	Computer Science and Engineering (Cyber Security)	1	2022	ELECTRONICS LABORATORY	VOLTMETER	20	20	0
410	B.E.	Computer Science and Engineering (Cyber Security)	1	2022	ELECTRONICS LABORATORY	DIGITAL MULTIMETER	5	5	0
411	B.E.	Computer Science and Engineering (Cyber Security)	1	2022	ELECTRONICS LABORATORY	RESISTORS	25	25	0
412	B.E.	Computer Science and Engineering (Cyber Security)	1	2022	ELECTRONICS LABORATORY	UJT	25	25	0
413	B.E.	Computer Science and Engineering (Cyber Security)	1	2022	ELECTRONICS LABORATORY	SCR	25	25	0
414	B.E.	Computer Science and Engineering (Cyber Security)	1	2022	ELECTRONICS LABORATORY	TRANSISTORS	25	25	0
415	B.E.	Computer Science and Engineering (Cyber Security)	1	2022	ELECTRONICS LABORATORY	FUNCTION GENERATOR	10	10	0
416	B.E.	Computer Science and Engineering (Cyber Security)	1	2022	ELECTRONICS LABORATORY	CRO	10	10	0
417	B.E.	Computer Science and Engineering (Cyber Security)	1	2022	ELECTRONICS LABORATORY	DSO	2	2	0
418	B.E.	Computer Science and Engineering (Cyber Security)	1	2022	ELECTRONICS LABORATORY	POWER SUPPLY VARIABLE 30 V	10	10	0
419	B.E.	Computer Science and Engineering (Cyber Security)	1	2022	ELECTRONICS LABORATORY	FIXED POWER SUPPLY 5 V	5	5	0

420	B.E.	Computer Science and Engineering (Cyber Security)	1	2022	ELECTRONICS LABORATORY	TRANSFORMER 909V	5	5	0
421	B.E.	Computer Science and Engineering (Cyber Security)	1	2022	ELECTRONICS LABORATORY	AMMETER	20	20	0
422	B.E.	Computer Science and Engineering (Cyber Security)	1	2022	ELECTRONICS LABORATORY	VOLTMETER	20	20	0
423	B.E.	Computer Science and Engineering (Cyber Security)	1	2022	ELECTRONICS LABORATORY	DIGITAL MULTIMETER	5	5	0
424	B.E.	Computer Science and Engineering (Cyber Security)	1	2022	ELECTRONICS LABORATORY	RESISTORS	25	25	0
425	B.E.	Computer Science and Engineering (Cyber Security)	1	2022	ELECTRONICS LABORATORY	UJT	25	25	0
426	B.E.	Computer Science and Engineering (Cyber Security)	1	2022	ELECTRONICS LABORATORY	SCR	25	25	0
427	B.E.	Computer Science and Engineering (Cyber Security)	1	2022	ELECTRONICS LABORATORY	TRANSISTORS	25	25	0
428	B.E.	Computer Science and Engineering (Cyber Security)	1	2022	ELECTRONICS LABORATORY	FUNCTION GENERATOR	10	10	0
429	B.E.	Computer Science and Engineering (Cyber Security)	1	2022	ELECTRONICS LABORATORY	CRO	10	10	0
430	B.E.	Computer Science and Engineering (Cyber Security)	1	2022	ELECTRONICS LABORATORY	DSO	2	2	0

431	B.E.	Computer Science and Engineering (Cyber Security)	1	2022	ELECTRONICS LABORATORY	POWER SUPPLY VARIABLE 30 V	10	10	0
432	B.E.	Computer Science and Engineering (Cyber Security)	1	2022	ELECTRONICS LABORATORY	FIXED POWER SUPPLY 5 V	5	5	0
433	B.E.	Computer Science and Engineering (Cyber Security)	1	2022	ELECTRONICS LABORATORY	TRANSFORMER 9 0 9 V	5	5	0
434	B.E.	Computer Science and Engineering (Cyber Security)	1	2022	ELECTRONICS LABORATORY	AMMETER	20	20	0
435	B.E.	Computer Science and Engineering (Cyber Security)	1	2022	ELECTRONICS LABORATORY	VOLTMETER	20	20	0
436	B.E.	Computer Science and Engineering (Cyber Security)	1	2022	ELECTRONICS LABORATORY	DIGITAL MULTIMETER	5	5	0
437	B.E.	Computer Science and Engineering (Cyber Security)	1	2022	ELECTRONICS LABORATORY	RESISTORS	25	25	0
438	B.E.	Computer Science and Engineering (Cyber Security)	1	2022	ELECTRONICS LABORATORY	UJT	25	25	0
439	B.E.	Computer Science and Engineering (Cyber Security)	1	2022	ELECTRONICS LABORATORY	SCR	25	25	0
440	B.E.	Computer Science and Engineering (Cyber Security)	1	2022	ELECTRONICS LABORATORY	TRANSISTORS	25	25	0
441	B.E.	Computer Science and Engineering (Internet of Things)	1	2022	ELECTRONICS LABORATORY	FUNCTION GENERATOR	10	10	0



442	B.E.	Computer Science and Engineering (Internet of Things)	1	2022	ELECTRONICS LABORATORY	CRO	10	10	0
443	B.E.	Computer Science and Engineering (Internet of Things)	1	2022	ELECTRONICS LABORATORY	DSO	2	2	0
444	B.E.	Computer Science and Engineering (Internet of Things)	1	2022	ELECTRONICS LABORATORY	POWER SUPPLY VARIABLE 30V	10	10	0
445	B.E.	Computer Science and Engineering (Internet of Things)	1	2022	ELECTRONICS LABORATORY	FIXED POWER SUPPLY 5V	5	5	0
446	B.E.	Computer Science and Engineering (Internet of Things)	1	2022	ELECTRONICS LABORATORY	TRANSFORMER 9 0 9V	5	5	0
447	B.E.	Computer Science and Engineering (Internet of Things)	1	2022	ELECTRONICS LABORATORY	AMMETER	20	20	0
448	B.E.	Computer Science and Engineering (Internet of Things)	1	2022	ELECTRONICS LABORATORY	VOLTMETERQ	20	20	0
449	B.E.	Computer Science and Engineering (Internet of Things)	1	2022	ELECTRONICS LABORATORY	DIGITAL MULTIMETER	5	5	0
450	B.E.	Computer Science and Engineering (Internet of Things)	1	2022	ELECTRONICS LABORATORY	RESISTORS	25	25	0
451	B.E.	Computer Science and Engineering (Internet of Things)	1	2022	ELECTRONICS LABORATORY	TRANSISTORS	25	25	0
452	B.E.	Computer Science and Engineering (Internet of Things)	1	2022	ELECTRONICS LABORATORY	UJT	25	25	0

453	B.E.	Computer Science and Engineering (Internet of Things)	1	2022	ELECTRONICS LABORATORY	SCR	25	25	0
454	B.Tech.	Information Technology	1	2022	ELECTRONICS LABORATORY	FUNCTION GENERATOR	10	10	0
455	B.Tech.	Information Technology	1	2022	ELECTRONICS LABORATORY	CRO	10	10	0
456	B.Tech.	Information Technology	1	2022	ELECTRONICS LABORATORY	DSO	2	2	0
457	B.Tech.	Information Technology	1	2022	ELECTRONICS LABORATORY	POWER SUPPLY VARIABLE 30V	10	10	0
458	B.Tech.	Information Technology	1	2022	ELECTRONICS LABORATORY	FIXED POWER SUPPLY 5V	5	5	0
459	B.Tech.	Information Technology	1	2022	ELECTRONICS LABORATORY	TRANSFORMER 909V	5	5	0
460	B.Tech.	Information Technology	1	2022	ELECTRONICS LABORATORY	AMMETER	20	20	0
461	B.Tech.	Information Technology	1	2022	ELECTRONICS LABORATORY	VOLTMETER	20	20	0
462	B.Tech.	Information Technology	1	2022	ELECTRONICS LABORATORY	DIGITAL MULTIMETER	5	5	0
463	B.Tech.	Information Technology	1	2022	ELECTRONICS LABORATORY	RESISTORS	25	25	0
464	B.Tech.	Information Technology	1	2022	ELECTRONICS LABORATORY	TRANSISTORS	25	25	0
465	B.Tech.	Information Technology	1	2022	ELECTRONICS LABORATORY	UJT	25	25	0
466	B.Tech.	Information Technology	1	2022	ELECTRONICS LABORATORY	SCR	25	25	0
467	B.Tech.	Information Technology	1	2022	ELECTRONICS LABORATORY	FUNCTION GENERATOR	10	10	0
468	B.Tech.	Information Technology	1	2022	ELECTRONICS LABORATORY	CRO	10	10	0
469	B.Tech.	Information Technology	1	2022	ELECTRONICS LABORATORY	DSO	2	2	0
470	B.Tech.	Information Technology	1	2022	ELECTRONICS LABORATORY	POWER SUPPLY VARIABLE 30V	10	10	0
471	B.Tech.	Information Technology	1	2022	ELECTRONICS LABORATORY	FIXED POWER SUPPLY 5V	5	5	0
472	B.Tech.	Information Technology	1	2022	ELECTRONICS LABORATORY	TRANSFORMER 909V	5	5	0
473	B.Tech.	Information Technology	1	2022	ELECTRONICS LABORATORY	AMMETER	20	20	0

474	B.Tech.	Information Technology	1	2022	ELECTRONICS LABORATORY	VOLTMETER	20	20	0
475	B.Tech.	Information Technology	1	2022	ELECTRONICS LABORATORY	DIGITAL MULTIMETER	5	5	0
476	B.Tech.	Information Technology	1	2022	ELECTRONICS LABORATORY	RESISTORS	25	25	0
477	B.Tech.	Information Technology	1	2022	ELECTRONICS LABORATORY	TRANSISTORS	25	25	0
478	B.Tech.	Information Technology	1	2022	ELECTRONICS LABORATORY	UJT	25	25	0
479	B.Tech.	Information Technology	1	2022	ELECTRONICS LABORATORY	SCR	25	25	0
480	B.Tech.	Artificial Intelligence and Data Science	1	2022	ELECTRONICS LABORATORY	FUNCTION GENERATORY	10	10	0
481	B.Tech.	Artificial Intelligence and Data Science	1	2022	ELECTRONICS LABORATORY	CRO	10	10	0
482	B.Tech.	Artificial Intelligence and Data Science	1	2022	ELECTRONICS LABORATORY	DSO	2	2	0
483	B.Tech.	Artificial Intelligence and Data Science	1	2022	ELECTRONICS LABORATORY	POWER SUPPLY 30 V	10	10	0
484	B.Tech.	Artificial Intelligence and Data Science	1	2022	ELECTRONICS LABORATORY	FIXED POWER SUPPLY 5V	5	5	0
485	B.Tech.	Artificial Intelligence and Data Science	1	2022	ELECTRONICS LABORATORY	TRANSFORMER 9 0 9 V	5	5	0
486	B.Tech.	Artificial Intelligence and Data Science	1	2022	ELECTRONICS LABORATORY	AMMETER	20	20	0
487	B.Tech.	Artificial Intelligence and Data Science	1	2022	ELECTRONICS LABORATORY	VOLTMETER	20	20	0
488	B.Tech.	Artificial Intelligence and Data Science	1	2022	ELECTRONICS LABORATORY	DIGITAL MULTIMETER	5	5	0
489	B.Tech.	Artificial Intelligence and Data Science	1	2022	ELECTRONICS LABORATORY	RESISTORS	25	25	0
490	B.Tech.	Artificial Intelligence and Data Science	1	2022	ELECTRONICS LABORATORY	TRANSISTORS	25	25	0
491	B.Tech.	Artificial Intelligence and Data Science	1	2022	ELECTRONICS LABORATORY	UJT	25	25	0

492	B.Te ch.	Artificial Intelligenc e and Data Science	1	2022	ELECTRONICS LABORATORY	SCR	25	25	0
493	B.E.	Civil Engineerin g	3	2022	22CEC05 CONSTRUCTION MATERIALS AND PRACTICES	IZOID IMPACT TESTING MACHINE	1	1	0
494	B.E.	Civil Engineerin g	3	2022	22CEC05 CONSTRUCTION MATERIALS AND PRACTICES	DIAL GUAGE	2	10	0
495	B.E.	Civil Engineerin g	3	2022	22CEC05 CONSTRUCTION MATERIALS AND PRACTICES	BEAM DEFLECTION TEST APPARATUS	1	1	0
496	B.E.	Civil Engineerin g	3	2022	22CEC05 CONSTRUCTION MATERIALS AND PRACTICES	EXTENSOMETER	1	1	0
497	B.E.	Civil Engineerin g	3	2022	22CEC05 CONSTRUCTION MATERIALS AND PRACTICES	COMPRESSOME TER	1	1	0
498	B.E.	Civil Engineerin g	3	2022	22CEC05 CONSTRUCTION MATERIALS AND PRACTICES	VICATS APPARATUS	2	4	0
499	B.E.	Civil Engineerin g	3	2022	22CEC05 CONSTRUCTION MATERIALS AND PRACTICES	MORTAR CUBE MOULD	10	10	0
500	B.E.	Civil Engineerin g	3	2022	22CEC05 CONSTRUCTION MATERIALS AND PRACTICES	UTM MINIMUM OF 400 KN CAPACITY	1	1	0
501	B.E.	Civil Engineerin g	3	2022	22CEC05 CONSTRUCTION MATERIALS AND PRACTICES	LE CHATELIERS APPARATUS	2	2	0
502	B.E.	Civil Engineerin g	3	2022	22CEC05 CONSTRUCTION MATERIALS AND PRACTICES	TORSION TESTING MACHINE	1	1	0
503	B.E.	Civil Engineerin g	3	2022	22CEC05 CONSTRUCTION MATERIALS AND PRACTICES	HARDNESS TESTING MACHINE ROCKWELL BRINELL	1	2	0
504	B.E.	Civil Engineerin g	3	2022	22CEC05 CONSTRUCTION MATERIALS AND PRACTICES	SPRING TESTING MACHINE	1	1	0
505	B.E.	Civil Engineerin g	3	2022	22CEC05 CONSTRUCTION MATERIALS AND PRACTICES	IZOID IMPACT TESTING MACHINE	1	1	0
506	B.E.	Civil Engineerin g	3	2022	22CEC05 CONSTRUCTION MATERIALS AND PRACTICES	DIAL GUAGE	2	10	0
507	B.E.	Computer Science and Engineerin g (Cyber Security)	1	2022	22CSP01 PROBLEM SOLVING AND C PROGRAMMING LABORATORY	INTEL CORE i 7 4Gb RAM 500GB HARD DISK COLOuR MONITOR	30	33	0

508	B.E.	BioMedical Engineering	4	2022	22BMP04 BIO MEDICAL INSTRUMENTATION LABORATORY	MULTI PARAMETER ECG EMG BIO SIGNAL SIMULATOR	1	1	0
509	B.E.	Computer Science and Engineering (Cyber Security)	2	2022	22CSP04 DATA STRUCTURES LABORATORY	TURBO C	1	1	0
510	B.E.	Civil Engineering	3	2022	22CEC05 CONSTRUCTION MATERIALS AND PRACTICES	BEAM DEFLECTION TEST APPARATUS	1	1	0
511	B.E.	Civil Engineering	3	2022	22CEC05 CONSTRUCTION MATERIALS AND PRACTICES	EXTENSOMETER	1	1	0
512	B.E.	Civil Engineering	3	2022	22CEC05 CONSTRUCTION MATERIALS AND PRACTICES	COMPRESSOMETER	1	1	0
513	B.E.	Civil Engineering	3	2022	22CEC05 CONSTRUCTION MATERIALS AND PRACTICES	VICATS APPARATUS	2	4	0
514	B.E.	Civil Engineering	3	2022	22CEC05 CONSTRUCTION MATERIALS AND PRACTICES	MORTAR CUBE MOULD	10	10	0
515	B.E.	Civil Engineering	3	2022	22CEC05 CONSTRUCTION MATERIALS AND PRACTICES	UTM MINIMUM OF 400 KN CAPACITY	1	1	0
516	B.E.	Civil Engineering	3	2022	22CEC05 CONSTRUCTION MATERIALS AND PRACTICES	LE CHATELIERS APPARATUS	2	2	0
517	B.E.	Civil Engineering	3	2022	22CEC05 CONSTRUCTION MATERIALS AND PRACTICES	TORSION TESTING MACHINE	1	1	0
518	B.E.	Civil Engineering	3	2022	22CEC05 CONSTRUCTION MATERIALS AND PRACTICES	HARDNESS TESTING MACHINE ROCKWELL BRINELL	1	2	0
519	B.E.	Civil Engineering	3	2022	22CEC05 CONSTRUCTION MATERIALS AND PRACTICES	SPRING TESTING MACHINE	1	1	0
520	B.E.	Computer Science and Engineering (Cyber Security)	1	2022	22CSP01 PROBLEM SOLVING AND C PROGRAMMING LABORATORY	raptor software	30	30	0
521	B.E.	Computer Science and Engineering (Cyber Security)	2	2022	22csp01 python programming	INTEL CORE I3 4GB RAM 500GB HARD DISK COLOUR MONITOR	30	33	0

522	B.E.	Computer Science and Engineering (Cyber Security)	2	2022	22CCP01 DATA structure LABORATORY	INTEL CORE I7 4GB RAM 500GB HARD DISK COLOUR MONITOR COMPILER C	30	33	0
523	B.E.	Computer Science and Engineering (Cyber Security)	3	2022	22CSP05 COMPUTER NETWORKS LABORATORY	INTEL CORE I3 4GB RAM 500GB HARD DISK COLOUR MONITOR	30	33	0
524	B.E.	Computer Science and Engineering (Cyber Security)	3	2022	22CSP06 OBJECT ORIENTED PROGRAMMING LABORATORY	INTEL CORE I3 4GB RAM 500GB HARD DISK COLOUR MONITOR	30	33	0
525	B.E.	Computer Science and Engineering (Cyber Security)	3	2022	22CSP06 OBJECT ORIENTED PROGRAMMING LABORATORY	INTEL CORE I3 4GB RAM 500GB HARD DISK COLOUR MONITOR	30	33	0
526	B.E.	Computer Science and Engineering (Cyber Security)	4	2022	22CSP08 WEB TECHNOLOGY LABORATORY	INTEL CORE I3 4GB RAM 500GB HARD DISK COLOUR MONITOR	30	33	0
527	B.E.	Computer Science and Engineering (Cyber Security)	4	2022	22CSP08 WEB TECHNOLOGY LABORATORY	INTEL CORE I3 4GB RAM 500GB HARD DISK COLOUR MONITOR	30	33	0
528	B.E.	Computer Science and Engineering (Cyber Security)	2	2022	22CCP02 PYTHON PROGRAMMING LABORATORY	INTEL CORE I7 4GB RAM 500GB HARD DISK COLOUR MONITOR PYTHON FREE VERSION	30	33	0
529	B.E.	Computer Science and Engineering (Internet of Things)	1	2022	22CSP01 PROBLEM SOLVING AND C PROGRAMMING LABORATORY	CORE I3 4GB RAM 500GB HARD DISK COLOUR MONITOR	30	33	0
530	B.E.	Computer Science and Engineering (Internet of Things)	2	2022	22CSP02 PYTHON PROGRAMMING LABORATORY	CORE I3 4GB RAM 500GB HARD DISK COLOUR MONITOR	30	33	0
531	B.E.	Computer Science and Engineering (Internet of Things)	2	2022	22CSP04 DATA STRUCTURES LABORATORY	CORE I3 4GB RAM 500GB HARD DISK COLOUR MONITOR	30	33	0
532	B.E.	Computer Science and Engineering (Internet of Things)	3	2022	22CSP07 COMPUTER NETWORKS LABORATORY	CORE I3 4GB RAM 500GB HARD DISK COLOUR MONITOR	30	33	0

533	B.E.	Computer Science and Engineering (Internet of Things)	3	2022	22CSP06 OBJECT ORIENTED PROGRAMMING LABORATORY	CORE I3 4GB RAM 500GB HARD DISK COLOUR MONITOR	30	33	0
534	B.E.	Computer Science and Engineering (Internet of Things)	4	2022	22CSP08 WEB TECHNOLOGY LABORATORY	CORE I3 4GB RAM 500GB HARD DISK COLOUR MONITOR	30	33	0
535	B.E.	Computer Science and Engineering (Internet of Things)	4	2022	22CSP05 DATABASE MANAGEMENT SYSTEM LABORATORY	CORE I3 4GB RAM 500GB HARD DISK COLOUR MONITOR	30	33	0
536	B.E.	Computer Science and Engineering (Internet of Things)	4	2022	22CIP01 INTERNET OF THINGS LABORATORY	WIFI UNIT OR ESP 8266	30	33	0
537	B.E.	Computer Science and Engineering (Internet of Things)	4	2022	22CIP01 INTERNET OF THINGS LABORATORY	CONNECTING CABLE OR USB CABLE	30	33	0
538	B.E.	Computer Science and Engineering (Internet of Things)	4	2022	22CIP01 INTERNET OF THINGS LABORATORY	ULTRASONIC SENSOR	30	33	0
539	B.E.	Computer Science and Engineering (Internet of Things)	4	2022	22CIP01 INTERNET OF THINGS LABORATORY	JUMPER WIRES	30	33	0
540	B.E.	Computer Science and Engineering (Internet of Things)	4	2022	22CIP01 INTERNET OF THINGS LABORATORY	VIBRATION SENSOR	30	33	0
541	B.E.	Computer Science and Engineering (Internet of Things)	4	2022	22CIP01 INTERNET OF THINGS LABORATORY	TOUCH SENSOR	30	33	0
542	B.E.	Computer Science and Engineering (Internet of Things)	4	2022	22CIP01 INTERNET OF THINGS LABORATORY	TEMPERATURE AND HUMIDITY SENSOR	30	33	0
543	B.E.	Computer Science and Engineering (Internet of Things)	4	2022	22CIP01 INTERNET OF THINGS LABORATORY	RASPBERRY PI	30	33	0

544	B.E.	Computer Science and Engineering (Internet of Things)	4	2022	22CIP01 INTERNET OF THINGS LABORATORY	HDMI	30	33	0
545	B.E.	Computer Science and Engineering (Internet of Things)	4	2022	22CIP01 INTERNET OF THINGS LABORATORY	MICRO USB POWER INPUT	30	33	0
546	B.E.	Computer Science and Engineering (Internet of Things)	4	2022	22CIP01 INTERNET OF THINGS LABORATORY	BREADBOARD	30	33	0
547	B.E.	Computer Science and Engineering (Internet of Things)	4	2022	22CIP01 INTERNET OF THINGS LABORATORY	RESISTOR 47K I W	30	33	0
548	B.E.	Computer Science and Engineering (Internet of Things)	4	2022	22CIP01 INTERNET OF THINGS LABORATORY	LED	30	33	0
549	B.E.	Computer Science and Engineering (Internet of Things)	4	2022	22CIP01 INTERNET OF THINGS LABORATORY	ARDUINO UNO	30	33	0
550	B.E.	Computer Science and Engineering (Internet of Things)	4	2022	22CIP01 INTERNET OF THINGS LABORATORY	16 X 2 LCD DISPLAY	30	33	0
551	B.E.	Computer Science and Engineering (Internet of Things)	4	2022	22CIP01 INTERNET OF THINGS LABORATORY	ACS712 VOLTAGE SENSOR	30	33	0
552	B.E.	Computer Science and Engineering (Internet of Things)	4	2022	22CIP01 INTERNET OF THINGS LABORATORY	9 12 V BATTERY	30	33	0
553	B.E.	Computer Science and Engineering (Internet of Things)	4	2022	22CIP01 INTERNET OF THINGS LABORATORY	CENTER TAPPED TRANSFORMER 230 6 0 6V	30	33	0
554	B.E.	Computer Science and Engineering (Internet of Things)	4	2022	22CIP01 INTERNET OF THINGS LABORATORY	DIODE IN4007	30	33	0



555	B.E.	Computer Science and Engineering (Internet of Things)	4	2022	22CIP01 INTERNET OF THINGS LABORATORY	OPTO COUPLER	30	33	0
556	B.E.	Computer Science and Engineering (Internet of Things)	4	2022	22CIP01 INTERNET OF THINGS LABORATORY	CORE I3 4GB RAM 500GB HARD DISK COLOUR MONITOR	30	33	0
557	B.E.	Computer Science and Engineering (Internet of Things)	4	2022	22CIP01 INTERNET OF THINGS LABORATORY	OS WINDOWS UNIX CLONE	30	33	0
558	B.E.	Computer Science and Engineering (Internet of Things)	4	2022	22CIP01 INTERNET OF THINGS LABORATORY	COMPUTER WITH ARDUINO IDS SOFTWARE	30	33	0
559	M.C.A.	Master of Computer Applications	3	2022	22CAP05 MACHINE LEARNING LABORATORY	HP COMPAQ COMMERCIAL DESKTOP INTEL CORE TM i3 3220T CPU 2 80 GHz PROCESSOR STANDARD VGA GRAPHICS ADAPTOR MBD 4 GB DDR 2 RAM 500 GB SATA HDD HP KB AND HP MOUSE HP 18 5 TFT LCD MONITOR R LANGUAGE MS EXCEL	60	72	0
560	M.C.A.	Master of Computer Applications	4	2022	22CAE03 PROJECT WORK	HP COMPAQ COMMERCIAL DESKTOP INTEL CORE TM i3 3220T CPU 2 80 GHz PROCESSOR STANDARD VGA GRAPHICS ADAPTOR STANDARD VGA GRAPHICS ADAPTOR MBD GB DDR 2 RAM 500 GB SATA HDD HP KB AND HP MOUSE HP 18 5 TFT LCD MONITOR	60	72	0
561	B.Tech.	Artificial Intelligence and Data Science	1	2022	22CSP01 PROBLEM SOLVING AND C PROGRAMMING LABORATORY	ANSI C R TURBO C	30	33	0

562	B.Te ch.	Artificial Intelligence and Data Science	2	2022	22AIP02 PYTHON PROGRAMMING LABORATORY	PYTHON 3	30	32	0
563	B.Te ch.	Artificial Intelligence and Data Science	2	2022	22AIP02 PYTHON PROGRAMMING LABORATORY	PYTHON 3	30	32	0
564	B.Te ch.	Artificial Intelligence and Data Science	3	2022	22AIP03 JAVA PROGRAMMING LABORATORY	JAVA	30	32	0
565	B.Te ch.	Artificial Intelligence and Data Science	2	2022	22AIP01 DATA STRUCTURES LABORATORY	ANCI C OR TURBO C OR PYTHON	30	32	0
566	B.Te ch.	Artificial Intelligence and Data Science	2	2022	22AIP01 DATA STRUCTURES LABORATORY	ANCI C OR TURBO C OR PYTHON	30	32	0
567	B.Te ch.	Artificial Intelligence and Data Science	3	2022	22AIC07 DATA EXPLORATION AND VISUALIZATION	PYTHON	30	32	0
568	B.Te ch.	Artificial Intelligence and Data Science	4	2022	22AIP06 DATABASE DESIGN AND MANAGEMENT LABORATORY	SQL OR ORACLE VB	30	32	0
569	B.Te ch.	Artificial Intelligence and Data Science	4	2022	22AIP07 MACHINE LEARNING LABORATORY	PYTHON JUPYTER	30	32	0
570	B.Te ch.	Artificial Intelligence and Data Science	5	2017	17CSP09 INTERNET OF THINGS LABORATORY	DESK TOP WITH ARDINO 1 8 5 KIT	30	32	0
571	B.Te ch.	Artificial Intelligence and Data Science	5	2017	17AIP03 NEURAL NETWORKS AND DEEP LEARNING LABORATORY	DESK TOP WITH PYHTON PACKAGES FREE WARE	30	32	0
572	B.Te ch.	Artificial Intelligence and Data Science	4	2022	22AIP08 DATA SCIENCE AND ANALYTICS LABORATORY	PYTHON COLAB	30	32	0
573	B.E.	Computer Science and Engineering	1	2022	22CSP01 PROBLEM SOLVING AND C PROGRAMMING LABORATORY	C	30	32	0
574	B.E.	Computer Science and Engineering	2	2022	22CSP04 DATA STRUCTURES LABORATORY	DESKTOP OS	30	32	0
575	B.Te ch.	Artificial Intelligence and Data Science	5	2017	17AIC08 WEB TECHNOLOGY	DESK TOP WITH NET BEANS	30	32	0
576	B.Te ch.	Artificial Intelligence and Data Science	6	2017	17AIP04 BIG DATA ANALYTICS LABORATORY	PYTHON OR JAVA WITH HADOOP HIVE AND H BASE	30	32	0
577	B.E.	Computer Science and Engineering	3	2022	22CSP06 OBJECT ORIENTED PROGRAMMING LABORATORY	JAVA	30	32	0

578	B.E.	Computer Science and Engineering	3	2022	22CSP09 DATA SCIENCE AND ANALYTICS LABORATORY	PYTHON ANACONDAN NAVIGATOR JUPYTER NOTEBOOK	30	32	0
579	B.E.	Computer Science and Engineering	3	2022	22CSP09 DATA SCIENCE AND ANALYTICS LABORATORY	PYTHON ANACONDAN NAVIGATOR JUPYTER NOTEBOOK	30	32	0
580	B.E.	Computer Science and Engineering	3	2022	22CSP09 DATA SCIENCE AND ANALYTICS LABORATORY	PYTHON ANACONDAN NAVIGATOR JUPYTER NOTEBOOK	30	32	0
581	B.E.	Computer Science and Engineering	4	2022	22CSP10 COMPUTER GRAPHICS LABORATORY	GIMP ANIMATION VIDEO EDITOR	30	32	0
582	B.E.	Computer Science and Engineering	4	2022	22CSP10 COMPUTER GRAPHICS LABORATORY	GIMP ANIMATION VIDEO EDITOR	30	32	0
583	B.E.	Computer Science and Engineering	4	2022	22CSP11 DATABASE MANAGEMENT SYSTEM LABORATORY	VB VC JAVA ORACLE 11G	30	32	0
584	B.E.	Computer Science and Engineering	2	2022	22CSP02 PYTHON PROGRAMMING LABORATORY	DESKTOP PYTHON 3	30	32	0
585	M.E.	Computer Science and Engineering	1	2022	22CPP01 ADVANCED DATA STRUCTURES LABORATORY	JAVA	25	25	0
586	M.E.	Computer Science and Engineering	2	2022	22CPP02 BIG DATA ANALYTICS LABORATORY	HADOOP HIVE AND PIG R	6	6	0
587	M.E.	Computer Science and Engineering	1	2022	22CPP01 ADVANCED DATA STRUCTURES LABORATORY	JAVA	6	6	0
588	B.Tech.	Chemical Engineering	5	2022	22CHP06 MASS TRANSFER LABORATORY	WETTED WALL COLUMN	1	1	0
589	B.Tech.	Chemical Engineering	5	2022	22CHP06 MASS TRANSFER LABORATORY	TRAY DRYER	1	1	0
590	B.Tech.	Chemical Engineering	5	2022	22CHP06 MASS TRANSFER LABORATORY	SIMPLE BATCH DISTILLATION SETUP	1	1	0
591	B.Tech.	Chemical Engineering	5	2022	22CHP06 MASS TRANSFER LABORATORY	VAPOUR LIQUID EQUILIBRIUM VLE SETUP	1	1	0
592	B.Tech.	Chemical Engineering	5	2022	22CHP06 MASS TRANSFER LABORATORY	STEAM DISTILLATION SETUP	1	1	0

593	B.Te ch.	Chemical Engineerin g	5	2022	22CHP06 MASS TRANSFER LABORATORY	VAPOUR IN AIR DIFFUSIVITY MEASUREMENT	1	1	0
594	M.E.	Computer Science and Engineerin g	1	2017	17CPP01 DATA STRUCTURES LABORATORY	STANDALONE DESKTOP	18	18	0
595	M.E.	Computer Science and Engineerin g	1	2017	17CPP01 DATA STRUCTURES LABORATORY	OPERATING SYSTEM WINDOWS 2000 XP NT OR LINUX	18	18	0
596	M.E.	Computer Science and Engineerin g	1	2017	17CPP01 DATA STRUCTURES LABORATORY	software required turbo c version 3 or gcc version 3 3 4	18	18	0
597	B.E.	Computer Science and Engineerin g	2	2022	22ECP01 ELECTRONICS LABORATORY	DUAL POWR SUPPLY	10	30	0
598	B.E.	Computer Science and Engineerin g	1	2022	22CSP02 PYTHON PROGRAMMING LABORATORY	STANDALONE DESKTOP	30	30	0
599	B.E.	Electronics and Communic ation Engineerin g	3	2022	22ECP02 ANALOG ELECTRONIC LABORATORY	CRO 30MHz	10	10	0
600	B.E.	Electronics and Communic ation Engineerin g	3	2022	22ECP03 DIGITAL LOGIC DESIGN LABORATORY	ICs7400 7402 7404 7486 7408 7432 7483 74150 74151 74147 7445 7476 7491 555 7494 7447 74180 7485 7473 74138 7411 7474	50	50	0
601	B.E.	Electronics and Communic ation Engineerin g	4	2022	22ECP04 ANALOG CIRCUIT DESIGN LABORATORY	CRO 30MHz	5	9	0
602	B.E.	Electronics and Communic ation Engineerin g	4	2022	22ECP04 ANALOG CIRCUIT DESIGN LABORATORY	ZENER DIODES	25	25	0
603	B.E.	Electronics and Communic ation Engineerin g	4	2022	22ECP04 ANALOG CIRCUIT DESIGN LABORATORY	FUNCTION GENERATOR 1MHz	15	28	0
604	B.E.	Electronics and Communic ation	4	2022	22ECP04 ANALOG CIRCUIT DESIGN LABORATORY	IC 741	25	50	0

		Engineering							
605	B.E.	Electronics and Communication Engineering	4	2022	22ECP04 ANALOG CIRCUIT DESIGN LABORATORY	LED	25	50	0
606	B.E.	Electronics and Communication Engineering	4	2022	22ECP04 ANALOG CIRCUIT DESIGN LABORATORY	LM 317	25	25	0
607	B.E.	Electronics and Communication Engineering	4	2022	22ECP04 ANALOG CIRCUIT DESIGN LABORATORY	LM 723	25	50	0
608	B.E.	Electronics and Communication Engineering	4	2022	22ECP04 ANALOG CIRCUIT DESIGN LABORATORY	TRANSISTOR	25	25	0
609	B.E.	Electronics and Communication Engineering	4	2022	22ECP04 ANALOG CIRCUIT DESIGN LABORATORY	DIGITAL MULTIMETER	15	20	0
610	B.E.	Electronics and Communication Engineering	4	2022	22ECP04 ANALOG CIRCUIT DESIGN LABORATORY	POTENTIOMETER	10	10	0
611	B.E.	Electronics and Communication Engineering	4	2022	22ECP04 ANALOG CIRCUIT DESIGN LABORATORY	TRANSFORMERS	1	4	0
612	B.E.	Electronics and Communication Engineering	4	2022	22ECP04 ANALOG CIRCUIT DESIGN LABORATORY	10 uF AND 100 uF CERAMIC CAPACITORS	25	50	0
613	B.E.	Electronics and Communication Engineering	4	2022	22ECP04 ANALOG CIRCUIT DESIGN LABORATORY	RESISTORS	25	50	0
614	B.E.	Electronics and Communication Engineering	4	2022	22ECP04 ANALOG CIRCUIT DESIGN LABORATORY	SINGLE STAND WIRE	25	50	0
615	B.E.	Electronics and Communication	4	2022	22ECP04 ANALOG CIRCUIT DESIGN LABORATORY	BREAD BOARD	10	36	0

		Engineering							
616	B.E.	Electronics and Communication Engineering	4	2022	22ECP04 ANALOG CIRCUIT DESIGN LABORATORY	DIODES IN 4001 BY 126	25	25	0
617	B.E.	Electronics and Communication Engineering	4	2022	22ECC10 DIGITAL SIGNAL PROCESSING LABORATORY	CRO 20MHz CRO 0 30 MHz	15	15	0
618	B.E.	Electronics and Communication Engineering	6	2022	22ECP08 VLSI DESIGN LABORATORY	XILINX SPARTAN 3E FPGA KITS	10	10	0
619	B.E.	Electronics and Communication Engineering	6	2022	22ECP08 VLSI DESIGN LABORATORY	STAND ALONE DESKTOP SYSTEM	30	30	0
620	B.E.	Electronics and Communication Engineering	6	2022	22ECP08 VLSI DESIGN LABORATORY	XILINX UNIVERSAL KITS	5	5	0
621	B.E.	Electronics and Communication Engineering	7	2017	17ECP13 EMBEDDED SYSTEMS LABORATORY	AT89C51 DEVELOPMENT KIT	20	20	0
622	B.E.	Electronics and Communication Engineering	7	2017	17ECP13 EMBEDDED SYSTEMS LABORATORY	BUZZER	10	10	0
623	B.E.	Electronics and Communication Engineering	7	2017	17ECP13 EMBEDDED SYSTEMS LABORATORY	KEY PAD	10	10	0
624	B.E.	Electronics and Communication Engineering	7	2017	17ECP13 EMBEDDED SYSTEMS LABORATORY	BREAD BOARD	20	20	0
625	B.E.	Mechanical Engineering	7	2017	17MEP10 CAD CAM LABORATORY	TRAINER CNC LATHE	1	1	0
626	B.Tech.	Information Technology	5	2017	17ITP05 COMPUTER GRAPHICS AND MULTIMEDIA LABORATORY	33 NODES HARDWARE PENTIUM IV WITH 2 GB RAM 16 GB HARDDISK SW TURBO	30	35	0

						OPEN GL			
627	B.E.	Computer Science and Engineering	2	2022	22ECP01 ELECTRONICS LABORATORY	BC 107 I N 4007	100	100	0
628	B.E.	Electronics and Communication Engineering	4	2022	22ECP05 ANALOG AND DIGITAL COMMUNICATION LABORATORY	CRO DSO	10	10	0
629	B.E.	Computer Science and Engineering	5	2022	22CSP09 INTERNET OF THINGS AND ITS APPLICATIONS LABORATORY	ARDUINO BOARD AND SENSORS	30	30	0
630	B.E.	Electrical and Electronics Engineering	5	2022	22EEP07 CONTROL AND INSTRUMENTATION LABORATORY	MULTIMETER	5	5	0
631	M.C.A.	Master of Computer Applications	1	2022	22CAP01 ADVANCED DATA STRUCTURES AND ALGORITHM LABORATORY	HP COMPAQ COMMERCIAL DESKTOP INTEL CORE TM i3 3220T CPU 2 80 GHZ PROCESSOR STANDARD VGA GRAPHICS ADAPTOR MBD 4 GB DDR 2 RAM 500 GB SATA HDD HP KB AND HP MOUSE HP 18 5 TFT LCD MONITOR PYTHON	60	72	0
632	M.C.A.	Master of Computer Applications	1	2022	22CAP02 DATABASE MANAGEMENT SYSTEM LABORATORY	ORACLE 10G VISUAL BASIC 6 0 HP COMPAQ COMMERCIAL DESKTOP INTEL CORE i3 3220T CPU 2 80 GHZ PROCESSOR STANDARD VGA GRAPHICS ADAPTOR MBD 4 GB DDR 2 RAM 500 GB SATA HDD HP KB AND HP MOUSE HP 18 5 TFT LCD MONITOR	60	72	0
633	M.C.A.	Master of Computer Applications	2	2022	22CAP03 PROGRAMMING IN JAVA LABORATORY	HP COMPAQ COMMERCIAL DESKTOP INTEL CORE TM i3 3220T CPU 2 80 GHZ PROCESSOR STANDARD VGA GRAPHICS	60	72	0

						ADAPTOR MBD 4 GB DDR 2 RAM 500 GB SATA HDD HP KD AND HP MOUSE HP 18 5 TFT LCD MONITOR JDK 1 7			
634	M.C. A.	Master of Computer Applications	2	2022	22CAP04 BIG DATA ANALYTICS LABORATORY	HP COMPAQ COMMERCIAL DESKTOP INTEL CORE tm i3 3220T CPU 2 80 GHz PROCESSOR STANDARD VGA GRAPHICS ADAPTOR MBD 4 GB DDR 2 RAM 500 GB SATA HDD HP KB AND HP MOUSE HP 18 5 TFT LCD MONITOR R STUDIO R LANGUAGE	60	72	0
635	M.C. A.	Master of Computer Applications	2	2017	17RAP05 COMPUTER NETWORKS LABORATORY	HP COMPAQ COMMERCIAL DESKTOP INTEL CORE TM i3 3220T CPU 2 80 GHz PROCESSOR STANDARD VGA GRAPHICS ADAPTOR MBD 4 GB SATA HDD HP KD AND HP MOUSE HP 18 5 TFT LCD MONITOR NS2 JDK 1 7 PACKET TRACER WIRE SHARK	60	72	0
636	M.C. A.	Master of Computer Applications	3	2022	22CAE02 MINI PROJECT	HP COMPAQ COMMERCIAL DESKTOP INTEL CORE TN i3 3220T CPU 2 80GHz PROCESSOR STANDARD VGA GRAPHICS ADAPTOR MBD 4 GB DDR 2 RAM 500 GB SATA HDD HP KB AND HP MOUSE HP 18 5 TFT LCD MONITOR MINI PROJECT	60	72	0



637	M.C. A.	Master of Computer Applications	2	2017	17RAP06 PROBLEM SOLVING AND ALGORITHMIC SKILLS LABORATORY	HP COMPAQ COMMERCIAL DESKTOP INTEL CORE TM i3 3220T COY 2 80 GHZ PROCESSOR STANDARD VGA GRAPHICS ADAPTOR MBD 4GB DDR 2 RAM 500 GB SATA HDD HP KB HP MOUSE HP 18 5 TFT LCD MONITOR SOFTWARE PYTHON	60	72	0
638	M.C. A.	Master of Computer Applications	5	2017	17CAP09 MACHINE LEARNING LABORATORY	HP COMPAQ COMMERCIAL DESKTOP INTEL CORE TM i3 3220T CPU 2 80 GHZ PROCESSOR STANDARD VGA GRAPHICS ADAPTOR MBD 4 GB DDR 2 RAM 500 GB SATA HDD HP KB AND HP MOUSE HP 18 5 TFT LCD MONITOR	60	72	0
639	M.C. A.	Master of Computer Applications	5	2017	17CAE05 MINI PROJECT	HP COMPAQ COMMERCIAL DESKTOP INTEL CORE TM i3 3220T CPU 2 80 GHZ PROCESSOR STANDARD VGA GRAPHICS ADAPTOR MBD 4GB DDR 2 RAM 500 GB SATA HDD HP KB AND HP MOUSE HP 18 5 TFT LCD MONITOR	60	72	0
640	B.E.	Electrical and Electronics Engineering	1	2022	22CSP01 PROBLEM SOLVING AND C PROGRAMMING LABORATORY	STANDALONE DESKTOP	30	50	0
641	B.E.	Electrical and Electronics Engineering	1	2022	22CSP01 PROBLEM SOLVING AND C PROGRAMMING LABORATORY	RAPTOR	30	50	0
642	B.E.	Electrical and Electronics Engineering	3	2022	22EEP03 ELECTRICAL MACHINES I LABORATORY	DC SHUNT MOTOR COUPLED WITH DC COMPOUND GENERATOR	1	1	0
643	B.E.	Electrical and	3	2022	22EEP03 ELECTRICAL	SINGLE PHASE AUTO	4	5	0

		Electronics Engineering			MACHINES I LABORATORY	TRANSFORMER			
644	B.E.	Electrical and Electronics Engineering	4	2022	22EEP05 ANALOG AND DIGITAL INTEGRATED CIRCUITS LABORATORY	IC 7432	25	25	0
645	B.E.	Electrical and Electronics Engineering	4	2022	22EEP04 ELECTRICAL MACHINES II LABORATORY	THREE PHASE ALTERNATOR COUPLED WITH DC SHUNT MOTOR	4	4	0
646	B.E.	Electrical and Electronics Engineering	5	2022	22EEP07 CONTROL AND INSTRUMENTATION LABORAOTRY	ANDERSONS BRIDGE	2	2	0
647	B.E.	Electrical and Electronics Engineering	5	2022	22EEP07 CONTROL AND INSTRUMENTATION LABORAOTRY	TRANSFER FUNCTION OF SERVO MOTOR KIT	1	1	0
648	B.E.	Electrical and Electronics Engineering	5	2022	22EEP07 CONTROL AND INSTRUMENTATION LABORATORY	8 CHANNEL ADC STANDALONE MODULE	2	3	0
649	B.E.	Electrical and Electronics Engineering	5	2022	22EEP07 CONTROL AND INSTRUMENTATION LABORATORY	KELVINS DOUBLE BRIDGE	2	2	0
650	B.E.	Electrical and Electronics Engineering	5	2022	22EEP07 CONTROL AND INSTRUMENTATION LABORATORY	WHEATSTONES BRIDGE	2	2	0
651	B.E.	Electrical and Electronics Engineering	5	2022	22EEP07 CONTROL AND INSTRUMENTATION LABORATORY	MAXWELLS BRIDGE	2	2	0
652	B.E.	Electrical and Electronics Engineering	5	2022	22EEP07 CONTROL AND INSTRUMENTATION LABORATORY	PRESSURE MEASUREMENT TRAINER	1	1	0
653	B.E.	Electrical and Electronics Engineering	5	2022	22EEP07 CONTROL AND INSTRUMENTATION LABORATORY	TORQUE MEASUREMENT TRAINER	1	1	0
654	B.E.	Electrical and Electronics Engineering	5	2022	22EEP07 CONTROL AND INSTRUMENTATION LABORATORY	INSTRUMENTATI ON AMPLIFIERQ	1	2	0
655	B.E.	Electrical and Electronics Engineering	5	2022	22EEP07 CONTROL AND INSTRUMENTATION LABORATORY	IRON LOSS MEASUREMENT KIT	1	1	0
656	B.E.	Mechanica l Engineering	4	2022	22MEC12 THEORY OF MACHINES LABORATORY	vibrating table	1	1	0

657	B.E.	Mechanical Engineering	4	2022	22MEC12 THEORY OF MACHINES LABORATORY	SdF SET UP SPRING MASS SYSTEM	1	1	0
658	B.E.	Mechanical Engineering	4	2022	22MEC12 THEORY OF MACHINES LABORATORY	transverse vibration setup	1	1	0
659	B.E.	Mechanical Engineering	4	2022	22MEC12 THEORY OF MACHINES LABORATORY	governors watt porter proell and hartnell	1	1	0
660	B.E.	Mechanical Engineering	4	2022	22MEC12 THEORY OF MACHINES LABORATORY	turn table apparatus	1	1	0
661	B.E.	Mechanical Engineering	4	2022	22MEC12 THEORY OF MACHINES LABORATORY	universal joint model	1	1	0
662	B.E.	Mechanical Engineering	4	2022	22MEC12 THEORY OF MACHINES LABORATORY	gear train model simple compound and epicyclic	1	1	0
663	B.E.	Mechanical Engineering	4	2022	22MEC12 THEORY OF MACHINES LABORATORY	slider crank mechanism	1	1	0
664	B.E.	Mechanical Engineering	4	2022	22MEC12 THEORY OF MACHINES LABORATORY	motorized gyroscope	1	1	0
665	B.E.	Mechanical Engineering	4	2022	22MEC12 THEORY OF MACHINES LABORATORY	CRANK ROCKER MECHANISM	1	1	0
666	B.E.	Mechanical Engineering	4	2022	22MEC12 THEORY OF MACHINES LABORATORY	CAM AND FOLLOWER SETUP	1	1	0
667	B.E.	Mechanical Engineering	4	2022	22MEC12 THEORY OF MACHINES LABORATORY	TORSION VIBRATION SETUP	1	1	0
668	B.E.	Mechanical Engineering	4	2022	22MEC12 THEORY OF MACHINES LABORATORY	WHIRLING OF SHAFT APPARATUS	1	1	0
669	B.E.	Mechanical Engineering	4	2022	22MEC12 THEORY OF MACHINES LABORATORY	COMPOUND PENDULUM	1	1	0
670	B.E.	Mechanical Engineering	4	2022	22MEC12 THEORY OF MACHINES LABORATORY	DIFFERENTIAL GEAR TRAIN MODEL	1	1	0
671	M.E.	Structural Engineering	1	2022	22STP01 ADVANCED STRUCTURAL ENGINEERING LABORATORY	HYDRAULIC JACK	1	1	0
672	B.E.	Civil Engineering	4	2022	22CEP03 COMPUTER AIDED BUILDING DRAWING II	AUTO CAD SOFTWARE MULTI USER LICENSE	1	1	0

673	M.E.	Structural Engineering	2	2022	22STP02 ADVANCED COMPUTER AIDED STRUCTURAL ANALYSIS LABORATORY	AUTO CAD SOFTWARE MULTI USER LICENSE	1	1	0
674	M.E.	Structural Engineering	1	2022	22STP01 ADVANCED STRUCTURAL ENGINEERING LABORATORY	LOADING FRAME	1	1	0
675	M.E.	Structural Engineering	1	2022	22STP01 ADVANCED STRUCTURAL ENGINEERING LABORATORY	ELECTRICAL STRAIN GUAGE WITH INDICATOR	1	1	0
676	M.E.	Structural Engineering	2	2022	22STP02 ADVANCED COMPUTER AIDED STRUCTURAL ANALYSIS LABORATORY	COMPUTER PENTIUM IV NOS	25	25	0
677	M.E.	Structural Engineering	2	2022	22STP02 ADVANCED COMPUTER AIDED STRUCTURAL ANALYSIS LABORATORY	ANALYSIS DESIGN SOFTWARE MINIMUM 5 USER LICENSE	1	1	0
678	B.E.	Civil Engineering	3	2022	22CEP02 COMPUTER AIDED BUILDING DRAWING I	COMPUTER SYSTEM OF PENTIUM OR EQUIVALENT	1	72	0
679	B.E.	Civil Engineering	2	2017	17CSP01 PROBLEM SOLVING AND PYTHON PROGRAMMING LABORAORY	PYTHON FREEWARE	30	30	0
680	B.E.	Civil Engineering	3	2022	22CEP01 SURVEY LABORATORY	SURVEYING CHAIN 30 METER	6	6	0
681	B.E.	Civil Engineering	3	2022	22CEC06 FLUID MECHANICS AND HYDRAULICS ENGINEERING	CALCULATION OF METACENTRIC HEIGHT WATER TANK SHIP MODEL WITH ACCESSORIES	1	1	0
682	B.E.	Civil Engineering	4	2022	22CEC09 SOIL MECHANICS	DIRECT SHEAR APPARATUS	1	1	0
683	B.E.	Civil Engineering	5	2022	22CEP04 CONCRETE TECHNOLOGY LABORATORY	MARSHALL STABILITY APPARATUS	1	1	0
684	B.E.	Civil Engineering	4	2022	22CEC12 ENVIRONMENTAL ENGINEERING	CRUCIBLE	10	10	0
685	B.E.	Electrical and Electronics Engineering	1	2022	22CSP01 PROBLEM SOLVING AND C PROGRAMMING LABORATORY	STANDALONE DESKTOP RAPTOR PYTHON FREEWARE	30	50	0
686	B.E.	Computer Science and Engineering	1	2017	17CSP02 PYTHON PROGRAMMING LABORATORY	STANDALONE DESKTOP RAPTOR PYTHON FREEWARE	30	30	0

687	B.Te ch.	Information Technolog y	1	2022	22CSP01 PROBLEM SOLVING AND C PROGRAMMING LABORATORY	STANDALONE DESKTOP TURBO C	30	30	0
688	B.E.	Electronics and Communic ation Engineerin g	3	2022	22ECP02 ANALOG ELECTRONIC LABORATORY	CONSUMABLES BC107 AND BC147 AND BC108 AND BC148 AND BC547 AND BC548 SL100 AND CL100 EQUIVALENT TRANSISTORS	25	50	0
689	B.E.	Electronics and Communic ation Engineerin g	7	2017	17ECP12 MICROWAVE OPTICAL AND LABORATORY	CRO 30 MHz	5	5	0
690	B.Te ch.	Chemical Engineerin g	3	2022	22CHP01 FLUID MECHANICS LABORATORY	VENTURIMETER ORIFICE METER NOTCH CENTRIFUCAL PUMP	1	1	0
691	B.E.	Electronics and Communic ation Engineerin g	7	2017	17ECP12 MICROWAVE OPTICAL AND LABORATORY	KLYSTRON TUBE AND MOUNT	2	2	0
692	B.Te ch.	Agricultural Engineerin g	4	2022	22AGP04 FARM TRACTOR AND ENGINES LABORATORY	TRACTOR GEAR TRANSMISSION SYSTEM	1	1	0
693	B.Te ch.	Agricultural Engineerin g	4	2022	22AGP04 FARM TRACTOR AND ENGINES LABORATORY	TRACTOR DIFFERENTIAL AND FINAL DRIVE	1	1	0
694	B.Te ch.	Agricultural Engineerin g	4	2022	22AGP04 FARM TRACTOR AND ENGINES LABORATORY	TRACTOR STEERING MECHANISM	1	1	0
695	B.Te ch.	Agricultural Engineerin g	5	2022	22AGP08 UNIT OPERATIONS IN AGRICULTURAL PROCESSING LABORATORY	CENTRIFUGAL SEPARATOR	1	1	0
696	B.Te ch.	Agricultural Engineerin g	5	2022	22AGP08 UNIT OPERATIONS IN AGRICULTURAL PROCESSING LABORATORY	HOT AIR OVEN	1	1	0
697	B.Te ch.	Agricultural Engineerin g	5	2022	22AGP08 UNIT OPERATIONS IN AGRICULTURAL PROCESSING LABORATORY	CYCLONE SEPARATOR	1	1	0
698	B.Te ch.	Agricultural Engineerin g	5	2022	22AGP08 UNIT OPERATIONS IN AGRICULTURAL PROCESSING LABORATORY	SIEVE SHAKER	1	1	0
699	B.E.	Electrical and Electronics Engineerin	3	2022	22ITP04 JAVA PROGRAMMING LABORATORY	LASER PRINTER	1	1	0

		g							
700	B.E.	Electrical and Electronics Engineering	3	2022	22ITP04 JAVA PROGRAMMING LABORATORY	COMPUTER	30	50	0
701	B.E.	General Engineering	1	2022	22GEP01 ENGINEERING PRACTICE LABORATORY	civil engineering practice assorted components for plumbing consisting of metallic pipes plastic pipes flexible pipes couplings	15	15	0
702	B.E.	General Engineering	1	2022	22GEP01 ENGINEERING PRACTICE LABORATORY	ELECTRICAL ENGINEERING ASSORTED ELECTRICAL COMPONENTS FOR HOUSE WIRING	15	15	0
703	B.E.	General Engineering	1	2022	22GEP01 ENGINEERING PRACTICE LABORATORY	STUDY PURPOSE ITEMS IRON BOX FAN AND REGULATOR AND EMERGENCY LAMP ON EACH	1	1	0
704	B.E.	General Engineering	1	2017	17GYP02 ENGINEERING PRACTICES LABORATORY	HEARTH FURNACE ANVIL AND SMITHY TOOLS	2	2	0
705	B.E.	General Engineering	1	2017	17GYP02 ENGINEERING PRACTICES LABORATORY	ELECTRICAL MEASURING INSTRUMENTS	10	10	0
706	B.E.	General Engineering	2	2017	17ECP02 ELECTRONICS LABORATORY	CRO 30MHz	25	50	0
707	B.E.	BioMedical Engineering	5	2022	22BMP06 DIAGNOSTIC AND THERAPEUTIC EQUIPMENT LABORATORY	ULTRASOUND DOPPLER BLOOD FLOW	1	1	0
708	B.E.	BioMedical Engineering	5	2022	22BMP06 DIAGNOSTIC AND THERAPEUTIC EQUIPMENT LABORATORY	DIGITAL PH METER	1	1	0
709	B.E.	BioMedical Engineering	5	2022	22BMP06 DIAGNOSTIC AND THERAPEUTIC EQUIPMENT LABORATORY	IC LM324	20	20	0
710	B.E.	BioMedical Engineering	6	2017	17ECP08 MICROPROCESSOR AND MICROCONTROLLERS INTERFACING LABORATORY	8086 TRAINER	15	15	0
711	B.Tech.	Agricultural Engineering	4	2022	22AGC08 FLUID MECHANICS AND HYDRAULICS	NOTCH APPARATUS	1	1	0

712	B.E.	Mechanical Engineering	2	2017	17CSP01 PROBLEM SOLVING AND PYTHON PROGRAMMING LABORATORY	STANDALONE DESKTOP RAPTOR PYTHON FREEWARE	30	30	0
713	B.E.	Civil Engineering	4	2022	22CEC12 ENVIRONMENTAL ENGINEERING	BURETTE WITH STAND	15	15	0
714	B.E.	Mechanical Engineering	4	2022	22MEP03 THERMAL ENGINEERING SYSTEMS LABORATORY	FLASH AND FIRE POINT apparatus	2	2	0
715	B.E.	Mechanical Engineering	4	2022	22MEP03 THERMAL ENGINEERING SYSTEMS LABORATORY	FOUR STROKE CI ENGINE WITH DATA ACQUISITION SYSTEM	1	1	0
716	B.E.	Mechanical Engineering	4	2022	22MEP03 THERMAL ENGINEERING SYSTEMS LABORATORY	MULTI CYLINDER PETROL ENGINE	1	1	0
717	B.E.	Mechanical Engineering	7	2017	17MEP10 CAD CAM LABORATORY	LASER PRINTER	1	1	0
718	B.Tech.	Chemical Engineering	5	2017	17CH906 PROCESS HEAT TRANSFER LABORATORY	JACKETED VESSEL	1	1	0
719	B.Tech.	Chemical Engineering	5	2017	17CH906 PROCESS HEAT TRANSFER LABORATORY	CRITICAL HEAT FLUX	1	1	0
720	B.Tech.	Chemical Engineering	5	2017	17CH906 PROCESS HEAT TRANSFER LABORATORY	POOL BOILING	1	1	0
721	B.E.	BioMedical Engineering	6	2017	17BMP04 BIOMEDICAL INSTRUMENTATION II LABORATORY	Pacemaker system	1	1	0
722	B.E.	General Engineering	1	2022	22CYP01 CHEMISTRY LABORATORY	ELECTRONIC BALANCE	2	2	0
723	B.E.	Mechanical Engineering	5	2022	22MEP05 HEAT AND MASS TRANSFER LABORATORY	emissivity measurement apparatus	1	1	0
724	M.E.	Computer Science and Engineering	2	2017	17CPP02 DATABASE TECHNOLOGY LABORATORY	software front end vb vc plus and java back end oracle 11g my sql db2 platform windows 2000	18	18	0
725	B.Tech.	Chemical Engineering	2	2017	17CHP01 CHEMICAL ANALYSIS LABORATORY	REDWOOD VISCOMETER	1	1	0
726	B.Tech.	Chemical Engineering	2	2017	17CHP01 CHEMICAL ANALYSIS LABORATORY	KINEMATIC VISCOMETER	1	1	0
727	B.Tech.	Chemical Engineering	2	2017	17CHP01 CHEMICAL ANALYSIS LABORATORY	CLOUD AND POUR POINT APPRATUS	1	1	0
728	B.Tech.	Chemical Engineering	2	2017	17CHP01 CHEMICAL ANALYSIS LABORATORY	MUFFLE FURNACE	1	1	0
729	B.Tech.	Chemical Engineering	2	2017	17CHP01 CHEMICAL ANALYSIS LABORATORY	HOT AIR OVEN	1	1	0

730	B.Te ch.	Chemical Engineering	2	2017	17CHP01 CHEMICAL ANALYSIS LABORATORY	VACCUM PUMP	1	1	0
731	B.Te ch.	Chemical Engineering	2	2017	17CHP01 CHEMICAL ANALYSIS LABORATORY	BOMB CALORIMETER	1	1	0
732	B.Te ch.	Chemical Engineering	2	2017	17CHP01 CHEMICAL ANALYSIS LABORATORY	ORSAT APPARATUS	1	1	0
733	B.Te ch.	Chemical Engineering	2	2017	17CHP01 CHEMICAL ANALYSIS LABORATORY	CLEVELAND OPEN CUP APPARATUS	1	1	0
734	B.Te ch.	Chemical Engineering	2	2017	17CHP01 CHEMICAL ANALYSIS LABORATORY	SAYBOLT VISCOMETER	1	1	0
735	B.Te ch.	Chemical Engineering	2	2017	17CHP01 CHEMICAL ANALYSIS LABORATORY	PENSKY MARTENS CLOSED CUP APPARATUS	1	1	0
736	B.Te ch.	Chemical Engineering	3	2022	22CHP02 CHEMICAL ANALYSIS LABORATORY	COD REFLUX	1	1	0
737	B.Te ch.	Chemical Engineering	3	2022	22CHP02 CHEMICAL ANALYSIS LABORATORY	ABBE REFRACTOMETER	1	1	0
738	B.Te ch.	Chemical Engineering	3	2022	22CHP02 CHEMICAL ANALYSIS LABORATORY	VISCOMETER	1	1	0
739	B.Te ch.	Chemical Engineering	3	2022	22CHP02 CHEMICAL ANALYSIS LABORATORY	CONDUCTIVITY METER	1	1	0
740	B.Te ch.	Chemical Engineering	3	2022	22CHP02 CHEMICAL ANALYSIS LABORATORY	pH METER	1	1	0
741	B.Te ch.	Chemical Engineering	3	2022	22CHP01 FLUID MECHANICS LABORATORY	RECIPROCATING PUMP	1	1	0
742	B.Te ch.	Chemical Engineering	3	2022	22CHP01 FLUID MECHANICS LABORATORY	ORIFICE METER	1	1	0
743	B.Te ch.	Chemical Engineering	3	2022	22CHP01 FLUID MECHANICS LABORATORY	ROTA METER	1	1	0
744	B.Te ch.	Chemical Engineering	3	2022	22CHP01 FLUID MECHANICS LABORATORY	V NOTCH	1	1	0
745	B.Te ch.	Chemical Engineering	3	2022	22CHP01 FLUID MECHANICS LABORATORY	CENTRIFUGAL PUMP	1	1	0
746	B.Te ch.	Chemical Engineering	3	2022	22CHP01 FLUID MECHANICS LABORATORY	BERNOULLIS THEOREM	1	1	0
747	B.Te ch.	Chemical Engineering	3	2022	22CHP01 FLUID MECHANICS LABORATORY	PACKED BED COLUMN	1	1	0
748	B.Te ch.	Chemical Engineering	3	2022	22CHP01 FLUID MECHANICS LABORATORY	PIPES AND PIPE FITTINGS	1	1	0
749	B.Te ch.	Chemical Engineering	3	2022	22CHP01 FLUID MECHANICS LABORATORY	PITOT TUBE	1	1	0
750	B.Te ch.	Chemical Engineering	3	2022	22CHP01 FLUID MECHANICS LABORATORY	FLUIDIZED COLUMN	1	1	0
751	B.Te ch.	Chemical Engineering	3	2022	22CHP01 FLUID MECHANICS LABORATORY	PIPE FRICTION	1	1	0



752	B.Te ch.	Chemical Engineering	4	2022	22CHP04 MECHANICAL OPERATIONS LABORATORY	ROLL CRUSHER	1	1	0
753	B.Te ch.	Chemical Engineering	4	2022	22CHP04 MECHANICAL OPERATIONS LABORATORY	SIEVE SHAKER	1	1	0
754	B.Te ch.	Chemical Engineering	4	2022	22CHP04 MECHANICAL OPERATIONS LABORATORY	TEST SIEVES	1	1	0
755	B.Te ch.	Chemical Engineering	4	2022	22CHP04 MECHANICAL OPERATIONS LABORATORY	ROTARY VACCUM FILTER	1	1	0
756	B.Te ch.	Chemical Engineering	4	2022	22CHP04 MECHANICAL OPERATIONS LABORATORY	FLUID MIXING APPARATUS	1	1	0
757	B.Te ch.	Chemical Engineering	4	2022	22CHP04 MECHANICAL OPERATIONS LABORATORY	FROTH FLOATATION APPARATUS	1	1	0
758	B.Te ch.	Chemical Engineering	4	2022	22CHP04 MECHANICAL OPERATIONS LABORATORY	AIR PERMEABILITY APPARATUS	1	1	0
759	B.Te ch.	Chemical Engineering	4	2022	22CHP04 MECHANICAL OPERATIONS LABORATORY	VACCUM LEAF FILTER	1	1	0
760	B.Te ch.	Chemical Engineering	3	2022	22CHP01 FLUID MECHANICS LABORATORY	HELICOAL AND SPIRAL COIL	1	1	0
761	B.Te ch.	Chemical Engineering	4	2022	22CHP04 MECHANICAL OPERATIONS LABORATORY	BALL MILL	1	1	0
762	B.Te ch.	Chemical Engineering	4	2022	22CHP04 MECHANICAL OPERATIONS LABORATORY	CYCLONE SEPERATOR	1	1	0
763	B.Te ch.	Chemical Engineering	4	2022	22CHP04 MECHANICAL OPERATIONS LABORATORY	PLATE AND FRAME FILTER PRESS	1	1	0
764	B.Te ch.	Chemical Engineering	3	2022	22CHP02 CHEMICAL ANALYSIS LABORATORY	NEPHLO METER FLASH POINT FIRE POINT APPARATUS CLOUD AND POUR POINT ANILINE POINT OF FUEL	1	1	0
765	B.Te ch.	Chemical Engineering	4	2022	22CHP04 MECHANICAL OPERATIONS LABORATORY	JAW CRUSHER	1	1	0
766	B.Te ch.	Chemical Engineering	4	2022	22CHP03 HEAT TRANSFER LABORATORY	NATURAL CONVECTION HEAT TRANSFER	1	1	0
767	B.Te ch.	Chemical Engineering	4	2022	22CHP03 HEAT TRANSFER LABORATORY	RADIATION HEAT TRANSFER APPARATUS	1	1	0
768	B.Te ch.	Chemical Engineering	4	2022	22CHP03 HEAT TRANSFER	SHELL AND TUBE HEAT	1	1	0

		g			LABORATORY	EXCHANGER			
769	B.Tech.	Chemical Engineering	4	2022	22CHP03 HEAT TRANSFER LABORATORY	DOUBLE PIPE HEAT EXCHANGER	1	1	0
770	B.Tech.	Chemical Engineering	4	2022	22CHP03 HEAT TRANSFER LABORATORY	FINNED TUBE HEAT EXCHANGER	1	1	0
771	B.Tech.	Chemical Engineering	4	2022	22CHP03 HEAT TRANSFER LABORATORY	SHORT VERTICAL TUBE EVAPORATOR	1	1	0
772	B.Tech.	Chemical Engineering	4	2022	22CHP03 HEAT TRANSFER LABORATORY	HORIZONTAL TUBE CONDENSER	1	1	0
773	B.Tech.	Chemical Engineering	4	2022	22CHP03 HEAT TRANSFER LABORATORY	VERTICAL TUBE CONDENSER JACKETED VESSEL	1	1	0
774	B.Tech.	Chemical Engineering	5	2022	22CHP05 CHEMICAL REACTION ENGINEERING LABORATORY	SEMI BATCH REACTOR	1	1	0
775	B.Tech.	Chemical Engineering	5	2022	22CHP05 CHEMICAL REACTION ENGINEERING LABORATORY	KINETIC STUDIES IN MFR	1	1	0
776	B.Tech.	Chemical Engineering	5	2022	22CHP05 CHEMICAL REACTION ENGINEERING LABORATORY	KINETIC STUDIES IN PFR	1	1	0
777	B.Tech.	Chemical Engineering	5	2022	22CHP05 CHEMICAL REACTION ENGINEERING LABORATORY	ADIABATIC REACTOR	1	1	0
778	B.Tech.	Chemical Engineering	5	2022	22CHP05 CHEMICAL REACTION ENGINEERING LABORATORY	COMBINED REACTORS MFR FOLLOWED BY PFR	1	1	0
779	B.Tech.	Chemical Engineering	5	2022	22CHP06 MASS TRANSFER LABORATORY	ROTATING DISC CONTACTOR	1	1	0
780	B.Tech.	Chemical Engineering	5	2022	22CHP06 MASS TRANSFER LABORATORY	SURFACE EVAPORATOR SETUP	1	1	0
781	B.Tech.	Chemical Engineering	5	2022	22CHP06 MASS TRANSFER LABORATORY	VACCUM DRYER	1	1	0
782	B.Tech.	Chemical Engineering	5	2022	22CHP06 MASS TRANSFER LABORATORY	PACKED COLUMN DISTILLATION	1	1	0
783	B.Tech.	Chemical Engineering	5	2022	22CHP06 MASS TRANSFER LABORATORY	DOUBLE DISTILLATION COLUMN	1	1	0
784	B.Tech.	Chemical Engineering	6	2022	22CHP07 PROCESS CONTROL LABORATORY	INTERACTING LEVEL SYSTEMS	1	1	0
785	B.Tech.	Chemical Engineering	6	2022	22CHP08 PROCESS MODELING AND SIMULATION LABORATORY	ASPEN SOFTWARE	1	1	0
786	B.Tech.	Chemical Engineering	6	2022	22CHP08 PROCESS MODELING AND SIMULATION LABORATORY	ASPEN PLUS	1	1	0
787	B.Tech.	Chemical Engineering	6	2022	22CHP08 PROCESS MODELING AND SIMULATION	HTRI	1	1	0

					LABORATORY				
788	B.Tech.	Chemical Engineering	6	2022	22CHP08 PROCESS MODELING AND SIMULATION LABORATORY	HYSYS	1	1	0
789	B.Tech.	Chemical Engineering	6	2022	22CHP07 PROCESS CONTROL LABORATORY	NON INTERACTING LEVEL SYSTEMS	1	1	0
790	B.Tech.	Chemical Engineering	6	2022	22CHP07 PROCESS CONTROL LABORATORY	FLOW PROCESS EQUIPMENT FOR P PI PID AND ON OFF	1	1	0
791	B.Tech.	Chemical Engineering	6	2022	22CHP07 PROCESS CONTROL LABORATORY	THERMAL PROCESS EQUIPMENT	1	1	0
792	B.Tech.	Chemical Engineering	6	2022	22CHP07 PROCESS CONTROL LABORATORY	LEVEL PROCESS EQUIPMENT	1	1	0
793	B.Tech.	Chemical Engineering	6	2022	22CHP07 PROCESS CONTROL LABORATORY	PRESSURE PROCESS EQUIPMENT	1	1	0
794	B.Tech.	Chemical Engineering	6	2022	22CHP07 PROCESS CONTROL LABORATORY	CONTROL CHARACTERISTICS VALVE SETUP	1	1	0
795	B.Tech.	Chemical Engineering	6	2022	22CHP07 PROCESS CONTROL LABORATORY	EXPERIMENT FOR FIRST ORDER SYSTEM	1	1	0
796	M.E.	Computer Science and Engineering	2	2017	17CPP02 DATABASE TECHNOLOGY LABORATORY	standalone desktop	18	18	0
797	B.E.	Computer Science and Engineering	3	2022	22CSP04 ALGORITHMS LABORATORY	TURBO C	1	1	0
798	B.E.	Computer Science and Engineering	2	2017	17CSP03 STRUCTURED PROGRAMMING LABORATORY	ANSI C OR TURBO C	30	30	0
799	B.E.	Computer Science and Engineering	1	2022	22CSP02 PYTHON PROGRAMMING LABORATORY	RAPTOR	30	30	0
800	B.E.	Computer Science and Engineering	2	2017	17CSP03 STRUCTURED PROGRAMMING LABORATORY	STANDALONE DESKTOP	30	30	0
801	B.E.	Computer Science and Engineering	3	2022	22CSP04 ALGORITHMS LABORATORY	STANDALONE DESKTOP	30	36	0
802	B.E.	Computer Science and Engineering	4	2017	17CSP06 COMPUTER NETWORKS LABORATORY	C C PLUS PLUS JAVA EQUIVALENT COMPLIER NS2 NS3	30	30	0

803	B.E.	Computer Science and Engineering	4	2017	17CSP06 COMPUTER NETWORKS LABORATORY	STANDALONE DESKTOP	30	30	0
804	B.E.	Computer Science and Engineering	2	2022	22ECP01 ELECTRONICS LABORATORY	FUNCTION GENERATOR	10	10	0
805	B.E.	Computer Science and Engineering	2	2022	22ECP01 ELECTRONICS LABORATORY	CRO	10	10	0
806	B.E.	Computer Science and Engineering	2	2022	22ECP01 ELECTRONICS LABORATORY	ANALOG METERS	50	50	0
807	B.E.	Computer Science and Engineering	2	2022	22ECP01 ELECTRONICS LABORATORY	RESISTORS	100	100	0
808	B.E.	Computer Science and Engineering	2	2022	22ECP01 ELECTRONICS LABORATORY	DIGITAL MULTIMETER	10	15	0
809	B.E.	Computer Science and Engineering	3	2017	17ITP01 OOPS USING JAVA LABORATORY	STANDALONE DESKTOP	30	36	0
810	B.E.	Computer Science and Engineering	3	2017	17ITP01 OOPS USING JAVA LABORATORY	JAVA EQUIVALENT COMPILER	30	30	0
811	B.E.	Computer Science and Engineering	5	2017	17CSP07 CASE TOOLS LABORATORY	SOFTWARE TOOLS AGRO UML ELIPSE IDE VISUAL PARADIGM AND VISUAL CASE AND RATIONAL SUITE	30	30	0
812	B.E.	Computer Science and Engineering	5	2017	17CSP07 CASE TOOLS LABORATORY	STANDALONE DESKTOP	30	30	0
813	B.E.	Computer Science and Engineering	5	2022	22CSP09 INTERNET OF THINGS AND ITS APPLICATIONS LABORATORY	STANDALONE DESKTOP	30	30	0
814	B.E.	Computer Science and Engineering	6	2022	22CSP12 MOBILE APPLICATION DEVELOPMENT LABORATORY	ARDUINO 1 8 5 ARDUINO LIBRARY	30	30	0

815	B.E.	Computer Science and Engineering	7	2017	17CSP10 MOBILE COMPUTING LABORATORY	STANDALONE DESKTOP WITH WINDOWS ANDROID IOS OR EQUIVALENT MOBILE APPLICATION DEVELOPMENT TOOL	30	30	0
816	B.E.	Computer Science and Engineering	6	2017	17ITX05 PHP PROGRAMMING EMBEDDED LAB	PHP 7 0	30	30	0
817	B.E.	Computer Science and Engineering	6	2017	17CSX25 PROBLEM SOLVING AND PROGRAMMING	STANDALONE PYTHON FREEWARE	30	30	0
818	B.E.	Computer Science and Engineering	6	2017	17ITX08 C SHARP AND NET EMBEDDED LAB	STANDALONE OS WINDOWS 7 OR HIGHER C SHARP 7 3 NODE JS	30	30	0
819	B.E.	Electronics and Communication Engineering	3	2022	22ECP03 DIGITAL LOGIC DESIGN LABORATORY	COMPUTER WITH HDL SOFTWARE	15	15	0
820	B.E.	Electronics and Communication Engineering	3	2022	22ECP03 DIGITAL LOGIC DESIGN LABORATORY	SEVEN SEGMENT DISPLAY	15	15	0
821	B.E.	Electronics and Communication Engineering	3	2022	22ECP03 DIGITAL LOGIC DESIGN LABORATORY	MULTIMETER	15	15	0
822	B.E.	Electronics and Communication Engineering	3	2022	22ECP03 DIGITAL LOGIC DESIGN LABORATORY	BREAD BOARDS	15	15	0
823	B.E.	Electronics and Communication Engineering	3	2022	22ECP03 DIGITAL LOGIC DESIGN LABORATORY	IC TRAINER KIT	15	15	0
824	B.E.	Electronics and Communication Engineering	3	2022	22ECP03 DIGITAL LOGIC DESIGN LABORATORY	DUAL POWER SUPPLY SINGLE MODEPOWER SUPPLY	15	15	0
825	B.E.	Electronics and Communication Engineering	3	2022	22ECP03 DIGITAL LOGIC DESIGN LABORATORY	BREADBOARDS	15	15	0

826	B.E.	Electronics and Communication Engineering	3	2022	22ECP02 ANALOG ELECTRONIC LABORATORY	DIGITAL MULTIMETER	6	6	0
827	B.E.	Electronics and Communication Engineering	3	2022	22ECP02 ANALOG ELECTRONIC LABORATORY	FUNCTION GENERATOR 3MHz	8	8	0
828	B.E.	Electronics and Communication Engineering	3	2022	22ECP02 ANALOG ELECTRONIC LABORATORY	SIGNAL GENERATOR 1MHz	10	10	0
829	B.E.	Electronics and Communication Engineering	3	2022	22ECP02 ANALOG ELECTRONIC LABORATORY	CAPACITORS	25	100	0
830	B.E.	Electronics and Communication Engineering	3	2022	22ECP02 ANALOG ELECTRONIC LABORATORY	DIODES AND ZENER DIODES	25	100	0
831	B.E.	Electronics and Communication Engineering	3	2022	22ECP02 ANALOG ELECTRONIC LABORATORY	BREAD BOARDS	25	25	0
832	B.E.	Electronics and Communication Engineering	3	2022	22ECP02 ANALOG ELECTRONIC LABORATORY	TRANSFORMERS	25	25	0
833	B.E.	Electronics and Communication Engineering	3	2022	22ECP02 ANALOG ELECTRONIC LABORATORY	VARIABLE DC POWER SUPPLY 0 30V	8	8	0
834	B.E.	Electronics and Communication Engineering	3	2022	17ECP05 DIGITAL ELECTRONICS AND MICROPROCESSOR LABORATORY	PLUS 5 V POWER SUPPLY	10	20	0
835	B.E.	Electronics and Communication Engineering	3	2022	17ECP05 DIGITAL ELECTRONICS AND MICROPROCESSOR LABORATORY	LOGIC GATE IC S	25	25	0
836	B.E.	Electronics and Communication Engineering	3	2022	17ECP05 DIGITAL ELECTRONICS AND MICROPROCESSOR LABORATORY	8085 TRAINER KIT	5	10	0

837	B.E.	Electronics and Communication Engineering	3	2022	17ECP05 DIGITAL ELECTRONICS AND MICROPROCESSOR LABORATORY	8086 TRAINER KIT	15	15	0
838	B.E.	Electronics and Communication Engineering	3	2022	17ECP05 DIGITAL ELECTRONICS AND MICROPROCESSOR LABORATORY	DIGITAL TRAINER KIT	5	10	0
839	B.E.	Electronics and Communication Engineering	4	2022	22ECP04 ANALOG CIRCUIT DESIGN LABORATORY	DIGITAL STORAGE OSCILLOSCOPE	10	20	0
840	B.E.	Electronics and Communication Engineering	4	2022	22ECP04 ANALOG CIRCUIT DESIGN LABORATORY	DUAL 0 30V VARIABLE POWER SUPPLY	15	25	0
841	B.E.	Electronics and Communication Engineering	4	2022	22ECC10 DIGITAL SIGNAL PROCESSING LABORATORY	SIGNAL GENERATORS 3MHz	15	15	0
842	B.E.	Electronics and Communication Engineering	4	2017	17ECP07 DIGITAL SIGNAL PROCESSING LABORATORY	MATLAB WITH SIMULINK AND SIGNAL PROCESSING TOOL BOX OR EQUIVALENT SOFTWARE IN DESKTOP SYSTEMS	6	6	0
843	B.E.	Electronics and Communication Engineering	5	2022	22ECP06 MICROPROCESSORS AND MICROCONTROLLER LABORATORY	8051 TRAINER	15	26	0
844	B.E.	Electronics and Communication Engineering	5	2022	22ECP07 DATA COMMUNICATION AND NETWORKS LABORATORY	DCT 03 DATA COMMUNICATION TRAINER	2	2	0
845	B.E.	Electronics and Communication Engineering	5	2022	22ECP06 MICROPROCESSORS AND MICROCONTROLLER LABORATORY	8255 INTERFACING CARD	6	6	0
846	B.E.	Electronics and Communication Engineering	5	2022	22ECP06 MICROPROCESSORS AND MICROCONTROLLER LABORATORY	8259 INTERFACING CARD	5	5	0
847	B.E.	Electronics and Communication	5	2022	22ECP06 MICROPROCESSORS AND MICROCONTROLLER	TRAFFIC LIGHT CONTROLLER	5	5	0

		Engineering			R LABORATORY				
848	B.E.	Electronics and Communication Engineering	5	2022	22ECP07 DATA COMMUNICATION AND NETWORKS LABORATORY	WIRELESS LAN ACCESSORIES	2	2	0
849	B.E.	Electronics and Communication Engineering	5	2022	22ECP07 DATA COMMUNICATION AND NETWORKS LABORATORY	LTS 01 LAN TRAINING SYSTEM	7	7	0
850	B.E.	Electronics and Communication Engineering	5	2022	22ECP07 DATA COMMUNICATION AND NETWORKS LABORATORY	NETWORK SIMULATOR NS2 WITH STANDALORE DESKTOP SYSTEM	30	45	0
851	B.E.	Electronics and Communication Engineering	6	2017	17ECP10 ANALOG AND DIGITAL COMMUNICATION LABORATORY	QPSK MODULATION AND DEMODULATION KIT	2	2	0
852	B.E.	Electronics and Communication Engineering	6	2017	17ECP10 ANALOG AND DIGITAL COMMUNICATION LABORATORY	AMPLITUDE MODULATION AND DEMODULATION KIT	2	4	0
853	B.E.	Electronics and Communication Engineering	6	2017	17ECP10 ANALOG AND DIGITAL COMMUNICATION LABORATORY	DIGITAL MODULATION AND DEMODULATION KIT	2	4	0
854	B.E.	Electronics and Communication Engineering	6	2017	17ECP10 ANALOG AND DIGITAL COMMUNICATION LABORATORY	PULSE MODULATION KIT	2	7	0
855	B.E.	Electronics and Communication Engineering	6	2017	17ECP10 ANALOG AND DIGITAL COMMUNICATION LABORATORY	DELTA ADAPTIVE DELTA MODULATION KIT	2	3	0
856	B.E.	Electronics and Communication Engineering	6	2017	17ECP10 ANALOG AND DIGITAL COMMUNICATION LABORATORY	LINE CODING AND DECODING KIT	2	5	0
857	B.E.	Electronics and Communication Engineering	6	2017	17ECP10 ANALOG AND DIGITAL COMMUNICATION LABORATORY	PRE EMPHASIS AND DE EMPHASIS KIT	2	2	0
858	B.E.	Electronics and Communication	6	2017	17ECP10 ANALOG AND DIGITAL COMMUNICATION LABORATORY	FM DETECTOR USING PLL	2	4	0



		Engineering							
859	B.E.	Electronics and Communication Engineering	6	2017	17ECP10 ANALOG AND DIGITAL COMMUNICATION LABORATORY	ANALOG SAMPLING KIT	2	2	0
860	B.E.	Electronics and Communication Engineering	6	2017	17ECP10 ANALOG AND DIGITAL COMMUNICATION LABORATORY	DIGITAL STORAGE OSCILLOSCOPE	5	5	0
861	B.E.	Electronics and Communication Engineering	6	2017	17ECP10 ANALOG AND DIGITAL COMMUNICATION LABORATORY	PROBES AND POWER CHORDS	50	50	0
862	B.E.	Electronics and Communication Engineering	6	2017	17ECP10 ANALOG AND DIGITAL COMMUNICATION LABORATORY	MATLAB COMMUNICATION TOOL	5	5	0
863	B.E.	Electronics and Communication Engineering	6	2017	17ECP10 ANALOG AND DIGITAL COMMUNICATION LABORATORY	POWER SUPPLY 0 30V	15	15	0
864	B.E.	Electronics and Communication Engineering	6	2017	17ECP10 ANALOG AND DIGITAL COMMUNICATION LABORATORY	FREQUENCY MODULATION AND DEMODULATION KIT	2	5	0
865	B.E.	Electronics and Communication Engineering	6	2017	17ECP10 ANALOG AND DIGITAL COMMUNICATION LABORATORY	PCM AND TDM KIT	2	2	0
866	B.E.	Electronics and Communication Engineering	6	2017	17ECP10 ANALOG AND DIGITAL COMMUNICATION LABORATORY	CRO 30 MHz	10	10	0
867	B.E.	Electronics and Communication Engineering	6	2017	17ECP10 ANALOG AND DIGITAL COMMUNICATION LABORATORY	FUNCTION GENERATOR 30MHz	15	15	0
868	B.E.	Electronics and Communication Engineering	6	2022	22ECP08 VLSI DESIGN LABORATORY	XILINX SPARTAN 6E FPGA KITS	5	5	0
869	B.E.	Electronics and Communication	6	2017	17ECP10 ANALOG AND DIGITAL COMMUNICATION LABORATORY	MULTIPLEXER AND DEMULTIPLEXER KIT	2	2	0

		Engineering							
870	B.E.	Electronics and Communication Engineering	7	2017	17ECP12 MICROWAVE OPTICAL AND LABORATORY	ATTENUATOR	5	6	0
871	B.E.	Electronics and Communication Engineering	7	2017	17ECP12 MICROWAVE OPTICAL AND LABORATORY	FIBER OPTIC TRAINER KIT ST2502	3	3	0
872	B.E.	Electronics and Communication Engineering	7	2017	17ECP12 MICROWAVE OPTICAL AND LABORATORY	DIGITAL COMMUNICATION TRAINER EYEPATTERN ST 2103	1	1	0
873	B.E.	Electronics and Communication Engineering	7	2017	17ECP12 MICROWAVE OPTICAL AND LABORATORY	MUXPLIXER AND DEMULTIPLEXER ST 2503	2	2	0
874	B.E.	Electronics and Communication Engineering	7	2017	17ECP12 MICROWAVE OPTICAL AND LABORATORY	OPTIC COMMUNICATION TRAINER KIT LINK B	2	2	0
875	B.E.	Electronics and Communication Engineering	7	2017	17ECP12 MICROWAVE OPTICAL AND LABORATORY	KLYSTRON POWER SUPPLY	3	6	0
876	B.E.	Electronics and Communication Engineering	7	2017	17ECP12 MICROWAVE OPTICAL AND LABORATORY	KLYSTRON TUBE	3	6	0
877	B.E.	Electronics and Communication Engineering	7	2017	17ECP12 MICROWAVE OPTICAL AND LABORATORY	GUNN POWER SUPPLY	3	3	0
878	B.E.	Electronics and Communication Engineering	7	2017	17ECP12 MICROWAVE OPTICAL AND LABORATORY	GUNN OSCILLATOR	3	3	0
879	B.E.	Electronics and Communication Engineering	7	2017	17ECP12 MICROWAVE OPTICAL AND LABORATORY	PIN MODULATOR	3	3	0
880	B.E.	Electronics and Communication	7	2017	17ECP12 MICROWAVE OPTICAL AND LABORATORY	ISOLATOR	5	8	0

		Engineering							
881	B.E.	Electronics and Communication Engineering	7	2017	17ECP12 MICROWAVE OPTICAL AND LABORATORY	SLOTTED SECTION	5	8	0
882	B.E.	Electronics and Communication Engineering	7	2017	17ECP12 MICROWAVE OPTICAL AND LABORATORY	DIRECTIONAL COUPLER	2	3	0
883	B.E.	Electronics and Communication Engineering	7	2017	17ECP12 MICROWAVE OPTICAL AND LABORATORY	VSWR METER	5	8	0
884	B.E.	Electronics and Communication Engineering	7	2017	17ECP12 MICROWAVE OPTICAL AND LABORATORY	FREQUENCY METER	5	6	0
885	B.E.	Electronics and Communication Engineering	7	2017	17ECP12 MICROWAVE OPTICAL AND LABORATORY	DETECTOR MOUNT	5	5	0
886	B.E.	Electronics and Communication Engineering	7	2017	17ECP12 MICROWAVE OPTICAL AND LABORATORY	HORN ANTENNA	2	2	0
887	B.E.	Electronics and Communication Engineering	7	2017	17ECP12 MICROWAVE OPTICAL AND LABORATORY	MAGIC TEE E PLANE AND H PLANE	2	2	0
888	B.E.	Electronics and Communication Engineering	7	2017	17ECP13 EMBEDDED SYSTEMS LABORATORY	AT89C51 IC	50	50	0
889	B.E.	Electronics and Communication Engineering	7	2017	17ECP13 EMBEDDED SYSTEMS LABORATORY	BERG STRIP	10	10	0
890	B.E.	Electronics and Communication Engineering	7	2017	17ECP13 EMBEDDED SYSTEMS LABORATORY	KEIL IDE	10	10	0
891	B.E.	Electronics and Communication	7	2017	17ECP13 EMBEDDED SYSTEMS LABORATORY	AT89C51 BURNER	5	5	0

		Engineering							
892	B.E.	Electronics and Communication Engineering	7	2017	17ECP13 EMBEDDED SYSTEMS LABORATORY	ARDUINO DEVELOPMENT KIT	20	20	0
893	B.E.	Electronics and Communication Engineering	7	2017	17ECP13 EMBEDDED SYSTEMS LABORATORY	STEPPER MOTOR INTERFACE	5	5	0
894	B.E.	Electronics and Communication Engineering	7	2017	17ECP13 EMBEDDED SYSTEMS LABORATORY	16 2 LCD	10	10	0
895	B.E.	Electronics and Communication Engineering	7	2017	17ECP13 EMBEDDED SYSTEMS LABORATORY	MICRO SWITCH	20	20	0
896	B.E.	Electronics and Communication Engineering	7	2017	17ECP13 EMBEDDED SYSTEMS LABORATORY	LED	50	50	0
897	B.E.	Electronics and Communication Engineering	7	2017	17ECP13 EMBEDDED SYSTEMS LABORATORY	RESISTORS	50	50	0
898	B.E.	Electronics and Communication Engineering	7	2017	17ECP13 EMBEDDED SYSTEMS LABORATORY	PATCH CARDS	100	100	0
899	M.E.	VLSI Design	1	2022	22VLP01 VLSI DESIGN LABORATORY I	XILINX OR ALTERA KIT WITH SOFTWARE	5	5	0
900	M.E.	VLSI Design	2	2022	22VLP02 VLSI DESIGN LABORATORY II	MSP 430 TRAOMER KIT	5	5	0
901	M.E.	VLSI Design	1	2022	22VLP01 VLSI DESIGN LABORATORY I	TANNER CARDENCE MENTOR GRAPHICS	6	6	0
902	M.E.	VLSI Design	1	2022	22VLP01 VLSI DESIGN LABORATORY I	TEXAS INSTRUMENTS OR ANALOG DEVICES DSP KIT WITH SOFTWARE	5	5	0
903	M.E.	VLSI Design	1	2022	22VLP01 VLSI DESIGN LABORATORY I	DIGITAL STORAGE SCOPE AND LOGIC ANALUSER	2	2	0

904	M.E.	VLSI Design	2	2022	22VLP02 VLSI DESIGN LABORATORY II	XILINX OR ALTERA KIT WITH SOFTWARE	5	5	0
905	M.E.	VLSI Design	2	2022	22VLP02 VLSI DESIGN LABORATORY II	ARM KITS WITH SOFTWARE OR CYPRESS PSOC KITS WITH SOFTWARE OR RENESSAS KITS WITH SOFTWARE OR EQUIVALENT MICROCONTROLLER KITS WITH SOFTWARE	6	12	0
906	M.B.A.	Master of Business Administration	2	2017	17BAP04 DATA ANALYSIS AND BUSINESS MODELING	ANY LICENSED SPREAD SHEET AND ANALYSIS SOFTWARE LIKE MIRCOSOFT EXCEL SPSS ETC	30	30	0
907	M.B.A.	Master of Business Administration	2	2017	17BAP04 DATA ANALYSIS AND BUSINESS MODELING	P III OR ABOVE	30	30	0
908	M.B.A.	Master of Business Administration	3	2017	17BAP06 PROFESSIONAL SKILL DEVELOPMENT	CLIENT SYSTEMS PIII OR ABOVE 2560R 512 MB RAM 40GB OS 2000 AUDIO CARD WITH HEADPHONES JRE13	30	30	0
909	M.B.A.	Master of Business Administration	3	2017	17BAP06 PROFESSIONAL SKILL DEVELOPMENT	SERVER PIV SYSTEM 1GB RAM 40GB HD DOS WIN 2000 SERVER AUDIO CARD WITH HEADPHONES WITH MIKE JRE13	1	1	0
910	M.B.A.	Master of Business Administration	3	2017	17BAP06 PROFESSIONAL SKILL DEVELOPMENT	HANDICAM VIDEO CAMERA	1	1	0
911	M.B.A.	Master of Business Administration	3	2017	17BAP06 PROFESSIONAL SKILL DEVELOPMENT	TELEVISION 29 INCH	1	1	0
912	M.B.A.	Master of Business Administration	3	2017	17BAP06 PROFESSIONAL SKILL DEVELOPMENT	COLLAR MIKE	1	1	0
913	M.B.A.	Master of Business Administration	3	2017	17BAP06 PROFESSIONAL SKILL DEVELOPMENT	CORDLESS MIKES	1	1	0
914	M.B.A.	Master of Business Administration	3	2017	17BAP06 PROFESSIONAL SKILL DEVELOPMENT	AUDIO MIXER	1	1	0

915	M.B. A.	Master of Business Administration	3	2017	17BAP06 PROFESSIONAL SKILL DEVELOPMENT	DVD RECORDER PLAYER	1	1	0
916	M.B. A.	Master of Business Administration	3	2017	17BAP06 PROFESSIONAL SKILL DEVELOPMENT	LCD PROJECTOR WITH MP3	1	1	0
917	B.E.	Electrical and Electronics Engineering	3	2022	22EEP03 ELECTRICAL MACHINES I LABORATORY	SINGLE PHASE RESISTIVE LOADING BANK	3	4	0
918	B.E.	Electrical and Electronics Engineering	3	2022	22EEP03 ELECTRICAL MACHINES I LABORATORY	SPST SWITCH	2	2	0
919	B.E.	Electrical and Electronics Engineering	3	2022	22EEP03 ELECTRICAL MACHINES I LABORATORY	VOLTMETERS DC	20	35	0
920	B.E.	Electrical and Electronics Engineering	3	2022	22EEP03 ELECTRICAL MACHINES I LABORATORY	VOLTMETERS AC	10	20	0
921	B.E.	Electrical and Electronics Engineering	3	2022	22EEP03 ELECTRICAL MACHINES I LABORATORY	DC PANEL BOARD 22V	1	1	0
922	B.E.	Electrical and Electronics Engineering	3	2022	22EEP03 ELECTRICAL MACHINES I LABORATORY	TACHOMETER DIGITAL ANALOG	10	17	0
923	B.E.	Electrical and Electronics Engineering	3	2022	22EEP03 ELECTRICAL MACHINES I LABORATORY	RHEOSTAT VARIOUS RANGES	20	56	0
924	B.E.	Electrical and Electronics Engineering	3	2022	22EEP03 ELECTRICAL MACHINES I LABORATORY	AC PANEL BOARD	1	1	0
925	B.E.	Electrical and Electronics Engineering	3	2022	22EEP03 ELECTRICAL MACHINES I LABORATORY	AMMETERS AC	15	23	0
926	B.E.	Electrical and Electronics Engineering	3	2022	22EEP03 ELECTRICAL MACHINES I LABORATORY	DC SHUNT MOTOR COUPLED WITH DC SHUNT GENERATOR	2	2	0
927	B.E.	Electrical and Electronics Engineering	3	2022	22EEP03 ELECTRICAL MACHINES I LABORATORY	SINGLE PHASE TRANSFORMER	4	12	0
928	B.E.	Electrical and Electronics Engineering	3	2022	22EEP03 ELECTRICAL MACHINES I LABORATORY	DC SHUNT MOTOR	3	4	0

		g							
929	B.E.	Electrical and Electronics Engineering	3	2022	22EEP03 ELECTRICAL MACHINES I LABORATORY	LPF WATTMETER	5	11	0
930	B.E.	Electrical and Electronics Engineering	3	2022	22EEP03 ELECTRICAL MACHINES I LABORATORY	2 POINT STARTER 3 POINT STARTER AND 4 POINT STARTER	2	19	0
931	B.E.	Electrical and Electronics Engineering	3	2022	22EEP02 ELECTRONIC DEVICES AND CIRCUITS LABORATORY	DC AMMETER 100 MA	10	10	0
932	B.E.	Electrical and Electronics Engineering	3	2022	22EEP02 ELECTRONIC DEVICES AND CIRCUITS LABORATORY	ZENER DIODE	25	25	0
933	B.E.	Electrical and Electronics Engineering	3	2022	22EEP02 ELECTRONIC DEVICES AND CIRCUITS LABORATORY	DC AMMETER 0 500 MA	10	10	0
934	B.E.	Electrical and Electronics Engineering	3	2022	22EEP02 ELECTRONIC DEVICES AND CIRCUITS LABORATORY	POWER TRANSISTOR 2N 3055	25	25	0
935	B.E.	Electrical and Electronics Engineering	3	2022	22EEP02 ELECTRONIC DEVICES AND CIRCUITS LABORATORY	MULTIMETER	10	10	0
936	B.E.	Electrical and Electronics Engineering	3	2022	22EEP02 ELECTRONIC DEVICES AND CIRCUITS LABORATORY	DC AMMETER 0 500 MICROAMPS	10	10	0
937	B.E.	Electrical and Electronics Engineering	3	2022	22EEP02 ELECTRONIC DEVICES AND CIRCUITS LABORATORY	FUNCTION GENERATOR 0 3MHZ	10	10	0
938	B.E.	Electrical and Electronics Engineering	3	2022	22EEP02 ELECTRONIC DEVICES AND CIRCUITS LABORATORY	DUAL POWER SUPPLY 0 30V	5	10	0
939	B.E.	Electrical and Electronics Engineering	3	2022	22EEP02 ELECTRONIC DEVICES AND CIRCUITS LABORATORY	BREAD BOARD	20	30	0
940	B.E.	Electrical and Electronics Engineering	3	2022	22EEP02 ELECTRONIC DEVICES AND CIRCUITS LABORATORY	TRANSFORMER 12 0 12 V	10	10	0
941	B.E.	Electrical and Electronics Engineering	3	2022	22EEP02 ELECTRONIC DEVICES AND CIRCUITS	DSO 50 MHZ	10	10	0

		g			LABORATORY				
942	B.E.	Electrical and Electronics Engineering	3	2022	22EEP02 ELECTRONIC DEVICES AND CIRCUITS LABORATORY	DC AMMETER 01 A	10	10	0
943	B.E.	Electrical and Electronics Engineering	3	2022	22EEP02 ELECTRONIC DEVICES AND CIRCUITS LABORATORY	DC AMMETER 0 500 MICROAMPS	10	10	0
944	B.E.	Electrical and Electronics Engineering	3	2022	22EEP02 ELECTRONIC DEVICES AND CIRCUITS LABORATORY	DC VOLTMETER 0 10V	10	10	0
945	B.E.	Electrical and Electronics Engineering	3	2022	22EEP02 ELECTRONIC DEVICES AND CIRCUITS LABORATORY	dc voltmeter 0 15v	10	10	0
946	B.E.	Electrical and Electronics Engineering	3	2022	22EEP02 ELECTRONIC DEVICES AND CIRCUITS LABORATORY	dc voltmeter 0 5v	10	10	0
947	B.E.	Electrical and Electronics Engineering	3	2022	22EEP02 ELECTRONIC DEVICES AND CIRCUITS LABORATORY	jfet bfw10	10	10	0
948	B.E.	Electrical and Electronics Engineering	3	2022	22EEP02 ELECTRONIC DEVICES AND CIRCUITS LABORATORY	mosfet irf 540	25	25	0
949	B.E.	Electrical and Electronics Engineering	3	2022	22EEP02 ELECTRONIC DEVICES AND CIRCUITS LABORATORY	capacitor 10 uF AND 100 uF	10	10	0
950	B.E.	Electrical and Electronics Engineering	3	2022	22EEP02 ELECTRONIC DEVICES AND CIRCUITS LABORATORY	DC VOLTMETER 0 30V	10	10	0
951	B.E.	Electrical and Electronics Engineering	3	2017	17EEP02 SEMICONDUCTOR DEVICES AND CIRCUITS LABORATORY	AMPLIFYING TRANSISTOR Q2N2222	25	25	0
952	B.E.	Electrical and Electronics Engineering	3	2017	17EEP02 SEMICONDUCTOR DEVICES AND CIRCUITS LABORATORY	RESISTOR 3300 1 5KQ1KQ22KQ47K Q AND 68KQ ABD 220 KQ AND 33KQ AND 3 3KQ	25	30	0
953	B.E.	Electrical and Electronics Engineering	4	2022	22EEP05 ANALOG AND DIGITAL INTEGRATED CIRCUITS LABORATORY	CRO 30MHZ	10	10	0
954	B.E.	Electrical and	4	2022	22EEP05 ANALOG AND DIGITAL	POWER TRANSISTOR SL	25	25	0



		Electronics Engineering			INTEGRATED CIRCUITS LABORATORY	100 SK100			
955	B.E.	Electrical and Electronics Engineering	4	2022	22EEP05 ANALOG AND DIGITAL INTEGRATED CIRCUITS LABORATORY	DIODE IN4007	25	25	0
956	B.E.	Electrical and Electronics Engineering	4	2022	22EEP05 ANALOG AND DIGITAL INTEGRATED CIRCUITS LABORATORY	INDUCTOR 200 MH	25	25	0
957	B.E.	Electrical and Electronics Engineering	4	2022	22EEP05 ANALOG AND DIGITAL INTEGRATED CIRCUITS LABORATORY	RESISTORS	25	25	0
958	B.E.	Electrical and Electronics Engineering	4	2022	22EEP05 ANALOG AND DIGITAL INTEGRATED CIRCUITS LABORATORY	REGULATED POWER SUPPLY	15	25	0
959	B.E.	Electrical and Electronics Engineering	4	2022	22EEP05 ANALOG AND DIGITAL INTEGRATED CIRCUITS LABORATORY	BREAD BOARD	10	15	0
960	B.E.	Electrical and Electronics Engineering	4	2022	22EEP05 ANALOG AND DIGITAL INTEGRATED CIRCUITS LABORATORY	TRAINER KIT	14	14	0
961	B.E.	Electrical and Electronics Engineering	4	2022	22EEP04 ELECTRICAL MACHINES II LABORATORY	THREE PHASE INDUCTION MOTOR SQUIRREL CAGE	2	2	0
962	B.E.	Electrical and Electronics Engineering	4	2022	22EEP04 ELECTRICAL MACHINES II LABORATORY	SINGLE PHASE AUTOTRANSFORMER	2	5	0
963	B.E.	Electrical and Electronics Engineering	4	2022	22EEP04 ELECTRICAL MACHINES II LABORATORY	SINGLE PHASE INDUCTION MOTOR	2	2	0
964	B.E.	Electrical and Electronics Engineering	4	2022	22EEP04 ELECTRICAL MACHINES II LABORATORY	THREE PHASE STAR DELTA STARTER	2	4	0
965	B.E.	Electrical and Electronics Engineering	4	2022	22EEP04 ELECTRICAL MACHINES II LABORATORY	3 POINT STARTER	4	10	0
966	B.E.	Electrical and Electronics Engineering	4	2022	22EEP04 ELECTRICAL MACHINES II LABORATORY	WATTMETER UPF	12	33	0
967	B.E.	Electrical and Electronics Engineering	4	2022	22EEP04 ELECTRICAL MACHINES II LABORATORY	DC PANEL BOARD	1	1	0

		g							
968	B.E.	Electrical and Electronics Engineering	4	2022	22EEP04 ELECTRICAL MACHINES II LABORATORY	DOL STARTER	1	1	0
969	B.E.	Electrical and Electronics Engineering	4	2022	22EEP04 ELECTRICAL MACHINES II LABORATORY	THREE PHASE INDUCTION MOTOR SLIP RING	2	2	0
970	B.E.	Electrical and Electronics Engineering	4	2022	22EEP04 ELECTRICAL MACHINES II LABORATORY	AC PANEL BOARD	1	1	0
971	B.E.	Electrical and Electronics Engineering	4	2022	22EEP04 ELECTRICAL MACHINES II LABORATORY	WATTMETER LPF	6	11	0
972	B.E.	Electrical and Electronics Engineering	4	2022	22EEP04 ELECTRICAL MACHINES II LABORATORY	THREE PHASE RESISTIVE LOAD	2	2	0
973	B.E.	Electrical and Electronics Engineering	4	2022	22EEP04 ELECTRICAL MACHINES II LABORATORY	THREE PHASE CAPACITIVE LOAD	1	1	0
974	B.E.	Electrical and Electronics Engineering	4	2022	22EEP04 ELECTRICAL MACHINES II LABORATORY	RHEOSTATS OF VARIOUS RANGE	30	56	0
975	B.E.	Electrical and Electronics Engineering	4	2022	22EEP04 ELECTRICAL MACHINES II LABORATORY	SPRING BALANCE	4	11	0
976	B.E.	Electrical and Electronics Engineering	4	2022	22EEP04 ELECTRICAL MACHINES II LABORATORY	TACHOMETER DIGITAL ANALOG	10	10	0
977	B.E.	Electrical and Electronics Engineering	4	2022	22EEP04 ELECTRICAL MACHINES II LABORATORY	DPST SWITCH	2	2	0
978	B.E.	Electrical and Electronics Engineering	4	2022	22EEP04 ELECTRICAL MACHINES II LABORATORY	AMMETER AC	15	23	0
979	B.E.	Electrical and Electronics Engineering	5	2022	22EEP07 CONTROL AND INSTRUMENTATION LABORAOTRY	DC MOTOR POSITION CONTROLLER TRAINER	1	1	0
980	B.E.	Electrical and Electronics Engineering	5	2022	22EEP07 CONTROL AND INSTRUMENTATION LABORAOTRY	CATHODE RAY OSCILLOSCOPE 30 MH	2	2	0

		g							
981	B.E.	Electrical and Electronics Engineering	5	2022	22EEP07 CONTROL AND INSTRUMENTATION LABORAOTRY	DISPLACEMENT MEASUREMENT TRAINER USING LVDT	1	2	0
982	B.E.	Electrical and Electronics Engineering	5	2022	22EEP07 CONTROL AND INSTRUMENTATION LABORAOTRY	ANGULAR DISPLACEMENT MODULE	1	1	0
983	B.E.	Electrical and Electronics Engineering	5	2022	22EEP07 CONTROL AND INSTRUMENTATION LABORAOTRY	TRANSFER FUNCTION OF DC SERVOMOTOR KIT	1	1	0
984	B.E.	Electrical and Electronics Engineering	5	2022	22EEP07 CONTROL AND INSTRUMENTATION LABORAOTRY	ANALOG SIMULATION OF TYPE0 AND TYPE1 SYSTEM	1	1	0
985	B.E.	Electrical and Electronics Engineering	5	2022	22EEP07 CONTROL AND INSTRUMENTATION LABORAOTRY	THREE PHASE AUTOTRANSFORMER	1	1	0
986	B.E.	Electrical and Electronics Engineering	5	2022	22EEP07 CONTROL AND INSTRUMENTATION LABORAOTRY	CALIBRATION OF CURRENT TRANSFORMER	1	1	0
987	B.E.	Electrical and Electronics Engineering	5	2022	22EEP07 CONTROL AND INSTRUMENTATION LABORAOTRY	AC POSITION CONTROLLER TRAINER	1	1	0
988	B.E.	Electrical and Electronics Engineering	5	2022	22EEP07 CONTROL AND INSTRUMENTATION LABORAOTRY	STEPPER MOTOR CONTROLLER TRAINER	1	1	0
989	B.E.	Electrical and Electronics Engineering	5	2022	22EEP07 CONTROL AND INSTRUMENTATION LABORATORY	ADC AND DAC CONTROLLER MODULE	1	1	0
990	B.E.	Electrical and Electronics Engineering	5	2022	22EEP07 CONTROL AND INSTRUMENTATION LABORATORY	PHASE ANGLE AND POWER FACTOR MEASUREMENT MODUEL	1	1	0
991	B.E.	Electrical and Electronics Engineering	5	2022	22EEP07 CONTROL AND INSTRUMENTATION LABORATORY	SINGLE PHASE ENERGY METER	2	2	0
992	B.E.	Electrical and Electronics Engineering	5	2022	22EEP07 CONTROL AND INSTRUMENTATION LABORATORY	DC TRAINER	1	1	0
993	B.E.	Electrical and Electronics Engineering	5	2022	22EEP07 CONTROL AND INSTRUMENTATION LABORATORY	SCHERING BRIDGE	1	1	0

		g							
994	B.E.	Electrical and Electronics Engineering	5	2022	22EEP07 CONTROL AND INSTRUMENTATION LABORATORY	WARD LEONARD SPEED CONTROL SYSTEM TRANSFER FUNCTION KIT	1	1	0
995	B.E.	Electrical and Electronics Engineering	5	2022	22EEP08 POWER ELECTRONICS LABORATORY	CRO 30 MHZ	5	7	0
996	B.E.	Electrical and Electronics Engineering	5	2022	22EEP08 POWER ELECTRONICS LABORATORY	MULTIMETER	5	5	0
997	B.E.	Electrical and Electronics Engineering	5	2022	22EEP08 POWER ELECTRONICS LABORATORY	DC AND AC METERS OF REQUIRED RANGES	10	10	0
998	B.E.	Electrical and Electronics Engineering	5	2022	22EEP08 POWER ELECTRONICS LABORATORY	AC PHASE CONTROL USING SCR TRIAC AND DIAC	2	2	0
999	B.E.	Electrical and Electronics Engineering	5	2022	22EEP08 POWER ELECTRONICS LABORATORY	UNIVERSAL MOTOR	1	1	0
1000	B.E.	Electrical and Electronics Engineering	5	2022	22EEP08 POWER ELECTRONICS LABORATORY	DC TO DC BUCK BOOST CONVERTER TRAINER	2	2	0
1001	B.E.	Electrical and Electronics Engineering	5	2022	22EEP08 POWER ELECTRONICS LABORATORY	SERIES RESONANT DC TO DC CONVERTER	2	2	0
1002	B.E.	Electrical and Electronics Engineering	5	2022	22EEP08 POWER ELECTRONICS LABORATORY	IGBT BASED THREE PHASE PWM INVERTER MODULE	2	2	0
1003	B.E.	Electrical and Electronics Engineering	5	2022	22EEP08 POWER ELECTRONICS LABORATORY	THREE PHASE AC VOLTAGE CONTROLLER TRAINER KIT	1	1	0
1004	B.E.	Electrical and Electronics Engineering	5	2022	22EEP08 POWER ELECTRONICS LABORATORY	THREE PHASE HALF AND FULLY CONTROLLER BRIDGE CONVERTER	1	1	0
1005	B.E.	Electrical and Electronics Engineering	5	2022	22EEP08 POWER ELECTRONICS LABORATORY	FOUR QUADRANT CHOPPER TRAINER KIT	1	1	0
1006	B.E.	Electrical and Electronics	5	2022	22EEP08 POWER ELECTRONICS LABORATORY	SCR AND TRIAC BASED AC VOLTAGE	2	2	0

		Engineering				CONTROLLER			
1007	B.E.	Electrical and Electronics Engineering	5	2022	22EEP08 POWER ELECTRONICS LABORATORY	IGBT BASED DC CHOPPER	1	1	0
1008	B.E.	Electrical and Electronics Engineering	5	2022	22EEP08 POWER ELECTRONICS LABORATORY	SCR BASED VOLTAGE AND CURRENT COMMUTATED CHOPPET	2	2	0
1009	B.E.	Electrical and Electronics Engineering	5	2022	22EEP08 POWER ELECTRONICS LABORATORY	IGBT BASED SINGLE PHASE PWM INVERTER MODULE EACH	2	2	0
1010	B.E.	Electrical and Electronics Engineering	5	2022	22EEP08 POWER ELECTRONICS LABORATORY	SINGLE PHASE CYCLOCONVERTER	2	2	0
1011	M.E.	Embedded System Technologies	2	2017	17ESC01 EMBEDDED SYSTEMS LABORATORY II	ARM 7 DEVELOPMENT BOARD	2	2	0
1012	M.E.	Embedded System Technologies	2	2017	17ESC01 EMBEDDED SYSTEMS LABORATORY II	SPARTAN BOARD	1	1	0
1013	M.E.	Embedded System Technologies	2	2017	17ESC01 EMBEDDED SYSTEMS LABORATORY II	DIGITAL STORAGE OSCILLOSCOPE	6	6	0
1014	M.E.	Embedded System Technologies	2	2017	17ESC01 EMBEDDED SYSTEMS LABORATORY II	DIGITAL MULTIMETER	6	6	0
1015	M.E.	Embedded System Technologies	2	2017	17ESC01 EMBEDDED SYSTEMS LABORATORY II	16 BITMSP430F1611 MICROCONTROLLER WOTJDEBUGGER	3	6	0
1016	M.E.	Embedded System Technologies	2	2017	17ESC01 EMBEDDED SYSTEMS LABORATORY II	UNIVERSAL VLSI TRAINER KIT	1	1	0
1017	M.E.	Embedded System Technologies	2	2017	17ESC01 EMBEDDED SYSTEMS LABORATORY II	CPLD BOARD	3	4	0
1018	M.E.	Embedded System Technologies	2	2017	17ESC01 EMBEDDED SYSTEMS LABORATORY II	COMPUTERS	25	25	0
1019	B.E.	Electrical and Electronics Engineering	5	2022	22EEP08 POWER ELECTRONICS LABORATORY	DUAL REGULATED DC POWER SUPPLY WITH COMMONGROUND	4	4	0
1020	B.E.	Mechanical Engineering	2	2017	17CSP01 PROBLEM SOLVING AND PYTHON PROGRAMMING	STANDALONE DESKTOP	30	30	0

					LABORATORY				
1021	B.E.	Mechanical Engineering	2	2017	17CSP01 PROBLEM SOLVING AND PYTHON PROGRAMMING LABORATORY	RAPTOR	30	30	0
1022	B.E.	Mechanical Engineering	2	2017	17CSP01 PROBLEM SOLVING AND PYTHON PROGRAMMING LABORATORY	MICROSOFT OFFICE SUIT	30	30	0
1023	B.E.	Mechanical Engineering	2	2017	17CSP01 PROBLEM SOLVING AND PYTHON PROGRAMMING LABORATORY	PYTHON FREEWARE	30	30	0
1024	B.E.	Mechanical Engineering	3	2022	22MEP02 COMPUTER AIDED MACHINES DRAWING LABORATORY	COMPUTER SYSTEM	40	72	0
1025	B.E.	Mechanical Engineering	3	2022	22MEP02 COMPUTER AIDED MACHINES DRAWING LABORATORY	LASER PRINTER	1	2	0
1026	B.E.	Mechanical Engineering	3	2017	17MEP03 MANUFACTURING PROCESS LABORATORY	ARC WELDING STATION	1	1	0
1027	B.E.	Mechanical Engineering	3	2017	17MEP03 MANUFACTURING PROCESS LABORATORY	ANVIL FURNACE BLOWER SETUP	1	1	0
1028	B.E.	Mechanical Engineering	3	2017	17MEP03 MANUFACTURING PROCESS LABORATORY	GAS WELDING SETUP	1	1	0
1029	B.E.	Mechanical Engineering	3	2017	17MEP03 MANUFACTURING PROCESS LABORATORY	MOULDING TABLE SLAB	5	8	0
1030	B.E.	Mechanical Engineering	3	2017	17MEP03 MANUFACTURING PROCESS LABORATORY	SAND SIEVER WITH ATTACHMENT	1	1	0
1031	B.E.	Mechanical Engineering	3	2017	17MEP03 MANUFACTURING PROCESS LABORATORY	MOULDING BOXES TOOLS AND PATTERNS	5	10	0
1032	B.E.	Mechanical Engineering	3	2017	17MEP03 MANUFACTURING PROCESS LABORATORY	SOLDERING SETUP	1	1	0
1033	B.E.	Mechanical Engineering	3	2022	22MEC05 FLUID MECHANICS LABORATORY	CLOSED CIRCUIT NOTCH TANK APPARATUS	1	1	0
1034	B.E.	Mechanical Engineering	3	2022	22MEP02 COMPUTER AIDED MACHINES DRAWING LABORATORY	PLOTTER A3 SIZE	1	1	0

1035	B.E.	Mechanical Engineering	3	2022	22MEC05 FLUID MECHANICS LABORATORY	ROTA METER APPARATUS	1	1	0
1036	B.E.	Mechanical Engineering	3	2022	22MEC05 FLUID MECHANICS LABORATORY	ORIFICE METER APPARATUS	1	1	0
1037	B.E.	Mechanical Engineering	3	2022	22MEC05 FLUID MECHANICS LABORATORY	FRICTION FACTOR APPARATUS	1	1	0
1038	B.E.	Mechanical Engineering	3	2022	22MEC05 FLUID MECHANICS LABORATORY	IMPACT OF JET	1	1	0
1039	B.E.	Mechanical Engineering	3	2022	22MEC05 FLUID MECHANICS LABORATORY	BERNOULLI'S APPARATUS	1	1	0
1040	M.E.	Engineering Design	1	2022	22EDP01 COMPUTER AIDED MODELING LABORATORY	COMPUTER WORK STATION	10	10	0
1041	B.E.	Mechanical Engineering	3	2022	22MEC05 FLUID MECHANICS LABORATORY	PITOT TUBE APPARATUS	1	1	0
1042	B.E.	Mechanical Engineering	3	2022	22MEC05 FLUID MECHANICS LABORATORY	METACENTRIC HEIGHT	1	1	0
1043	M.E.	Engineering Design	1	2022	22EDP01 COMPUTER AIDED MODELING LABORATORY	CAD MODELING SOFTWARE LICENSES SOLIDWORKS 2007 2008	10	20	0
1044	B.E.	Mechanical Engineering	3	2022	22MEC05 FLUID MECHANICS LABORATORY	PELTON WHEEL TURBINE	1	1	0
1045	B.E.	Mechanical Engineering	3	2022	22MEC05 FLUID MECHANICS LABORATORY	RECIPROCATING PUMP	1	1	0
1046	B.E.	Mechanical Engineering	3	2022	22MEC05 FLUID MECHANICS LABORATORY	GEAR PUMP	1	1	0
1047	B.E.	Mechanical Engineering	3	2022	22MEC05 FLUID MECHANICS LABORATORY	VENTURI METER APPARATUS	1	1	0
1048	B.E.	Mechanical Engineering	4	2022	22MEP03 THERMAL ENGINEERING SYSTEMS LABORATORY	REDWOOD AND SAY BOLT VISCOMETER	2	2	0
1049	B.E.	Mechanical Engineering	4	2022	22MEP03 THERMAL ENGINEERING SYSTEMS LABORATORY	AIR BLOWER TEST RIG	1	1	0
1050	B.E.	Mechanical Engineering	4	2022	22MEP03 THERMAL ENGINEERING SYSTEMS LABORATORY	AIR CONDITIONER TEST RIG	1	1	0

1051	B.E.	Mechanical Engineering	4	2022	22MEP03 THERMAL ENGINEERING SYSTEMS LABORATORY	WIND TUNNEL APPARATUS	1	1	0
1052	B.E.	Mechanical Engineering	4	2022	22MEP03 THERMAL ENGINEERING SYSTEMS LABORATORY	RECIPROCATING AIR COMPRESSOR	1	1	0
1053	B.E.	Mechanical Engineering	4	2022	22MEP03 THERMAL ENGINEERING SYSTEMS LABORATORY	STEAM BOILER AND TURBINE	1	1	0
1054	B.E.	Mechanical Engineering	4	2022	22MEP03 THERMAL ENGINEERING SYSTEMS LABORATORY	IC ENGINE CUT SECTION MODEL 2 STROKE AND 4 STROKE	1	1	0
1055	B.E.	Mechanical Engineering	4	2022	22MEP03 THERMAL ENGINEERING SYSTEMS LABORATORY	BOMB CALORIMETER	1	1	0
1056	M.E.	Engineering Design	2	2022	22EDP02 ANALYSIS AND SIMULATION LABORATORY	COMPUTER WORK STATION	10	10	0
1057	M.E.	Engineering Design	2	2022	22EDP02 ANALYSIS AND SIMULATION LABORATORY	FEA SOFTWARE PACKAGE AND SIMULATION SOFTWARE ANSYS 14.5 VERSION	5	10	0
1058	B.E.	Mechanical Engineering	4	2022	22MEP04 SUBTRACTIVE MANUFACTURING PROCESS LABORATORY	CYLINDRICAL GRINDING MACHINE	1	1	0
1059	B.E.	Mechanical Engineering	4	2022	22MEP04 SUBTRACTIVE MANUFACTURING PROCESS LABORATORY	CENTRE LATHE WITH ACCESSORIES	15	18	0
1060	B.E.	Mechanical Engineering	4	2022	22MEP04 SUBTRACTIVE MANUFACTURING PROCESS LABORATORY	MILLING TOOL DYNAMOMETER	1	1	0
1061	B.E.	Mechanical Engineering	4	2022	22MEP04 SUBTRACTIVE MANUFACTURING PROCESS LABORATORY	SHAPING MACHINE	1	1	0
1062	B.E.	Mechanical Engineering	4	2022	22MEP04 SUBTRACTIVE MANUFACTURING PROCESS LABORATORY	SLOTING MACHINE	1	1	0
1063	B.E.	Mechanical Engineering	4	2022	22MEP04 SUBTRACTIVE MANUFACTURING PROCESS LABORATORY	GEAR HOBBIING MACHINE	1	1	0
1064	B.E.	Mechanical Engineering	4	2022	22MEP04 SUBTRACTIVE MANUFACTURING PROCESS LABORATORY	CYLINDRICAL GRINDING MACHINE	1	1	0
1065	B.E.	Mechanical Engineering	4	2022	22MEP04 SUBTRACTIVE MANUFACTURING	LATHE POOL DYNAMOMETER	1	1	0



		g			PROCESS LABORATORY				
1066	B.E.	Mechanical Engineering	4	2022	22MEP04 SUBTRACTIVE MANUFACTURING PROCESS LABORATORY	CPASTAN AND TURRET LATHE	1	1	0
1067	B.E.	Mechanical Engineering	4	2022	22MEP04 SUBTRACTIVE MANUFACTURING PROCESS LABORATORY	SURFACE GRINDING MACHINE	1	1	0
1068	B.E.	Mechanical Engineering	4	2022	22MEP04 SUBTRACTIVE MANUFACTURING PROCESS LABORATORY	TOOL AND CUTTER GRINDER	1	1	0
1069	B.E.	Mechanical Engineering	4	2022	22MEC11 STRENGTH OF MATERIALS LABORATORY	IMPACT TESTING MACHINE	1	1	0
1070	B.E.	Mechanical Engineering	4	2022	22MEC11 STRENGTH OF MATERIALS LABORATORY	UNIVERSAL TESTING MACHINE	1	1	0
1071	B.E.	Mechanical Engineering	4	2022	22MEC11 STRENGTH OF MATERIALS LABORATORY	LOAD CELL SETUP	1	1	0
1072	B.E.	Mechanical Engineering	4	2022	22MEC11 STRENGTH OF MATERIALS LABORATORY	ROSETTE STRAIN GAUGE SETUP	1	1	0
1073	B.E.	Mechanical Engineering	4	2022	22MEC11 STRENGTH OF MATERIALS LABORATORY	DEFLECTION TEST APPARATUS	2	2	0
1074	B.E.	Mechanical Engineering	4	2022	22MEC11 STRENGTH OF MATERIALS LABORATORY	BRINELL HARDNESS TESTER	1	1	0
1075	B.E.	Mechanical Engineering	4	2022	22MEC11 STRENGTH OF MATERIALS LABORATORY	ROCKWELL HARDNESS TESTER	1	1	0
1076	B.E.	Mechanical Engineering	4	2022	22MEC11 STRENGTH OF MATERIALS LABORATORY	SPRING TEST APPARATUS	1	1	0
1077	B.E.	Mechanical Engineering	4	2022	22MEC12 THEORY OF MACHINES LABORATORY	MOMENT OF INERTIA BY OSCILLATION SETUP	1	1	0
1078	B.E.	Mechanical Engineering	4	2022	22MEC12 THEORY OF MACHINES LABORATORY	DYNAMIC BALANCING MACHINE	1	1	0
1079	B.E.	Mechanical Engineering	4	2022	22MEC12 THEORY OF MACHINES LABORATORY	FFT ANALYZER	1	1	0
1080	B.E.	Mechanical Engineering	4	2022	22MEC12 THEORY OF MACHINES LABORATORY	SHOCK VIBRATION MEASURING SETUP	1	1	0

1081	B.E.	Mechanical Engineering	4	2022	22MEC12 THEORY OF MACHINES LABORATORY	GEAR MODEL SPUR HELICAL BEVEL AND WORM	1	1	0
1082	B.E.	Mechanical Engineering	4	2022	22MEC11 STRENGTH OF MATERIALS LABORATORY	FATIGUE TEST SETUP	1	1	0
1083	B.E.	Mechanical Engineering	4	2022	22MEC12 THEORY OF MACHINES LABORATORY	BIFILAR SUSPENSION SYSTEM	1	1	0
1084	B.E.	Mechanical Engineering	4	2022	22MEC12 THEORY OF MACHINES LABORATORY	CANTILEVER BEAM VIBRATION SETUP	1	1	0
1085	B.E.	Mechanical Engineering	4	2022	22MEP04 SUBTRACTIVE MANUFACTURING PROCESS LABORATORY	RADIAL DRILLING MACHINE	1	1	0
1086	B.E.	Mechanical Engineering	4	2022	22MEP04 SUBTRACTIVE MANUFACTURING PROCESS LABORATORY	HORIZONTAL MILLING MACHINE	1	1	0
1087	B.E.	Mechanical Engineering	6	2022	22MEP06 METROLOGY AND MEASUREMENT LABORATORY	dial guage	1	1	0
1088	B.E.	Mechanical Engineering	6	2022	22MEP08 MECHATRONICS AND IOT LABORATORY	ELECTRO PNEUMATIC TRAINER KIT WITH PLC CONTROL	1	1	0
1089	B.E.	Mechanical Engineering	6	2022	22MEP08 MECHATRONICS AND IOT LABORATORY	FLUIDSIM SIMULATION SOFTWARE HYDROSIM AND PNEUMOSIM	1	1	0
1090	B.E.	Mechanical Engineering	6	2022	22MEP08 MECHATRONICS AND IOT LABORATORY	bottle filling system	1	1	0
1091	B.E.	Mechanical Engineering	6	2022	22MEP08 MECHATRONICS AND IOT LABORATORY	stepper motor with interfacing	1	1	0
1092	B.E.	Mechanical Engineering	6	2022	22MEP08 MECHATRONICS AND IOT LABORATORY	hydraulic trainer kit	1	1	0
1093	B.E.	Mechanical Engineering	5	2022	22MEP05 HEAT AND MASS TRANSFER LABORATORY	natural convection vertical cylinder apparatus	1	1	0
1094	B.E.	Mechanical Engineering	5	2022	22MEP05 HEAT AND MASS TRANSFER LABORATORY	forced convection inside tube apparatus	1	1	0
1095	B.E.	Mechanical Engineering	5	2022	22MEP05 HEAT AND MASS TRANSFER LABORATORY	parallel flow and counter flow heat exchanger	1	1	0
1096	B.E.	Mechanical Engineering	5	2022	22MEP05 HEAT AND MASS TRANSFER LABORATORY	boiling heat transfer apparatus	1	1	0

		g							
1097	B.E.	Mechanical Engineering	5	2022	22MEP05 HEAT AND MASS TRANSFER LABORATORY	refrigeration test rig	1	1	0
1098	B.E.	Mechanical Engineering	5	2022	22MEP05 HEAT AND MASS TRANSFER LABORATORY	air conditioning test rig	1	1	0
1099	B.E.	Mechanical Engineering	5	2022	22MEP05 HEAT AND MASS TRANSFER LABORATORY	pin fin apparatus	1	1	0
1100	B.E.	Mechanical Engineering	5	2022	22MEP05 HEAT AND MASS TRANSFER LABORATORY	stefan boltzmann apparatus	1	14	0
1101	B.E.	Mechanical Engineering	5	2022	22MEP05 HEAT AND MASS TRANSFER LABORATORY	lagged pipe apparatus	1	1	0
1102	B.E.	Mechanical Engineering	5	2022	22MEP05 HEAT AND MASS TRANSFER LABORATORY	guarded plate apparatus	1	1	0
1103	B.E.	Mechanical Engineering	7	2017	17MEP11 COMPUTER AIDED ANALYSIS LABORATORY	fea software package	30	30	0
1104	B.E.	Mechanical Engineering	6	2022	22MEP06 METROLOGY AND MEASUREMENT LABORATORY	DIGITAL BORE GUAGE	1	1	0
1105	B.E.	Mechanical Engineering	6	2022	22MEP06 METROLOGY AND MEASUREMENT LABORATORY	TOOL MAKERS MICROSCOPE	1	1	0
1106	B.E.	Mechanical Engineering	7	2017	17MEP10 CAD CAM LABORATORY	COMPUTER NODES OR SYSTEMS HIGH END CPU WITH ATLEAST 1 GB MAIN MEMORY NETWORKED TO THE SERVER	30	72	0
1107	B.E.	Mechanical Engineering	6	2022	22MEP08 MECHATRONICS AND IOT LABORATORY	COMPUTERIZED DATA LOGGINS SYSTEM WITH LAB VIEW INTERFACING	1	1	0
1108	B.E.	Mechanical Engineering	6	2022	22MEP08 MECHATRONICS AND IOT LABORATORY	ELECTRO PNEUMATIC TRAINER KIT WITH PUSH BUTTON TIMER DPDTRELAYAND 4WAY SWITCH	1	1	0
1109	B.E.	Mechanical Engineering	6	2022	22MEP06 METROLOGY AND MEASUREMENT LABORATORY	vernier height guage	2	4	0
1110	B.E.	Mechanical Engineering	6	2022	22MEP06 METROLOGY AND MEASUREMENT LABORATORY	VERNIER DEPTH GUAGE	2	4	0

111 1	B.E.	Mechanical Engineering	6	2022	22MEP06 METROLOGY AND MEASUREMENT LABORATORY	VERNIER CALIPER	5	7	0
111 2	B.E.	Mechanical Engineering	6	2022	22MEP06 METROLOGY AND MEASUREMENT LABORATORY	GEAR TOOTH VERNIER	1	2	0
111 3	B.E.	Mechanical Engineering	6	2022	22MEP06 METROLOGY AND MEASUREMENT LABORATORY	LVDT SETUP	1	2	0
111 4	B.E.	Mechanical Engineering	6	2022	22MEP06 METROLOGY AND MEASUREMENT LABORATORY	SINE BAR	2	3	0
111 5	B.E.	Mechanical Engineering	6	2022	22MEP06 METROLOGY AND MEASUREMENT LABORATORY	BEVEL PROTRACTOR	1	2	0
111 6	B.E.	Mechanical Engineering	6	2022	22MEP06 METROLOGY AND MEASUREMENT LABORATORY	FLOATING CARRIAGE MICROMETER	1	2	0
111 7	B.E.	Mechanical Engineering	6	2022	22MEP06 METROLOGY AND MEASUREMENT LABORATORY	AUTOCOLLOMAT OR	1	2	0
111 8	B.E.	Mechanical Engineering	6	2022	22MEP06 METROLOGY AND MEASUREMENT LABORATORY	PROFILE PROJECTOR	1	2	0
111 9	B.E.	Mechanical Engineering	6	2022	22MEP06 METROLOGY AND MEASUREMENT LABORATORY	FORCE MEASUREMENT SETUP	1	2	0
112 0	B.E.	Mechanical Engineering	6	2022	22MEP06 METROLOGY AND MEASUREMENT LABORATORY	TORQUE MEASUREMENT SETUP	1	2	0
112 1	B.E.	Mechanical Engineering	6	2022	22MEP06 METROLOGY AND MEASUREMENT LABORATORY	SURFACE ROUGHNESS TESTER	1	2	0
112 2	B.E.	Mechanical Engineering	6	2022	22MEP06 METROLOGY AND MEASUREMENT LABORATORY	TEMPERATURE MEASUREMENT SETUP	1	2	0
112 3	B.E.	Mechanical Engineering	6	2022	22MEP06 METROLOGY AND MEASUREMENT LABORATORY	micrometer	6	8	0
112 4	B.E.	Mechanical Engineering	7	2017	17MEP10 CAD CAM LABORATORY	CAM CAM SOFTWARE OR E OR IDEAS OR UNIGRAPHICS OR CATIA	15	30	0
112 5	B.E.	Mechanical Engineering	5	2017	17MEP09 MECHATRONICS LABORATORY	acservomotor with speed control steup	1	2	0
112 6	B.E.	Mechanical Engineering	6	2022	22MEP08 MECHATRONICS AND IOT LABORATORY	basic pneumatics trainer kit	1	1	0
112 7	B.E.	Mechanical Engineering	7	2017	17MEP10 CAD CAM LABORATORY	TRAINER CNC MILLING	1	1	0

		Engineering							
1128	B.E.	Mechanical Engineering	7	2017	17MEP10 CAD CAM LABORATORY	HARDWARE COMPUTER SERVER	1	1	0
1129	B.E.	Mechanical Engineering	7	2017	17MEP10 CAD CAM LABORATORY	A3 SIZE PLOTTER	1	1	0
1130	B.E.	Mechanical Engineering	7	2017	17MEP11 COMPUTER AIDED ANALYSIS LABORATORY	LASER PRINTER	1	1	0
1131	M.E.	Structural Engineering	1	2022	22STP01 ADVANCED STRUCTURAL ENGINEERING LABORATORY	LOAD CELL	1	3	0
1132	M.E.	Structural Engineering	1	2022	22STP01 ADVANCED STRUCTURAL ENGINEERING LABORATORY	PROVING RING	1	3	0
1133	M.E.	Structural Engineering	1	2022	22STP01 ADVANCED STRUCTURAL ENGINEERING LABORATORY	DEMEC GUAGE	1	1	0
1134	M.E.	Structural Engineering	1	2022	22STP01 ADVANCED STRUCTURAL ENGINEERING LABORATORY	REBOUND HAMMER	1	2	0
1135	M.E.	Structural Engineering	1	2022	22STP01 ADVANCED STRUCTURAL ENGINEERING LABORATORY	ULTRASONIC PULSE VELOCITY TESTER	1	1	0
1136	M.E.	Structural Engineering	1	2022	22STP01 ADVANCED STRUCTURAL ENGINEERING LABORATORY	CLINMETER	1	1	0
1137	M.E.	Structural Engineering	1	2022	22STP01 ADVANCED STRUCTURAL ENGINEERING LABORATORY	VIBRATION EXCITER	1	1	0
1138	M.E.	Structural Engineering	1	2022	22STP01 ADVANCED STRUCTURAL ENGINEERING LABORATORY	VIBRATION METER	1	1	0
1139	M.E.	Structural Engineering	1	2022	22STP01 ADVANCED STRUCTURAL ENGINEERING LABORATORY	STRONG FLOOR	1	1	0
1140	B.E.	Civil Engineering	2	2017	17CSP01 PROBLEM SOLVING AND PYTHON PROGRAMMING LABORAORY	STANDALONE DESKTOP	30	30	0

114 1	B.E.	Civil Engineerin g	2	2017	17CSP01 PROBLEM SOLVING AND PYTHON PROGRAMMING LABORAORY	RAPTOR	30	30	0
114 2	B.E.	Civil Engineerin g	2	2017	17CSP01 PROBLEM SOLVING AND PYTHON PROGRAMMING LABORAORY	MICROSOFT OFFICE SUIT	30	30	0
114 3	B.E.	Civil Engineerin g	3	2022	22CEP01 SURVEY LABORATORY	PRISMATIC COMPASS WITH TRIPOD	3	10	0
114 4	B.E.	Civil Engineerin g	3	2022	22CEP01 SURVEY LABORATORY	RANING ROD	6	30	0
114 5	B.E.	Civil Engineerin g	3	2022	22CEP01 SURVEY LABORATORY	POCKET STERESCOPE	1	5	0
114 6	B.E.	Civil Engineerin g	3	2022	22CEP01 SURVEY LABORATORY	CROSS STAFF	6	15	0
114 7	B.E.	Civil Engineerin g	3	2022	22CEP01 SURVEY LABORATORY	SURVEYING CHAIN 20 METER	6	15	0
114 8	B.E.	Civil Engineerin g	3	2022	22CEP01 SURVEY LABORATORY	GPS MAP 76	1	1	0
114 9	B.E.	Civil Engineerin g	3	2022	22CEP01 SURVEY LABORATORY	SURVEYORS COMPASS WITH TRIPOD	1	10	0
115 0	B.E.	Civil Engineerin g	3	2022	22CEP01 SURVEY LABORATORY	ALUMINIUM LEVELING STAFF 5 METER	6	15	0
115 1	B.E.	Civil Engineerin g	3	2022	22CEP01 SURVEY LABORATORY	ARROWS	6	50	0
115 2	B.E.	Civil Engineerin g	3	2022	22CEP01 SURVEY LABORATORY	ALUMINIUM LEVELLING STAFF 4	6	6	0
115 3	B.E.	Civil Engineerin g	3	2022	22CEP01 SURVEY LABORATORY	DUMPY LEVEL WITH TRIPOD	6	10	0
115 4	B.E.	Civil Engineerin g	3	2022	22CEP01 SURVEY LABORATORY	TRANSIT VERNIER THEODILITE WITH TRIPOD	6	10	0
115 5	B.E.	Civil Engineerin g	3	2022	22CEP01 SURVEY LABORATORY	TOTAL STATION WITH ACCESSORIES NTS 662R 8E616	3	3	0
115 6	B.E.	Civil Engineerin g	3	2022	22CEP01 SURVEY LABORATORY	METALLIC TAPE 30 METER	6	6	0
115 7	B.E.	Civil Engineerin g	3	2022	22CEC06 FLUID MECHANICS AND HYDRAULICS ENGINEERING	CALIBRATION OF FLOW THROUGH MOUTH PIECE TANK WITH PROVISION FOR FIXING WITH MOUTH PIECES VIA EXTERNAL MOUTH PIECES AND INTERNAL MOUTH PIECE	1	1	0

1158	B.E.	Civil Engineering	3	2022	22CEC06 FLUID MECHANICS AND HYDRAULICS ENGINEERING	LOSSES PIPES MAJOR LOSS FRICTION LOSS PIPE LENGTHS OF DIFFERENT DIAMETERS WITH VALES AND PRESSURE RAPPING AND COLLECTING TANK MINOR LOSSES	1	1	0
1159	B.E.	Civil Engineering	3	2022	22CEC06 FLUID MECHANICS AND HYDRAULICS ENGINEERING	PIPE LINE ASSEMBLY WITH PROVISIONS FOR HAVING SUDDEN CONTRACTIONS IN DIAMETER EXPANSIONS BENDS ELBOW FITTING FG	1	1	0
1160	B.E.	Civil Engineering	3	2022	22CEC06 FLUID MECHANICS AND HYDRAULICS ENGINEERING	FLOW MEASUREMENT IN PIPES VENTURIMETER U TUBE MANOMETER FIXTURES LIKE VALVES COLLECTION TANK	1	1	0
1161	B.E.	Civil Engineering	3	2022	22CEC06 FLUID MECHANICS AND HYDRAULICS ENGINEERING	OFFICER METER WITH ALL NECESSARY FITTINGS IN PIPES LINES OF DIFFERENT DIAMETERS	1	1	0
1162	B.E.	Civil Engineering	4	2017	17CEP04 HYDRAULICS ENGINEERING LABORATORY	SHIP MODEL WITH ACCESSORIES	1	1	0
1163	B.E.	Civil Engineering	4	2017	17CEP04 HYDRAULICS ENGINEERING LABORATORY	PUMPS CENTRIFUGAL PUMP ASSEMBLY WITH ACCESSORIES	1	1	0
1164	B.E.	Civil Engineering	4	2017	17CEP04 HYDRAULICS ENGINEERING LABORATORY	RECEIPROCATIN G PUMP ASSEMBLY WITH ACESSORIES	1	1	0
1165	B.E.	Civil Engineering	4	2017	17CEP04 HYDRAULICS ENGINEERING LABORATORY	MEASUREMENT OF VELOCITY PITOT TUBE ASSEMBLY	1	1	0
1166	B.E.	Civil Engineering	4	2022	22CEC09 SOIL MECHANICS	FIELD DENSITY MEASURING DEVICE	2	2	0
1167	B.E.	Civil Engineering	4	2022	22CEC09 SOIL MECHANICS	SHRINKAGE LIMIT APPARATUS	3	3	0
1168	B.E.	Civil Engineering	4	2022	22CEC09 SOIL MECHANICS	HYDROMETER	2	2	0
1169	B.E.	Civil Engineering	4	2022	22CEC09 SOIL MECHANICS	TRIAxIAL SHEAR APPARATUS	1	1	0

		g							
1170	B.E.	Civil Engineering	5	2022	22CEP04 CONCRETE TECHNOLOGY LABORATORY	CONCRETE PRISM MOULDS	3	15	0
1171	B.E.	Civil Engineering	5	2022	22CEP04 CONCRETE TECHNOLOGY LABORATORY	CONCRETE CUBE MOULDS	6	30	0
1172	B.E.	Civil Engineering	5	2022	22CEP04 CONCRETE TECHNOLOGY LABORATORY	SIEVES	1	1	0
1173	B.E.	Civil Engineering	5	2022	22CEP04 CONCRETE TECHNOLOGY LABORATORY	UTM 400 KN CAPACITY	1	1	0
1174	B.E.	Civil Engineering	5	2022	22CEP04 CONCRETE TECHNOLOGY LABORATORY	AGGREGATE IMPACT TESTING MACHINE	1	1	0
1175	B.E.	Civil Engineering	5	2022	22CEP04 CONCRETE TECHNOLOGY LABORATORY	FLAKINESS AND ELONGATION INDEX	1	1	0
1176	B.E.	Civil Engineering	5	2022	22CEP04 CONCRETE TECHNOLOGY LABORATORY	SLUMP CONE	3	3	0
1177	B.E.	Civil Engineering	5	2022	22CEP04 CONCRETE TECHNOLOGY LABORATORY	DUCTILITY TEST	1	1	0
1178	B.E.	Civil Engineering	5	2022	22CEP04 CONCRETE TECHNOLOGY LABORATORY	VEE BEE CONSISTOMETE R	1	1	0
1179	B.E.	Civil Engineering	5	2022	22CEP04 CONCRETE TECHNOLOGY LABORATORY	CONCRETE CYLINDER MOULDS	3	15	0
1180	B.E.	Civil Engineering	5	2022	22CEP04 CONCRETE TECHNOLOGY LABORATORY	FLOW TABLE	1	1	0
1181	B.E.	Civil Engineering	5	2022	22CEP04 CONCRETE TECHNOLOGY LABORATORY	VEE BEE CONSISTOMETE R	1	1	0
1182	B.E.	Civil Engineering	5	2022	22CEP04 CONCRETE TECHNOLOGY LABORATORY	LE CHATELIER APPARATUS	1	1	0
1183	B.E.	Civil Engineering	5	2022	22CEP04 CONCRETE TECHNOLOGY LABORATORY	CONCRETE MIXER	1	1	0
1184	B.E.	Civil Engineering	5	2022	22CEP04 CONCRETE TECHNOLOGY LABORATORY	VIBRATOR	1	1	0
1185	B.E.	Civil Engineering	5	2022	22CEP04 CONCRETE TECHNOLOGY LABORATORY	TROVELS AND PLANERS	1	1	0



1186	B.E.	Civil Engineering	5	2022	22CEP04 CONCRETE TECHNOLOGY LABORATORY	CBR APPARATUS	1	1	0
1187	B.E.	Civil Engineering	5	2022	22CEP04 CONCRETE TECHNOLOGY LABORATORY	BLAINS APPARATUS	1	1	0
1188	B.E.	Civil Engineering	5	2022	22CEP04 CONCRETE TECHNOLOGY LABORATORY	PYCOMETER	1	1	0
1189	B.E.	Civil Engineering	5	2022	22CEP04 CONCRETE TECHNOLOGY LABORATORY	ATTRITION TEST APPARATUS	1	1	0
1190	B.E.	Civil Engineering	6	2022	22CEP07 SURVEY CAMP	RANGING RODS LEVELING STAFF CROSS STAFF CHAIN TAPES AND ARROWS 1 FOR A SET OF 5 STUDENTS	1	30	0
1191	B.E.	Civil Engineering	6	2022	22CEP07 SURVEY CAMP	THEODOLITES ATLEAST 1 FOR EVERY 10 STUDENTS	1	10	0
1192	B.E.	Civil Engineering	6	2022	22CEP07 SURVEY CAMP	EMPTY LEVEL ATLEAST 1 FOR EVERY STUDENTS	1	10	0
1193	B.E.	Civil Engineering	6	2022	22CEP07 SURVEY CAMP	COMPASS ATLEAST 1 FOR EVERY 10 STUDENTS	1	10	0
1194	B.E.	Civil Engineering	6	2022	22CEP07 SURVEY CAMP	POCKET STERESCOPE	1	5	0
1195	B.E.	Civil Engineering	6	2022	22CEP07 SURVEY CAMP	GPS	1	1	0
1196	B.E.	Civil Engineering	5	2022	22CEP05 DESIGN AND DRAWING LABORATORY	COMPUTER PENTIUM IV	30	30	0
1197	B.E.	Civil Engineering	5	2017	17CEP05 CONCRETE AND HIGHWAY ENGINEERING LABORATORY	COMPACTION FACTOR APPARATUS	1	1	0
1198	B.E.	Civil Engineering	5	2022	22CEP05 DESIGN AND DRAWING LABORATORY	AUTO CAD SOFTWARE MULTI USER LICENSE	1	1	0
1199	B.E.	Civil Engineering	5	2022	22CEP05 DESIGN AND DRAWING LABORATORY	ANALYSIS DESIGN SOFTWARE MINIMUM 5 USER LICENSE	1	1	0
1200	B.E.	Civil Engineering	5	2022	22CEP05 DESIGN AND DRAWING LABORATORY	COMPUTER PENTIUM IV	30	30	0
1201	B.E.	Civil Engineering	5	2022	22CEP05 DESIGN AND DRAWING LABORATORY	AUTO CAD SOFTWARE MULTI USER LICENSE	1	1	0

120 2	B.E.	Civil Engineerin g	5	2022	22CEP05 DESIGN AND DRAWING LABORATORY	ANALYSIS DESIGN SOFTWARE MINIMUM 5 USER LICENSE	1	1	0
120 3	B.E.	Civil Engineerin g	4	2022	22CEC12 ENVIRONMENTAL ENGINEERING	PH METER	1	1	0
120 4	B.E.	Civil Engineerin g	4	2022	22CEC12 ENVIRONMENTAL ENGINEERING	KJELDANE APPARATUS	1	1	0
120 5	B.E.	Civil Engineerin g	4	2022	22CEC12 ENVIRONMENTAL ENGINEERING	FURNITURE	1	1	0
120 6	B.E.	Civil Engineerin g	4	2022	22CEC12 ENVIRONMENTAL ENGINEERING	CALORIMETER	1	1	0
120 7	B.E.	Civil Engineerin g	4	2022	22CEC12 ENVIRONMENTAL ENGINEERING	CHEMICALS	1	1	0
120 8	B.E.	Civil Engineerin g	4	2022	22CEC12 ENVIRONMENTAL ENGINEERING	FURNITURE WORK TABLE	10	10	0
120 9	B.E.	Civil Engineerin g	4	2022	22CEC12 ENVIRONMENTAL ENGINEERING	WATER BATH	1	1	0
121 0	B.E.	Civil Engineerin g	4	2022	22CEC12 ENVIRONMENTAL ENGINEERING	REFRIGERATOR	1	1	0
121 1	B.E.	Civil Engineerin g	4	2022	22CEC12 ENVIRONMENTAL ENGINEERING	DESICATOR	1	1	0
121 2	B.E.	Civil Engineerin g	4	2022	22CEC12 ENVIRONMENTAL ENGINEERING	FILTRATION ASSEMBLY	1	1	0
121 3	B.E.	Civil Engineerin g	4	2022	22CEC12 ENVIRONMENTAL ENGINEERING	TURBIDITY METER	1	1	0
121 4	B.E.	Civil Engineerin g	4	2022	22CEC12 ENVIRONMENTAL ENGINEERING	CONDUCTIVITY METER	1	1	0
121 5	B.E.	Civil Engineerin g	4	2022	22CEC12 ENVIRONMENTAL ENGINEERING	JAR TEST APPARATUS	1	1	0
121 6	B.E.	Civil Engineerin g	4	2022	22CEC12 ENVIRONMENTAL ENGINEERING	B O D INCUBATOR	1	1	0
121 7	B.E.	Civil Engineerin g	4	2022	22CEC12 ENVIRONMENTAL ENGINEERING	C O D APPARATUS	1	1	0
121 8	B.E.	Civil Engineerin g	4	2022	22CEC12 ENVIRONMENTAL ENGINEERING	MUFFLE FURNACE	1	1	0
121 9	B.E.	Civil Engineerin g	4	2022	22CEC12 ENVIRONMENTAL ENGINEERING	HOT AIR OVEN	1	1	0
122 0	B.E.	Civil Engineerin g	4	2022	22CEC12 ENVIRONMENTAL ENGINEERING	HEATING MANTLES	2	2	0
122 1	B.E.	Civil Engineerin g	4	2022	22CEC12 ENVIRONMENTAL ENGINEERING	GLASS WAVES CRUCIBLES	1	1	0
122 2	B.E.	Civil Engineerin g	4	2022	22CEC12 ENVIRONMENTAL ENGINEERING	CHLORINE COMPARATOR	1	1	0
122 3	B.E.	Civil Engineerin g	4	2022	22CEC12 ENVIRONMENTAL	STANDARD FLASK	30	30	0

		g			ENGINEERING				
122 4	B.E.	Civil Engineerin g	4	2022	22CEC12 ENVIRONMENTAL ENGINEERING	PIPETTE	15	15	0
122 5	B.E.	Civil Engineerin g	4	2022	22CEC12 ENVIRONMENTAL ENGINEERING	CALORIMETER	1	1	0
122 6	B.E.	Civil Engineerin g	4	2022	22CEC12 ENVIRONMENTAL ENGINEERING	BEAKER	30	30	0
122 7	B.E.	Civil Engineerin g	4	2022	22CEC12 ENVIRONMENTAL ENGINEERING	MAGNETIC STIRRER WITH HOT PLATTE	3	3	0
122 8	B.Te ch.	Information Technolog y	1	2017	17CSP02 PYTHON PROGRAMMING LABORATORY	STANDALONE DESKTOP	30	30	0
122 9	B.Te ch.	Information Technolog y	1	2017	17CSP02 PYTHON PROGRAMMING LABORATORY	RAPTOR	30	30	0
123 0	B.Te ch.	Information Technolog y	3	2022	22ITP04 JAVA PROGRAMMING LABORATORY	INTEL CORE i3 4GB RAM 500 GB HARDISK COLOUR MONITOR 1024 X 728	30	35	0
123 1	B.Te ch.	Information Technolog y	4	2022	22ITP07 ADVANCED JAVA PROGRAMMING LABORATORY	HARDWARE PENTIUM IV WITH 2 GB RAM 160 GB HARD DISK AND MONITOR 1024 X 768 COLOUR 60 HZ	30	35	0
123 2	B.Te ch.	Information Technolog y	4	2017	17IT413 COMPUTER NETWORK AND INTERNETS LABORATORY	HARDWARE PCs	30	35	0
123 3	B.Te ch.	Information Technolog y	3	2022	22ITP05 COMPUTER NETWORKS LABORATORY	C PLUS PLUS COMPLIER AND J2SDK FREEWARE LINUX AND NS2 GLOMOSIM AND OPNET FREEWARE AND WIRESHARK FREEWARE	30	30	0
123 4	B.Te ch.	Information Technolog y	4	2022	22ITP06 DATABASE MANAGEMENT SYSTEMS LABORATORY	INTEL CORE i3 4GB RAM 500 GB HARDDISK COLOUR MONITOR 1024 X 728	30	35	0
123 5	B.Te ch.	Information Technolog y	4	2022	22ITP07 ADVANCED JAVA PROGRAMMING LABORATORY	INTEL CORE i3 4 GB RAM 500 GB HARDDISK COLOUR MONITOR 1024 X 728	30	35	0
123 6	B.Te ch.	Information Technolog y	5	2017	17ITP04 CASE TOOLS LABORATORY	HARDWARE PENTIUM IV WITH 2GB RAM 160 GB HARD DISK AND MONITOR 1024 X 768 COLOUR	30	35	0

						60Hz			
1237	B.E.	BioMedical Engineering	1	2017	17CSP02 PYTHON PROGRAMMING LABORATORY	STANDALONE DESKTOP RAPTOR PYTHON FREEWARE	30	30	0
1238	B.Tech.	Chemical Engineering	1	2022	22CSP01 PROBLEM SOLVING AND C PROGRAMMING LABORATORY	STANDALONE DESKTOP TURBO C	30	30	0
1239	B.Tech.	Agricultural Engineering	2	2022	22CSP01 PROBLEM SOLVING AND C PROGRAMMING LABORATORY	STANDALONE DESKTOP RAPTOR PYTHON FREEWARE	30	30	0
1240	B.Tech.	Information Technology	5	2022	22ITP08 WEB TECHNOLOGYLABORATORY	HARDWARE PENTIUM IV WITH 2 GB RAM 160 GB HARD DISK AND MONITOR TOMCAT SERVER SOFTWARE	30	35	0
1241	B.Tech.	Information Technology	7	2017	17ITP06 MACHINE LEARNING TECHNIQUES LABORATORY	PYTHON 3 TENSOR FLOW	30	35	0
1242	B.Tech.	Information Technology	6	2022	22ITP11 MOBILE APPLICATION DEVELOPMENT LABORATORY	INTEL CORE I3 PROCESSOR 8GB RAM MONITOR	30	35	0
1243	B.Tech.	Chemical Engineering	3	2022	22CHP02 CHEMICAL ANALYSIS LABORATORY	KJELDHALS APPARATUS	1	1	0
1244	B.E.	Electronics and Communication Engineering	4	2022	22ECC10 DIGITAL SIGNAL PROCESSING LABORATORY	PCS WITH FIXED AND FLOATING POINT DSP PROCESSOR KIT ADD ONCARDS DSP PROCESSOR KIT TMS320C5416 6713	15	15	0
1245	B.E.	Electronics and Communication Engineering	5	2017	17ECP08 MICROPROCESSORS AND MICROCONTROLLER INTERFA	8279 KEYBOARD AND DISPLAY CONTROLLER	6	6	0
1246	B.E.	Computer Science and Engineering	1	2022	22CSP02 PYTHON PROGRAMMING LABORATORY	PYTHON FREEWARE	30	50	0
1247	B.E.	Electrical and Electronics Engineering	1	2022	22CSP01 PROBLEM SOLVING AND C PROGRAMMING LABORATORY	PYTHON FREEWARE	30	50	0
1248	B.E.	Electrical and Electronics Engineering	7	2017	17EEP09 POWER SYSTEM AND SIMULATION LABORATORY	PERSONAL COMPUTERS	30	50	0

		g							
1249	B.E.	Electrical and Electronics Engineering	7	2017	17EEP09 POWER SYSTEM AND SIMULATION LABORATORY	POWER SYSTEM SIMULATION SOFTWARE	5	5	0
1250	B.Tech.	Agricultural Engineering	4	2022	22AGC13 SURVEYING AND LEVELLING FOR AGRICULTURAL ENGINEERS	CROSS STAFF	5	5	0
1251	B.Tech.	Agricultural Engineering	4	2022	22AGC13 SURVEYING AND LEVELLING FOR AGRICULTURAL ENGINEERS	COMPASS	10	10	0
1252	B.Tech.	Agricultural Engineering	4	2022	22AGC13 SURVEYING AND LEVELLING FOR AGRICULTURAL ENGINEERS	THEODOLITE	10	10	0
1253	B.Tech.	Agricultural Engineering	4	2022	22AGC13 SURVEYING AND LEVELLING FOR AGRICULTURAL ENGINEERS	TOTAL STATION	1	1	0
1254	B.Tech.	Agricultural Engineering	4	2022	22AGC13 SURVEYING AND LEVELLING FOR AGRICULTURAL ENGINEERS	TAPE	5	5	0
1255	B.Tech.	Agricultural Engineering	3	2022	22AGC03 FUNDAMENTALS OF SOIL SCIENCE	DOUBLE RING INFILTRMETER	1	1	0
1256	B.Tech.	Agricultural Engineering	3	2022	22AGC03 FUNDAMENTALS OF SOIL SCIENCE	HYDRAULIC CONDUCTIVITY	1	1	0
1257	B.Tech.	Agricultural Engineering	4	2022	22AGP05 CROP PROCESS ENGINEERING LABORATORY	TRAY DRYER	1	1	0
1258	B.Tech.	Agricultural Engineering	4	2022	22AGP05 CROP PROCESS ENGINEERING LABORATORY	SPIRAL SEPERATOR	1	1	0
1259	B.Tech.	Agricultural Engineering	4	2022	22AGP05 CROP PROCESS ENGINEERING LABORATORY	COEFFICIENT OF FRICTION APPARATUS	1	1	0
1260	B.Tech.	Agricultural Engineering	4	2022	22AGP05 CROP PROCESS ENGINEERING LABORATORY	ANGLE OF REPOSE ROUND TYPE	1	1	0
1261	B.Tech.	Agricultural Engineering	4	2022	22AGP05 CROP PROCESS ENGINEERING LABORATORY	ANGLE OF REPOSE L TYPE	1	1	0
1262	B.Tech.	Agricultural Engineering	4	2022	22AGP05 CROP PROCESS ENGINEERING LABORATORY	SCREW CONVEYER	1	1	0
1263	B.Tech.	Agricultural Engineering	4	2022	22AGP05 CROP PROCESS ENGINEERING LABORATORY	RUBBER ROLL SHELLER	1	1	0

1264	B.Te ch.	Agricultural Engineering	4	2022	22AGP05 CROP PROCESS ENGINEERING LABORATORY	INCLINED BELT SEPERATOR	1	1	0
1265	B.Te ch.	Agricultural Engineering	4	2022	22AGP05 CROP PROCESS ENGINEERING LABORATORY	THIN LAYER DRYER	1	1	0
1266	B.Te ch.	Agricultural Engineering	4	2022	22AGP04 FARM TRACTOR AND ENGINES LABORATORY	CUT SECTION MODEL OF TRACTOR ENGINE	1	1	0
1267	B.Te ch.	Agricultural Engineering	4	2022	22AGP04 FARM TRACTOR AND ENGINES LABORATORY	CUT SECTION MODEL OF ACTUAL SINGLE CYLINDER TWO STROKE PETROL ENGINE TO DO PORT TUNNING DIAGRAM SUZUKI ENGINE	1	1	0
1268	B.Te ch.	Agricultural Engineering	4	2022	22AGP04 FARM TRACTOR AND ENGINES LABORATORY	CUT SECTION MODEL OF ACTUAL SINGLE CYLINDER FOUR STROKE DIESEL ENGINE TO TO VALVE TIMING DIAGRAM KIRLOSKAR TYPE ENGINE	1	1	0
1269	B.Te ch.	Agricultural Engineering	4	2022	22AGP04 FARM TRACTOR AND ENGINES LABORATORY	TRACTOR COOLING SYSTEM	1	1	0
1270	B.Te ch.	Agricultural Engineering	4	2022	22AGP04 FARM TRACTOR AND ENGINES LABORATORY	TRACTOR CLUTCH SYSTEM	1	1	0
1271	B.Te ch.	Agricultural Engineering	4	2022	22AGP04 FARM TRACTOR AND ENGINES LABORATORY	TRACTOR FRONT AND REAR TYRE AND DISC SINGLE WHEEL EACH	1	1	0
1272	B.Te ch.	Agricultural Engineering	4	2022	22AGP04 FARM TRACTOR AND ENGINES LABORATORY	ENGINE COMPONENTS CONSISTS OF OIL PUMP PISTON WITH RINGS AND VALVE ARE MOUNTED ON A STURDY IRON	1	1	0
1273	B.Te ch.	Agricultural Engineering	5	2022	22AGP08 UNIT OPERATIONS IN AGRICULTURAL PROCESSING LABORATORY	BALL MILL	1	1	0
1274	B.Te ch.	Agricultural Engineering	5	2022	22AGP08 UNIT OPERATIONS IN AGRICULTURAL PROCESSING LABORATORY	PIN MILL	1	1	0
1275	B.Te ch.	Agricultural Engineering	5	2022	22AGP08 UNIT OPERATIONS IN AGRICULTURAL	BURR MILL	1	1	0

					PROCESSING LABORATORY				
1276	B.Tech.	Agricultural Engineering	5	2022	22AGP08 UNIT OPERATIONS IN AGRICULTURAL PROCESSING LABORATORY	HAMMER MILL	1	1	0
1277	B.Tech.	Agricultural Engineering	5	2022	22AGP08 UNIT OPERATIONS IN AGRICULTURAL PROCESSING LABORATORY	GRAIN MOISTURE METER PROBE TYPE	1	1	0
1278	B.Tech.	Agricultural Engineering	5	2022	22AGP08 UNIT OPERATIONS IN AGRICULTURAL PROCESSING LABORATORY	GRAIN MOISTURE METER DIGITAL TYPE	1	1	0
1279	B.Tech.	Agricultural Engineering	5	2022	22AGP08 UNIT OPERATIONS IN AGRICULTURAL PROCESSING LABORATORY	SPECIFIC GRAVITY SEPARATOR	1	1	0
1280	B.Tech.	Agricultural Engineering	4	2022	22AGP06 IRRIGATION AND DRAINAGE ENGINEERING LABORATORY	SOIL TENSIO METER 30CM DEPTH	1	1	0
1281	B.Tech.	Agricultural Engineering	4	2022	22AGP06 IRRIGATION AND DRAINAGE ENGINEERING LABORATORY	DRIP IRRIGATION ACCESSORIES	1	1	0
1282	B.Tech.	Agricultural Engineering	4	2022	22AGP06 IRRIGATION AND DRAINAGE ENGINEERING LABORATORY	SPRINKLER IRRIGATION ACCESSORIES	1	1	0
1283	B.Tech.	Agricultural Engineering	4	2022	22AGP06 IRRIGATION AND DRAINAGE ENGINEERING LABORATORY	WEIR NOTCH FLOW MEASUREMENT1	1	1	0
1284	B.Tech.	Agricultural Engineering	4	2022	22AGP06 IRRIGATION AND DRAINAGE ENGINEERING LABORATORY	WEIR NOTCH FLOW APPARATUS	1	1	0
1285	B.Tech.	Agricultural Engineering	5	2022	22AGC16 FARM IMPLEMENTS AND EQUIPMENT	LAND LEVELER 9 TYNE	1	1	0
1286	B.Tech.	Agricultural Engineering	5	2022	22AGC16 FARM IMPLEMENTS AND EQUIPMENT	KNAPSACK SPRAYER	1	1	0
1287	B.Tech.	Agricultural Engineering	5	2022	22AGC16 FARM IMPLEMENTS AND EQUIPMENT	ROTARY DUSTER	1	1	0
1288	B.Tech.	Agricultural Engineering	5	2022	22AGC16 FARM IMPLEMENTS AND EQUIPMENT	HAND SPRAYER	1	1	0
1289	B.Tech.	Agricultural Engineering	4	2022	22AGP06 IRRIGATION AND DRAINAGE ENGINEERING LABORATORY	OPEN PAN EVAPORIMETER	1	1	0

1290	B.Tech.	Agricultural Engineering	5	2022	22AGC16 FARM IMPLEMENTS AND EQUIPMENT	BUND MAKER	1	1	0
1291	B.Tech.	Agricultural Engineering	6	2022	22AGP09 FOOD AND DAIRY ENGINEERING LABORATORY	LAMINAR AIR FLOW CHAMBER	1	1	0
1292	B.Tech.	Agricultural Engineering	6	2022	22AGP09 FOOD AND DAIRY ENGINEERING LABORATORY	WATER PATH	1	1	0
1293	B.Tech.	Agricultural Engineering	6	2022	22AGP09 FOOD AND DAIRY ENGINEERING LABORATORY	TRAY DRYER	1	1	0
1294	B.Tech.	Agricultural Engineering	6	2022	22AGP09 FOOD AND DAIRY ENGINEERING LABORATORY	REFRIGERATOR	1	1	0
1295	B.Tech.	Agricultural Engineering	6	2022	22AGP09 FOOD AND DAIRY ENGINEERING LABORATORY	CENTRIFUGE	1	1	0
1296	B.Tech.	Agricultural Engineering	6	2022	22AGP09 FOOD AND DAIRY ENGINEERING LABORATORY	MOISTURE METER	1	1	0
1297	B.Tech.	Agricultural Engineering	6	2022	22AGP09 FOOD AND DAIRY ENGINEERING LABORATORY	AUTOCLAVE	1	1	0
1298	B.Tech.	Agricultural Engineering	6	2022	22AGP09 FOOD AND DAIRY ENGINEERING LABORATORY	BUNSEN BURNER	1	1	0
1299	B.Tech.	Agricultural Engineering	6	2022	22AGP09 FOOD AND DAIRY ENGINEERING LABORATORY	MICROWAVE OVEN	1	1	0
1300	B.Tech.	Agricultural Engineering	6	2022	22AGP09 FOOD AND DAIRY ENGINEERING LABORATORY	CREAM SEPARATOR	1	1	0
1301	B.Tech.	Agricultural Engineering	6	2022	22AGP09 FOOD AND DAIRY ENGINEERING LABORATORY	GUN TYPE THERMOMETER	1	1	0
1302	B.E.	General Engineering	1	2022	22GEP01 ENGINEERING PRACTICE LABORATORY	power tools 1 rotary hammer 2 demolition hammer 3 circular saw 4 planner 5 hand drilling machine 6 jigsaw	2	2	0
1303	B.E.	General Engineering	1	2022	22GEP01 ENGINEERING PRACTICE LABORATORY	POWER TOOLS A ROTARY HAMMER B DEMOLITION HAMMER C CIRCULAR SAW D PLANNER E HAND DRILLING MACHINE f JIGSAW	2	2	0



1304	B.E.	General Engineering	1	2022	22GEP01 ENGINEERING PRACTICE LABORATORY	WELDING ACCESSORIES LIKE WELDING SHIELD CHIPPING HAMMER WIRE BRUSH ETC	5	5	0
1305	B.E.	General Engineering	1	2022	22GEP01 ENGINEERING PRACTICE LABORATORY	MECHANICAL ENGINEERING ARC WELDING TRANSFORMER WITH CABLES AND HOLDERS	5	5	0
1306	B.E.	General Engineering	1	2022	22GEP01 ENGINEERING PRACTICE LABORATORY	WELDING ACCESSORIES LIKE WELDING SHIELD CHIPPING HAMMER WIRE BRUSH	5	5	0
1307	B.E.	General Engineering	1	2017	17GYP02 ENGINEERING PRACTICES LABORATORY	MECHANICAL ARC WELDING TRANSFORMER WITH CABLES AND HOLDERS	5	5	0
1308	B.E.	General Engineering	1	2017	17GYP02 ENGINEERING PRACTICES LABORATORY	ELECTRICAL ASSORTED ELECTRICAL COMPONENTS FOR HOUSE WIRING	15	15	0
1309	B.E.	General Engineering	1	2017	17GYP02 ENGINEERING PRACTICES LABORATORY	STUDY PURPOSE ITEMS IRON BOX FAN AND REGULATOR EMERGENCY LAMP	1	1	0
1310	B.E.	General Engineering	1	2017	17GYP02 ENGINEERING PRACTICES LABORATORY	POWER TOOLS A RANGE FINDER B DIGITAL LIVE WIRE DETECTOR	2	2	0
1311	B.E.	General Engineering	1	2017	17GYP02 ENGINEERING PRACTICES LABORATORY	CARPENTRYVIC E FITTED TOWORK BENCH	15	15	0
1312	B.E.	General Engineering	1	2022	22GEP01 ENGINEERING PRACTICE LABORATORY	STUDY PURPOSE ITEMS TELEPHONE AND FM RADIO AND LOW VOLTAGE POWER SUPPLY CRO FUNCTION GENERATOR	2	2	0
1313	B.E.	General Engineering	1	2022	22GEP01 ENGINEERING PRACTICE LABORATORY	OXYGEN AND ACETYLENE GAS CYLINDERS BLOW PIPE AND OTHER WELDING OUTFIR	1	1	0
1314	B.E.	General Engineering	1	2017	17GYP02 ENGINEERING PRACTICES	HEARTH FURNACE ANVIL AND SMITHY	2	2	0

					LABORATORY	TOOLS			
1315	B.E.	General Engineering	1	2017	17GYP02 ENGINEERING PRACTICES LABORATORY	ELECTRICAL MEASURING INSTRUMENTS	10	10	0
1316	B.E.	General Engineering	1	2017	17GYP02 ENGINEERING PRACTICES LABORATORY	POWERTOOLS A RANGE FINDER B DIGITAL LIVE WIRE DETECTOR	2	2	0
1317	B.E.	General Engineering	1	2017	17GYP02 ENGINEERING PRACTICES LABORATORY	AND OR NOT XOR GATEICs	15	15	0
1318	B.E.	General Engineering	1	2017	17GYP02 ENGINEERING PRACTICES LABORATORY	ELECTRONICS SOLDERING GUNS	10	10	0
1319	B.E.	General Engineering	1	2017	17GYP02 ENGINEERING PRACTICES LABORATORY	STANDARD WOODWORKING TOOLS	15	15	0
1320	B.E.	General Engineering	1	2017	17GYP02 ENGINEERING PRACTICES LABORATORY	WELDING BOOTH WITH EXHAUSE FACILITY	5	5	0
1321	B.E.	General Engineering	1	2017	17GYP02 ENGINEERING PRACTICES LABORATORY	MEGGER 250V AND 500V	1	1	0
1322	B.E.	General Engineering	1	2017	17GYP02 ENGINEERING PRACTICES LABORATORY	POWER TOOLS ANGLE GRINDER	2	2	0
1323	B.E.	General Engineering	1	2017	17GYP02 ENGINEERING PRACTICES LABORATORY	MULTI METERS	10	10	0
1324	B.E.	General Engineering	1	2017	17GYP02 ENGINEERING PRACTICES LABORATORY	CENTRE LATHE	2	2	0
1325	B.E.	General Engineering	1	2017	17GYP02 ENGINEERING PRACTICES LABORATORY	POWER TOOL ANGLE GRINDER	2	2	0
1326	B.E.	General Engineering	1	2017	ENGINEERING GRAPHICS LABORATORY	COMPUTER SYSTEM	40	72	0
1327	B.E.	General Engineering	1	2017	ENGINEERING GRAPHICS LABORATORY	LASER PRINTER	1	1	0
1328	B.E.	General Engineering	1	2017	ENGINEERING GRAPHICS LABORATORY	PLOTTER A2 SIZE	1	1	0
1329	B.E.	General Engineering	2	2022	22EEP01 ELECTRIC CIRCUITS LABORATORY	SYSTEM WITH MATLAB SOFTWARE OR EQUIVALENT SOFTWARES	5	5	0
1330	B.E.	General Engineering	2	2022	22EEP01 ELECTRIC CIRCUITS LABORATORY	DUAL ANALOG POWER SUPPLY	1	1	0
1331	B.E.	General Engineering	2	2022	22EEP01 ELECTRIC CIRCUITS LABORATORY	FIXED POWER SUPPLY	1	1	0

		g			LABORATORY				
133 2	B.E.	General Engineering	2	2022	22EEP01 ELECTRIC CIRCUITS LABORATORY	DSO 50MHz	7	7	0
133 3	B.E.	General Engineering	2	2022	22EEP01 ELECTRIC CIRCUITS LABORATORY	FUNCTION GENERATOR 1MHz	2	2	0
133 4	B.E.	General Engineering	2	2022	22EEP01 ELECTRIC CIRCUITS LABORATORY	VOLTMETER	20	69	0
133 5	B.E.	General Engineering	2	2022	22EEP01 ELECTRIC CIRCUITS LABORATORY	WATTMETER	1	1	0
133 6	B.E.	General Engineering	2	2022	22EEP01 ELECTRIC CIRCUITS LABORATORY	DECADE INDUCTION BOX	4	6	0
133 7	B.E.	General Engineering	2	2022	22EEP01 ELECTRIC CIRCUITS LABORATORY	DECADE CAPACITOR BOX	2	6	0
133 8	B.E.	General Engineering	2	2022	22EEP01 ELECTRIC CIRCUITS LABORATORY	DECADE RESISTANCE BOX	4	6	0
133 9	B.E.	General Engineering	2	2022	22EEP01 ELECTRIC CIRCUITS LABORATORY	single tuned coupled circuit	2	2	0
134 0	B.E.	General Engineering	2	2022	22EEP01 ELECTRIC CIRCUITS LABORATORY	multimeter	12	12	0
134 1	B.E.	General Engineering	2	2022	22EEP01 ELECTRIC CIRCUITS LABORATORY	resistors	25	25	0
134 2	B.E.	General Engineering	2	2022	22EEP01 ELECTRIC CIRCUITS LABORATORY	capacitors	10	15	0
134 3	B.E.	General Engineering	2	2022	22EEP01 ELECTRIC CIRCUITS LABORATORY	bread board	20	23	0
134 4	B.E.	General Engineering	2	2022	22EEP01 ELECTRIC CIRCUITS LABORATORY	regulated power supply	10	18	0
134 5	B.E.	General Engineering	2	2017	17ECP02 ELECTRONICS LABORATORY	AMMETERS VOLTMETERS	25	50	0
134 6	B.E.	General Engineering	2	2017	17ECP02 ELECTRONICS LABORATORY	BREAD BOARDS	20	40	0
134 7	B.E.	General Engineering	2	2017	17ECP02 ELECTRONICS LABORATORY	IN 4007 BC107 BC547	20	40	0
134 8	B.E.	General Engineering	2	2017	17ECP02 ELECTRONICS LABORATORY	FUNCTION GENERATOR	10	10	0
134 9	B.E.	BioMedical Engineering	2	2017	17ECP01 CIRCUITS AND DEVICES LABORATORY	IN4007 ZENERDIODES	25	50	0
135 0	B.E.	BioMedical Engineering	2	2017	17ECP01 CIRCUITS AND DEVICES LABORATORY	RESISTORS CAPACITORS INDUCTORS	100	100	0
135 1	B.E.	BioMedical Engineering	2	2017	17ECP01 CIRCUITS AND DEVICES LABORATORY	BREADBOARDS	15	15	0
135 2	B.E.	BioMedical Engineering	2	2017	17ECP01 CIRCUITS AND DEVICES LABORATORY	DC AMMETER	10	10	0
135 3	B.E.	BioMedical Engineering	2	2017	17ECP01 CIRCUITS AND DEVICES	DC VOLTMETER	10	10	0

		g			LABORATORY				
1354	B.E.	BioMedical Engineering	2	2017	17ECP01 CIRCUITS AND DEVICES LABORATORY	CRO 30MHz	10	10	0
1355	B.E.	BioMedical Engineering	2	2017	17ECP01 CIRCUITS AND DEVICES LABORATORY	FUNCTION GENERATORS 3MHz	10	10	0
1356	B.E.	BioMedical Engineering	2	2017	17ECP01 CIRCUITS AND DEVICES LABORATORY	DUAL REGULATED POWER SUPPLIES 0 30V	10	10	0
1357	B.E.	BioMedical Engineering	3	2017	17ECP03 DIGITAL LOGIC DESIGN LABORATORY	DUAL POWER SUPPLY SINGLE MODE POWER SUPPLY	15	15	0
1358	B.E.	BioMedical Engineering	3	2017	17ECP03 DIGITAL LOGIC DESIGN LABORATORY	IC TRAINER KIT	15	15	0
1359	B.E.	BioMedical Engineering	3	2017	17ECP03 DIGITAL LOGIC DESIGN LABORATORY	BREAD BOARDS	15	15	0
1360	B.E.	BioMedical Engineering	3	2017	17ECP03 DIGITAL LOGIC DESIGN LABORATORY	COMPUTER WITH HDL SOFTWARE	15	15	0
1361	B.E.	BioMedical Engineering	3	2017	17ECP03 DIGITAL LOGIC DESIGN LABORATORY	SEVEN SEGMENT DISPLAY	15	15	0
1362	B.E.	BioMedical Engineering	3	2017	17ECP03 DIGITAL LOGIC DESIGN LABORATORY	MULTIMETER	15	15	0
1363	B.E.	BioMedical Engineering	3	2017	17ECP03 DIGITAL LOGIC DESIGN LABORATORY	ICs 7400 7402 7404 7486 7408 7432 7483 74150 74151 74147 7445 7476 7491 555 7494 7447 74180 7485 7473 74138 7411 7474	50	50	0
1364	B.E.	BioMedical Engineering	5	2022	22BMP06 DIAGNOSTIC AND THERAPEUTIC EQUIPMENT LABORATORY	PULSE RATE MEASUREMENT KIT USING PHOTO TRANSDUCER KIT WITH USB DSO DAQ	1	1	0
1365	B.E.	BioMedical Engineering	5	2022	22BMP06 DIAGNOSTIC AND THERAPEUTIC EQUIPMENT LABORATORY	DIGITAL CONDUCTIVITY METER WITH CELL	1	1	0
1366	B.E.	BioMedical Engineering	5	2022	22BMP06 DIAGNOSTIC AND THERAPEUTIC EQUIPMENT LABORATORY	SPHYGMOMANO METER	1	1	0
1367	B.E.	BioMedical Engineering	5	2022	22BMP06 DIAGNOSTIC AND THERAPEUTIC EQUIPMENT LABORATORY	DIGITAL BP METER	1	1	0

1368	B.E.	BioMedical Engineering	5	2022	22BMP06 DIAGNOSTIC AND THERAPEUTIC EQUIPMENT LABORATORY	STETHOSCOPE	1	1	0
1369	B.E.	BioMedical Engineering	5	2022	22BMP06 DIAGNOSTIC AND THERAPEUTIC EQUIPMENT LABORATORY	FUNCTION GENERATOR	8	8	0
1370	B.E.	BioMedical Engineering	5	2022	22BMP06 DIAGNOSTIC AND THERAPEUTIC EQUIPMENT LABORATORY	DIGITAL STORAGE OSCILLOSCOPE	8	8	0
1371	B.E.	BioMedical Engineering	5	2022	22BMP06 DIAGNOSTIC AND THERAPEUTIC EQUIPMENT LABORATORY	REGULATED POWER SUPPLY	8	8	0
1372	B.E.	BioMedical Engineering	5	2022	22BMP06 DIAGNOSTIC AND THERAPEUTIC EQUIPMENT LABORATORY	BREAD BOARDS	8	8	0
1373	B.E.	BioMedical Engineering	5	2022	22BMP06 DIAGNOSTIC AND THERAPEUTIC EQUIPMENT LABORATORY	IC AD620 LOW POWER INSTRUMENTATION AMPLIFIER IC	20	20	0
1374	B.E.	BioMedical Engineering	5	2022	22BMP06 DIAGNOSTIC AND THERAPEUTIC EQUIPMENT LABORATORY	IC INA 126 MICRO POWER INSTRUMENTATION AMP IC	20	20	0
1375	B.E.	BioMedical Engineering	5	2022	22BMP06 DIAGNOSTIC AND THERAPEUTIC EQUIPMENT LABORATORY	IC INA 128 LOW POWER INSTRUMENTATION AMP IC	20	20	0
1376	B.E.	BioMedical Engineering	5	2022	22BMP06 DIAGNOSTIC AND THERAPEUTIC EQUIPMENT LABORATORY	IC555 TIMER	20	20	0
1377	B.E.	BioMedical Engineering	5	2022	22BMP06 DIAGNOSTIC AND THERAPEUTIC EQUIPMENT LABORATORY	OPTO ISOLATOR IC MCT2E	1	1	0
1378	B.E.	BioMedical Engineering	6	2017	17ECP08 MICROPROCESSOR AND MICROCONTROLLERS INTERFACING LABORATORY	8051 TRAINER	15	15	0
1379	B.E.	BioMedical Engineering	6	2017	17ECP08 MICROPROCESSOR AND MICROCONTROLLERS INTERFACING LABORATORY	8255 INTERFACING CARD	3	3	0
1380	B.E.	BioMedical Engineering	6	2017	17ECP08 MICROPROCESSOR AND MICROCONTROLLERS INTERFACING	8279 INTERFACING CARD	3	3	0

					LABORATORY				
1381	B.E.	BioMedical Engineering	6	2017	17ECP08 MICROPROCESSOR AND MICROCONTROLLERS INTERFACING LABORATORY	8259 INTERFACING CARD	3	3	0
1382	B.E.	BioMedical Engineering	6	2017	17ECP08 MICROPROCESSOR AND MICROCONTROLLERS INTERFACING LABORATORY	8251 INTERFACING CARD	3	3	0
1383	B.E.	BioMedical Engineering	6	2017	17ECP08 MICROPROCESSOR AND MICROCONTROLLERS INTERFACING LABORATORY	ADC INTERFACING CARD	3	3	0
1384	B.E.	BioMedical Engineering	6	2017	17ECP08 MICROPROCESSOR AND MICROCONTROLLERS INTERFACING LABORATORY	DAC INTERFACING CARD	3	3	0
1385	B.E.	BioMedical Engineering	6	2017	17ECP08 MICROPROCESSOR AND MICROCONTROLLERS INTERFACING LABORATORY	STEPPER MOTOR INTERFACING CARD	3	3	0
1386	B.E.	BioMedical Engineering	6	2017	17BMP04 BIOMEDICAL INSTRUMENTATION II LABORATORY	VISUALLY EVOKED POTENTIAL SETUP	1	1	0
1387	B.E.	BioMedical Engineering	6	2017	17BMP04 BIOMEDICAL INSTRUMENTATION II LABORATORY	GALVANIC SKIN RESISTANCE GSR SETUP	1	1	0
1388	B.E.	BioMedical Engineering	6	2017	17BMP04 BIOMEDICAL INSTRUMENTATION II LABORATORY	SHORTWAVE DIATHERMY UNIT	1	1	0
1389	B.E.	BioMedical Engineering	6	2017	17BMP04 BIOMEDICAL INSTRUMENTATION II LABORATORY	ULTRA SOUND DIATHERMY UNIT	1	1	0
1390	B.E.	BioMedical Engineering	6	2017	17BMP04 BIOMEDICAL INSTRUMENTATION II LABORATORY	MULTIPARAMETER BIOTELEMETRY SYSTEM	1	1	0
1391	B.E.	BioMedical Engineering	6	2017	17BMP04 BIOMEDICAL INSTRUMENTATION II LABORATORY	STUDY OF HAEMODIALYSIS MODEL	1	1	0
1392	B.E.	BioMedical Engineering	6	2017	17BMP04 BIOMEDICAL INSTRUMENTATION II LABORATORY	ELECTRICAL SAFETY ANALYZER	1	1	0
1393	B.E.	BioMedical Engineering	6	2017	17BMP04 BIOMEDICAL INSTRUMENTATION II LABORATORY	DIGITAL SPIROMETRY PC BASED SPIROMETER	1	1	0

1394	B.E.	BioMedical Engineering	6	2017	17BMP04 BIOMEDICAL INSTRUMENTATION II LABORATORY	ELECTROSURGICAL DIATHERMY UNIT WITH DIATHERMY ANALYZER	1	1	0
1395	B.E.	BioMedical Engineering	6	2017	17BMP04 BIOMEDICAL INSTRUMENTATION II LABORATORY	AUDIOMETER PC BASED	1	1	0
1396	B.E.	BioMedical Engineering	6	2017	17BMP04 BIOMEDICAL INSTRUMENTATION II LABORATORY	VENTILATOR	1	1	0
1397	B.E.	BioMedical Engineering	6	2017	17BMP04 BIOMEDICAL INSTRUMENTATION II LABORATORY	HEART LUNG MACHINE MODEL	1	1	0
1398	B.E.	BioMedical Engineering	6	2017	17BMP04 BIOMEDICAL INSTRUMENTATION II LABORATORY	DEFIBRILLATOR SIMULATOR	1	1	0
1399	B.E.	BioMedical Engineering	6	2017	17BMP04 BIOMEDICAL INSTRUMENTATION II LABORATORY	PACEMAKER PATIENT SIMULATOR	1	1	0
1400	B.E.	BioMedical Engineering	6	2017	17BMP04 BIOMEDICAL INSTRUMENTATION II LABORATORY	MEDICAL STIMULATOR	1	1	0
1401	B.E.	BioMedical Engineering	6	2017	17BMP04 BIOMEDICAL INSTRUMENTATION II LABORATORY	MULTIOUTPUT POWER SUPPLY	2	2	0
1402	B.E.	BioMedical Engineering	6	2017	17BMP04 BIOMEDICAL INSTRUMENTATION II LABORATORY	ECG SIMULATOR ARRHYTHMIA SIMULATOR	1	1	0
1403	B.E.	General Engineering	1	2022	22PYP01 PHYSICS LABORATORY	DIODE LASER 2MW POWER OR HELIUM LASER 2MW LYCOPODIUM POWER OPTICAL FIBRE KIT AND ACCESSORIES	5	12	0
1404	B.E.	General Engineering	1	2022	22PYP01 PHYSICS LABORATORY	AIR WEDGE APPARATUS WITH TRAVELLING MICROSCOPES AND ACCESSORIES	5	6	0
1405	B.E.	General Engineering	1	2022	22PYP01 PHYSICS LABORATORY	ULTRASONIC INTERFEROMETER WITH ACCESSORIES	5	7	0
1406	B.E.	General Engineering	1	2022	22CYP01 CHEMISTRY LABORATORY	CONDUCTIVITY METER	8	8	0
1407	B.E.	General Engineering	2	2017	CHEMISTRY LABORATORY	POTENTIOMETER	8	8	0
1408	B.E.	General Engineering	2	2017	CHEMISTRY LABORATORY	OSWALD VISCOMETER	15	15	0
1409	B.E.	General Engineering	2	2017	CHEMISTRY LABORATORY	SPECTROPHOTOMETER	1	1	0

		g							
1410	B.E.	General Engineering	2	2017	CHEMISTRY LABORATORY	FLAME PHOTOMETER	1	1	0
1411	B.E.	General Engineering	2	2017	CHEMISTRY LABORATORY	PLATINUM ELECTRODE	8	8	0
1412	B.E.	General Engineering	2	2017	CHEMISTRY LABORATORY	CALOMEL ELECTRODE	8	8	0



• **Computing Facilities**

Sl.No.	Course Type	Total Student	Number of Terminals with p4 processor or higher	Number of Terminals On LAN/WAN	Number of Printers
1	B.E.	2460	246	246	15
2	B.Tech.	1080	108	108	7
3	M.E.	54	14	14	2
4	MBA	120	20	20	2
5	MCA	90	90	23	2

Software required	Name of the software available
System software -(Three)	<ol style="list-style-type: none"> <li>1. RED HAT LINUX</li> <li>2. UBUNTU</li> <li>3. WINDOWS XP</li> </ol>
Application Software -(Twenty)	<ol style="list-style-type: none"> <li>1. DSKTP ALL LANGUAGE LIC</li> <li>2. PUBLISHER WIN 32 ALL LANGUAGES LIC</li> <li>3. SQL CAL ALL LANGUAGES LIC</li> <li>4. VISUAL STUDIO PRO ALL LANGUAGES LIC</li> <li>5. SQL SERVER STD ALL LANGUAGES LIC</li> <li>6. EXCHANGE SERVER ALL LANGUAGES LIC</li> <li>7. WINDOWS SERVER STD ALL LANGUAGES LIC</li> <li>8. WIN TRML SVCS CALL ALL LANGUAGES LIC</li> <li>9. JAVA</li> <li>10. TALLY</li> <li>11. TORA</li> <li>12. SPSS</li> <li>13. AGRO UML</li> <li>14. MATLAB</li> <li>15. NS2</li> <li>16. PHYTHON</li> <li>17. ANDROID STUDIO</li> <li>18. TURBO C</li> <li>19. NET BEANS</li> <li>20. MI POWER</li> <li>21. AUTODESK INVENTOR</li> <li>22. EDGE CAM</li> <li>23. NC VERIFY</li> <li>24. AUTODESK MECHANICAL SIMULATION</li> <li>25. AUMATION STUDIO</li> <li>26. UBUNTU</li> </ol>

- Innovation Cell : Available
- Social MediaCell : Available
- **List of facilities available**
  - Games and Sports Facilities :Available

- Extra-Curricular Activities: NSS, YRC, Photography Club, Music Club, Tree

- Plantation Club, Road Safety Club, Fine Arts Club, Trekking Club, Sports Club, Cultural Club
- Soft Skill Development Facilities: Available

- **Teaching Learning Process**

- Curricula and syllabus for each of the Programmes as approved by the University Link : [www.nandhaengg.org](http://www.nandhaengg.org)
- Academic Calendar of the University  
Link : <https://nandhaengg.org/academic-calendar/>
- Internal Continuous Evaluation System and place: IQAC Cell

- **For each Post Graduate Courses give the following:**

- Title of the Course  
M.E- STRUCTURAL ENGINEERING  
M.E- COMPUTER SCIENCE AND ENGINEERING  
M.E- VLSI DESIGN  
M.E- ENGINEERING DESIGN  
MASTER OF BUSINESS ADMINISTRATION (MBA)  
MASTER OF COMPUTER APPLICATION (MCA)
- • Curricula and Syllabi  
Link : [www.nandhaengg.org](http://www.nandhaengg.org)
- Laboratory facilities exclusive to the Post Graduate Course: Available

**16. Enrolment and placement details of students in the last 3 years:**

Sl.No	Dept	Batch	Total Class Strength	Total Placement Willing	Total Placed	Total Percentage	Minimum Pay (LPA)	Maximum Pay(LPA)
1	B.E-AG	2024	58	17	20		1.5	4.25
		2023	58		24		1.2	4.01
		2022	49	45	36	80%	2.4	4
		2021	57	27	27	100%	0.9	4.5
2	B.E-BM	2024	53	40	40		1.8	7
		2023	36	34	32		1.8	5.09
		2022	37	32	29	90.60%	1.8	4.7
3	B.E-CE	2024	52	43	43		1.2	2.2
		2023	39	34	34		1	2.1
		2022	28	24	10	41.66%	1.2	1.92
		2021	56	24	6	25%	1.2	3.2
		2020	55	26	9	34.61%	1	1.2
4	B.Tech-CH	2024	51		22		1.2	1.87
		2023	55		43		1.2	3.5
		2022	43	38	37	23.68%	1.8	3
		2021	56	53	43	60.37%	1.27	3
5	B.E-CS	2024	128	98	56		1.8	8
		2023	128	103	95		1.32	7
		2022	117	87	88	100%	2.4	8
		2021	117	74	78	78.37%	1	4
		2020	89	52	44	84.60%	1.3	4
6	B.E-EC	2024	123	83	52		1.92	7
		2023	113	109	109		1.2	7
		2022	84	59	54	91.50%	1.2	7.5
		2021	104	66	53	80.30%	1.2	10
		2020	94	61	47	77.07%	1.2	7
7	B.E-EE	2024	61	25	24		1.2	4.5
		2023	91	58	30		1.4	7
		2022	78	31	28	90.32%	1.2	4
		2021	87	28	23	82.14%	1.2	4
		2020	58	34	30	88.23%	1	3
8	B.Tech-IT	2024	65	51	38		1.92	6.5
		2023	61	56	50		1.4	6.5
		2022	56	35	32	100%	2	5
		2021	53	33	28	69.70%	1.8	4.5
		2020	45	44	44	91.43%	2	4.7
9	ME	2024	109	78	74		1.8	4.5
		2023	126	108	50		1.62	4.5
		2022	116	67	54	80.50%	1.2	4
		2021	183	158	154	97.50%	1.4	4

		2020	175	127	124	97.60%	1.56	4
10	MBA	2024	59	53	45		1.2	5.14
		2023	60	51	50		1.44	6.19
		2022	36	23	19	82.60%	1.4	3
		2021	44	14	14	100%	1.44	2.62
		2020	27	10	10	100%	1.12	2.52
11	MCA	2024	29	14	6		1.4	4
		2023	30	30	14		1.3	5
		2022	27	15	5	26.67%	1.5	3.4
		2021	30	19	7	36.84%	2	3
		2020	44	21	15	71.42%	1	3.25

## 17. List of Research Projects/ Consultancy Works

□ Number of Projects carried out, funding agency, Grant received

S.No	Title	Academic Year	Name of the funding agency	Amount in Rupees
1	Science and Technology for industrial needs	2021-2022	TNSCST	150000
2	Emerging Trends in Nano Technology	2021-2022	CSIR	1270233
3	Designing a Fully Textile Fractal Monopole Wearable Antenna for Medical Imaging Applications	2020-2021	AICTE -RPS	1876360
4	Entrepreneurship Awareness Camp(EAC)	2019-2020	EDI	40000
5	National seminar on Green Chemistry and its relevance to Society	2019-2020	TNSCST	15000
6	Legal Awareness programme 2019-2020	2019-2020	NCW	90000
7	Experimental Investigation and modeling of WO <sub>3</sub> , ZnO and Graphene Nano particles in the field of Bio Medical applications	2019-2020	AICTE-RPS	536921
8	Cloud base Virtual Computing for open source software Teaching and Research	2019-2020	AICTE-MODROB	914000
9	Data Science with R Tool	2019-2020	AICTE-STTP	359666
10	Contemporary practices in E-Mobility and Smarter solutions for Indian transport System	2019-2020	DST SERB	50000
11	Grant for Organizing Conference	2019-2020	AICTE-GOC	166667

• **MoUs with Industries**

**MoU signed company details**

S.No	Organisation with which MoU is signed	Year of signing MoU	Duration
1	Prashan Medical Technologies,Coimbatore	2021-22	2 Years
2	Fermion Energy and Engineering Solutions Pvt.Ltd., Coimbatore - 641042	2021-2022	5 Years
3	SIM Info Systems Pvt.Ltd.,Chennai-600041	2021-2022	5 Years
4	Prime Industries,SIPCOT,Perundurai-638052	2021-2022	5 Years
5	Imarticus Learnings, Coimbatore	2020-21	3 Years
6	Maven Silicon Softech Private Limited,Bengaluru	2020-21	
7	Vi Microsystems Pvt. Ltd Chennai.	Existing(2019-20) Renewal-05.09.2019	valid upto 05.09.2022
8	SmartAnt Technologies Pvt. Ltd	MoU signed on 01.04.2021	Five years (valid upto 30.03.2026)
9	M/S Srisairam Infotech,Erode	2020-21	Lifetime
10	Escorts Training & Development Centre, Bengaluru	2019	6 month
11	Prayojana Construction Management Training Institute, Bengaluru	2019-20	3 Years
12	TMI Systems, Bengaluru.	2019-20	1YEAR
13	CEBACA, Coimbatore	2019-20	3 Years
14	ICT Academy, Chennai	2019-20	1 Yr
15	Breath Electronics,Chennai	Existing(2019-20)	Existing (Termination with prior one month's notification)
16	BSNL,Erode.	Existing(2019-20)	Existing (Termination with prior three month's notification)

17	Caliber Embedded Technologies Private Limited, Salem	Existing(2019-20)	
18	LIVEWIRE-A Division of CADD Centre	MoU signed on 11.10.2019	Existing-Valid upto 11.10.22 (Three years)
19	New Technologies Coimbatore.	Existing(2019-20)	
20	Pantech Solutions,Coimbatore.	Existing(2019-20)Renewal-13.03.2020	Existing (Termination with prior three month's notification)
21	Southern automation pvt ltd,Erode.	Existing(2019-20)	valid upto 13.02.2023
22	Universal Power Supplies,Bhavani	Existing(2019-20) (Termination with one month notification)	Existing (Termination with prior one month's notification)
23	LMT Software Solutions Private Limited, Bangalore.	2019-20	Lifetime
24	Breath Electronics,Chennai	Existing(2018-19)	Existing (Termination with prior one month's notification)
25	BSNL,Erode.	Existing(2018-19)	
26	Caliber Embedded Technologies Private Limited, Salem	Existing(2018-19)	
27	New Technologies Coimbatore.	Existing(2018-19)	
28	Pantech Solutions, Coimbatore.	Existing(2018-19)	Three years06.09.2017-06.09.2020
29	Southern automation pvt ltd,Erode.	Existing(2018-19)	valid upto 13.02.2020
30	Universal Power Supplies,Bhavani.	Existing (Termination with prior one month's notification)	Existing (Termination with prior one month's notification)
31	Vi Microsystems Pvt. Ltd Chennai.	Existing(2018-19) Renewal	valid upto 14.09.2019
32	M/S Nexware Technologies Private Limited, Coimbatore	2018-19	Lifetime
33	M/S Powerprojects,Kangeyam	2018-19	Lifetime
34	M/S, Roots Industries, Coimbatore	2018 - 19	3 Years



35	Common Effluent Treatment Plant, SIPCOT,Perundurai	2017-18	5 years
36	Sakthi Knitting Company, SIPCOT, Perundurai	2017-18	5 years
37	Diagonal CADD	2017-18	3 Years
38	Campus Connect, Infosys, Bangalore	2017-18	2 Yrs
39	Breath Electronics,Chennai	Existing(2017-18)	Existing (Termination with prior one month's notification)
40	BSNL,Erode.	Existing(2017-18)	
41	Southern automation pvt ltd,Erode.	Existing(2017-18)	valid upto 13.02.2020
42	Universal Power Supplies,Bhavani.	Existing(2017-18)	Existing (Termination with prior one month's notification)
43	Caliber Embedded Technologies Private Limited, Salem	Existing(2017-18)	
44	Pantech Solutions, Coimbatore.	Existing(2017-18)	Three years06.09.2017-06.09.2020
45	Vi Microsystems Pvt. Ltd Chennai.	Existing(2017-18) Renewal	valid upto 16.09.2016
46	M/S Sunrise Automation and Solutions,Coimbatore.	2017-18	Lifetime
47	M/S Kulothung Automotive Systems, Erode	2017-18	Lifetime
48	Campus Connect, Infosys, Bangalore	2017-18	Existing
49	Mentors CDC, Attur	2017-18	1 Year
50	CADD Centre, Perundurai	2016-17	3 Years
51	INFOR (INDIA) Pvt. Ltd	2016-17	3 Yrs
52	EMC2 Academic Alliance	2016-17	2 Yrs

53	UNIVERSITI TEKNOLOGI PETRONAS, Malaysia	2016-17	2 Yrs
54	C CUBE Technologies (P) Ltd,Erode	2016-17	2 Yrs
55	Breath Electronics,Chennai	2016-17 MoU signed on (11.01.2017)	Existing- (Open ended in nature , can be terminated with a month's notice on either side)
56	Southern automation pvt ltd,Erode.	2016-17 MoU signed on (09.03.2017)	valid upto 13.02.2020
57	Universal Power Supplies,Bhavani.	2016-17	Existing (Termination with prior one month's notification)
58	BSNL,Erode.	Existing(2016-17)	Existing (Termination with prior three month's notification)
59	Pantech Solutions,Coimbatore.	Existing(2016-17)Renewal	Three years 06.09.2017-06.09.2020
60	Caliber Embedded Technologies Private Limited, Salem	Existing(2016-17)	
61	General Electrical And Electronic Solutions,Salem	2016-17	Lifetime
62	Kulothung Automotive Systems, Erode	2016-17	Lifetime
63	M/S Prolific Systems And Technologies Pvt Ltd, Coimbatore	2016-17	Lifetime
64	Coimbatore Institute of Technology, Coimbatore	2016 - 17	3 Years

18.LoA and subsequent EoA till the current Academic Year

Letter of Approval(LoA):



अखिल भारतीय तकनीकी शिक्षा परिषद्  
ALL INDIA COUNCIL FOR TECHNICAL EDUCATION  
(भारत सरकार का एक सांविधिक संस्थान) (A STATUTORY BODY OF THE GOVERNMENT OF INDIA)  
F.No.: 732-52-391(E)/2001  
Date : 2.7.2001

Secretary,  
Education Department,  
Government of Tamil Nadu,  
Secretariat, Fort St. George,  
Chennai - 600 009



Sub: AICTE approval to SRI NANDHA EDUCATIONAL TRUST 291, CHINNAMUTHU MAIN STREET E.K. VALASU ERODE-638 011 TAMILNADU for establishment of NANDHA ENGINEERING COLLEGE 28, CHENNIMALAI PALAYAM ROAD PICHANDAMPALAYAM POST ERODE DISTRICT - 638 052 TAMILNADU

Sir,

I am directed to state that based on the consultations with the concerned State Govt., the concerned affiliating body and on recommendations of the Regional Committee, the Expert Committee constituted by the Council and as per the provisions of AICTE Act and Regulations, the All India Council for Technical Education (AICTE), is pleased to accord approval to SRI NANDHA EDUCATIONAL TRUST 291, CHINNAMUTHU MAIN STREET E.K. VALASU ERODE-638 011 TAMILNADU for establishment of NANDHA ENGINEERING COLLEGE 28, CHENNIMALAI PALAYAM ROAD PICHANDAMPALAYAM POST ERODE DISTRICT - 638 052 TAMILNADU for the academic year 2001-2002, for course(s) and intake as given below with specific condition that admission shall be made through the Central Counseling by the Government of TAMIL NADU only. This approval is valid only for the academic years 2001-2002 and cannot be extended for the next year 2002-2003. In the event the establishment of the institutions having not been operationalised, this approval is not valid unless AICTE specifically revalidates.

COURSE(S)	INTAKE	LEVEL	DURATION (YEARS)	PERIOD OF APPROVAL
COMPUTER SCIENCE & ENGG.	45.	Degree	4	2001-02
INFORMATION TECHNOLOGY	45.	Degree	4	2001-02
ELECTRONICS & COMMUNICATION ENGG.	60.	Degree	4	2001-02
TOTAL	150			

This approval has been accorded subject to fulfillment of general conditions and as per the Norms and Standards of the AICTE, and also specific conditions given at annexure-I.

The attention of the management is drawn to the fact that the approval given now is only for one academic session before the end of which an expert committee shall visit to assess if the norms and standards as stipulated by AICTE are fulfilled, and only then will the continuation or otherwise shall be intimated.

The admission will be made in accordance with Regulations notified by the AICTE vide GSR 47641 dated 20.05.1994 based on the Hon'ble Supreme Court Judgement dated 04.02.1993 with regard to W.P.(C) No. 607 of 1992 in the case of Umi Krishnan JP and other etc. V.s. State Government of Andhra Pradesh and others etc

*R. Prasad*

*Attestee*  
*Bonny Jayaraman*

PRINCIPAL,  
NANDHA ENGINEERING COLLEGE,  
ERODE - 638 052.

F.NO.732-52-391(E)/2001

and later judgements. No Management/Institute/Trust or Society shall announce admissions directly under any circumstances. Any action by the institute contrary to any provisions laid down by the Council and concerned State Government shall make it liable for actions.

In the event of infringement/contravention or non-compliance of the provisions of AICTE Regulations, Guidelines or the norms and standards as prescribed by the AICTE, the Council shall take further action to withdraw approval, and the liability arising out of such withdrawal of approval will be solely that of Management/Trust/Society and/or Institution.

The Council may inspect/ visit the Institution any time it may deem fit to verify the progress/ compliance.

You are requested to kindly monitor the progress made by this institution towards fulfilling the norms and standards prescribed by the Council and keep the concerned Regional Office and AICTE, New Delhi informed.

Yours faithfully,

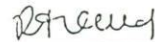

(Prof. R.S. Gaud)

Copy to :

1. The Regional Officer, AICTE, Southern Regional Office, 26, Haddows Road, Chennai - 600 113

He is requested to monitor compliance with the Norms and Standards and conditions stipulated by the Council and keep the concerned Regional Committee and the AICTE informed of the same. He is also requested to ensure the receipt of notarised undertaking as specified by the Council from the institution/management concerned within the stipulated time frame.

2. The Director of Technical Education, Government of Tamil Nadu, Chennai - 600 025

3. The Registrar, BHARATHIAR UNIVERSITY

He is requested to complete the process of affiliation for facilitating admissions.

4. The Principal, NANDHA ENGINEERING COLLEGE 28, CHENNIMALAI PALAYAM ROAD PICHANDAMPALAYAM POST ERODE DISTRICT - 638 052 TAMIL NADU

(i) The institution should submit a notarised undertaking on non-judicial stamp paper as per format given in Annexure I to the concerned Regional Office, AICTE with a copy to the Headquarters, AICTE, New Delhi within one month from the date of receipt of this approval letter.

(ii) The institution/management should also submit a notarised undertaking from the Governing Body to the concerned Regional Office, AICTE with a copy to Headquarters, AICTE, New Delhi and to the concerned State Government, that all the infrastructural and instructional facilities shall be in place as per the norms of AICTE prior to the admissions of any student for the academic year 2001-2002.

5. Guard File

14. The Council may decide to send an Expert Committee or authorise any officer of AICTE including surprise visit to the institute to verify the compliance of the conditions as laid-down and any other specific conditions to make necessary recommendations for further extension of AICTE approval to the conduct of the approved course(s).
15. The information furnished in respect of the proposal are factual and correct. In the event of any information is found to be false, misleading or suppressed at a later date the approval accorded may be withdrawn by the AICTE in pursuance of Clause 12 of AICTE Regulations, 1994.
16. In the event of non-compliance by the Society with regard to Act, Gazette Regulations/ Guidelines, norms and conditions laid down by AICTE from time to time, the AICTE or a body or a person authorized by it, will be free to take measures for withdrawal of its approval without consideration of any related issues and that all liabilities arising out of such a withdrawal would solely be that of the concerned Society.
17. The institute by virtue of the approval given by AICTE shall not automatically become claimant to any financial grant or assistance from the Central or State Government.
18. The institute shall observe all instructions/ guidelines issued by the AICTE and its regional office regarding mode of selection of candidates for admissions prescribing fees and on all matters having relevance to maintaining high quality and standards of teaching learning process in the institution. No capitation shall be charged and no charges other than the fee fixed by the Competent Authority shall be levied on students hereby agree to furnish a certificate to the effect on the last date of admissions during every academic year.
19. The Institution shall be liable to bear all expenses payable to the students admitted to academic programs due to discontinuation of the institution by its own will or by AICTE including all demurrages incurred due to loss of time already pursued by the admitted students in the programs. The Institution shall also be responsible for suitable demurrages to the faculty and staff recruited in it.
20. The management of the college shall fully comply with the "SCHEME" as prescribed by the Supreme Court in its judgment dated 4.2.93 with regard to WP(c) No. 607 of 1992 in the case of Unnikrishnan and others vs. State of Andhra Pradesh and others and the related guidelines and criteria as may be issued by the AICTE, UGC or the Central Government from time to time.
21. The institution will not indulge in advertisements which could be construed as commercialization of Technical Education.
- The institutions shall not collaborate or associate with any other institution or University neither Indian or foreign to award one or more joint degrees or diplomas to the students admitted to the AICTE approved program.
23. Each institution shall submit to AICTE through its Regional Office, a list of candidates admitted to approved program(s) after finalizing admission (latest by August 31 of each year) giving names, percentage marks in qualifying examinations and score in written test in addition to the above mentioned particulars (score in group, discussion and interview with relative weightage and criteria of admission follow constitution of admission committee in respect of MBA and MCA programmes). A declaration shall submitted to the effect that the institute indulged in no deviation from the norms of AICTE including net intake in the institution.

Date :  
Place :

Signature  
(Chairman/President of Trust/ Society)

(Notarized Undertaking to be submitted duly signed on a non-judicial stamp paper)

I/We hereby undertake on behalf of the ..... (Name of Trust/ Society) to follow and fulfill the following of ..... (Name of the Institution) vide AICTE letter No. .... dated ..... We hereby bind ourself not to violate in this context including based on orders of the State Govt. or the affiliating University. :

1. The admissions shall be made only after required teachers are recruited and adequate infrastructure and all other facilities are created as per norms and guidelines of the AICTE/Govt. of India/ State Govt. and obtaining the affiliation from the concerned University in case of degree programs. The Institute shall fulfill all specific conditions(if any) as laid down in this letter and revised by the AICTE from time to time. We are aware that following all the norms of AICTE as amended from time to time will be our responsibility.

2. The admission to the approved program shall be made only once in a year for approved intake capacity only and no increase in intake over and above the intake mentioned in this letter shall be made.

3. The approved course shall commence as per the academic calender of the affiliating university or in the month of July - August of each academic year.

The curriculum of the course, the procedure for evaluation/ assessment of students shall be in accordance with the norms prescribed by the AICTE/ affiliating agency.

The faculty strength and quality shall be maintained by the institute as per qualifications and pay scales prescribed by AICTE from time to time. The selection of faculty shall be made by a selection committee having representation from the State Govt./University and AICTE.

The tuition fee and other charges shall be charged as prescribed by the competent authority (i.e. State Level Committee constituted by AICTE as stipulated in GSR 476(E)). The institutions will furnish a declaration giving the actual fees collected from the students. We are aware that collecting the fees over and above that fixed by Competent Authority will be a violation leading to withdrawal of approval by AICTE.

All academic and physical infrastructural facilities shall be continued to be provided/ updated by the institute with the state of art, latest equipments.

8. No new course(s) shall be started in the same premises and no increase shall be made in the intake of other existing courses without prior concurrence of the AICTE.

The Governing body and Advisory body of the institute shall be constituted as per Guidelines prescribed by the AICTE from time to time.

The location and name of institution shall not be changed after the date of issue of first approval letter. The name and title of the institution shall not violate "The Emblems and Names (Prevention of improper use) act 12 (1950) of Government of India.

No change in the composition of society / trust shall be permitted without AICTE's prior concurrence.

2. The institution shall furnish requisite documents and reports as desired by AICTE and its original from time to time.

1. The administrative, academic and financial records including accounts shall be maintained for this institution separately. The accounts shall be audited annually by a Chartered Accountant and all the records and reports shall be open for inspection by the AICTE or anybody authorized by it.

## Extension of Approval(EoA)

**All India Council for Technical Education**  
(A Statutory body under Ministry of Education, Govt. of India)  
Nelson Mandela Marg, Vasant Kunj, New Delhi-110070 Website: [www.aicte-india.org](http://www.aicte-india.org)



**APPROVAL PROCESS 2021-22 Extension of Approval (EoA) - Corrigendum**

F.No. Southern/1-9323163744/2021/EOA/ Corrigendum-2

Date:04-Aug-2021

To,

The Principal Secretary  
(Higher Education) Govt. of Tamil Nadu,  
N. K. M. Bld. 6th Floor Secretariat,  
Chennai-600009

**Sub: Extension of Approval for the Academic Year 2021-22**

Ref: Application of the Institution for Extension of approval for the Academic Year 2021-22

EOA Issued on	F.No. Southern/1-9323163744/2021/EOA	10-Jul-2021
Corrigendum 1	F.No. Southern/1-9323163744/2021/EOA /Corrigendum-1	25-Jul-2021
Corrigendum 2	F.No. Southern/1-9323163744/2021/EOA /Corrigendum-2	04-Aug-2021

Ref: Application of the Institution for Extension of Approval for the Academic Year 2021-22

Sir/Madam,

In terms of the provisions under the All India Council for Technical Education (Grant of Approvals for Technical Education) (1<sup>st</sup> Amendment) Regulations, 2021 notified on 24th February 2021 and other notifications as applicable and published from time to time, I am directed to convey the approval to

<b>Permanent Id</b>	1-6156963	<b>Application Id</b>	1-9323163744
<b>Name of the Institution</b>	NANDHA ENGINEERING COLLEGE	<b>Name of the Society/Trust</b>	SRI NANDHA EDUCATIONAL TRUST
<b>Institution Address</b>	28, CHENNIMALAIPALAYAM ROAD, PITCHANDAMPALAYAM (PO), ERODE, ERODE, ERODE, Tamil Nadu, 638052	<b>Society/Trust Address</b>	291, CHINNAMUTHU NAIN STREET, E K VALASU, ERODE, ERODE, ERODE, Tamil Nadu, 638011
<b>Institution Type</b>	Private-Self Financing	<b>Region</b>	Southern

**To conduct following Programs / Courses with the Intake indicated below for the Academic Year 2021-22**

Program	Level	Course	Affiliating Body (University /Body)	Intake Approved for 2020-21	Intake Approved for 2021-22	NRI Approval Status	FN / Gulf quota/ OCI/ Approval Status
ENGINEERING AND TECHNOLOGY	UNDER GRADUATE	ELECTRONICS & COMMUNICATION ENGG	Anna University, Chennai	120	120	NA	NA
ENGINEERING AND TECHNOLOGY	UNDER GRADUATE	MECHANICAL ENGINEERING	Anna University, Chennai	120	120	NA	NA

Application No:1-9323163744

ALL INDIA COUNCIL FOR TECHNICAL EDUCATION

Page 1 of 4

Note: This is a Computer generated Report. No signature is required.  
Printed By : ae539767

Letter Printed On:4 August 2021

ENGINEERING AND TECHNOLOGY	UNDER GRADUATE	ELECTRICAL AND ELECTRONICS ENGINEERING	Anna University, Chennai	60	60	NA	NA
ENGINEERING AND TECHNOLOGY	UNDER GRADUATE	COMPUTER SCIENCE AND ENGINEERING	Anna University, Chennai	120	120	NA	NA
ENGINEERING AND TECHNOLOGY	POST GRADUATE	VLSI	Anna University, Chennai	18	18	NA	NA
ENGINEERING AND TECHNOLOGY	UNDER GRADUATE	INFORMATION TECHNOLOGY	Anna University, Chennai	60	60	NA	NA
ENGINEERING AND TECHNOLOGY	UNDER GRADUATE	CIVIL ENGINEERING	Anna University, Chennai	60	60	NA	NA
MANAGEMENT	POST GRADUATE	MBA	Anna University, Chennai	60	60	NA	NA
MCA	POST GRADUATE	MASTERS IN COMPUTER APPLICATIONS	Anna University, Chennai	60	30	NA	NA
ENGINEERING AND TECHNOLOGY	POST GRADUATE	COMPUTER SCIENCE AND ENGINEERING	Anna University, Chennai	18	18	NA	NA
ENGINEERING AND TECHNOLOGY	POST GRADUATE	ENGINEERING DESIGN	Anna University, Chennai	18	18	NA	NA
ENGINEERING AND TECHNOLOGY	POST GRADUATE	STRUCTURAL ENGINEERING	Anna University, Chennai	18	18	NA	NA
ENGINEERING AND TECHNOLOGY	UNDER GRADUATE	AGRICULTURE ENGINEERING	Anna University, Chennai	60	60	NA	NA
ENGINEERING AND TECHNOLOGY	UNDER GRADUATE	CHEMICAL ENGINEERING	Anna University, Chennai	60	60	NA	NA



ENGINEERING AND TECHNOLOGY	UNDER GRADUATE	BIOMEDICAL ENGINEERING	Anna University, Chennai	60	60	NA	NA
ENGINEERING AND TECHNOLOGY	UNDER GRADUATE	ARTIFICIAL INTELLIGENCE AND DATA SCIENCE	Anna University, Chennai	0	60##	NA	NA

## Approved New Course(s)

**It is mandatory to comply with all the essential requirements as given in APH 2021-22 (Appendix 6)**

### Important Instructions

1. **Corrigendum for-**
  1. Change in Intake
  2. Change in Course Name
2. The State Government/ UT/ Directorate of Technical Education/ Directorate of Medical Education shall ensure that 10% of reservation for Economically Weaker Section (EWS) as per the reservation policy for admission, operational from the Academic year 2019-20 is implemented without affecting the reservation percentages of SC/ ST/ OBC/ General. However, this would not be applicable in the case of Minority Institutions referred to the Clause (1) of Article 30 of Constitution of India. Such Institution shall be permitted to increase in annual permitted strength over a maximum period of two years.
3. The Institution offering courses earlier in the Regular Shift, First Shift, Second Shift/Part Time now amalgamated as total intake shall have to fulfil all facilities such as Infrastructure, Faculty and other requirements as per the norms specified in the Approval Process Handbook 2021-22 for the Total Approved Intake. Further, the Institutions Deemed to be Universities/ Institutions having Accreditation/ Autonomy status shall have to maintain the Faculty: Student ratio as specified in the Approval Process Handbook.
4. Strict compliance of Anti-Ragging Regulation, Establishment of Committee for SC/ ST, Establishment of Internal Complaint Committee (ICC), Establishment of Online Grievance Redressal Mechanism, Barrier Free Built Environment for disabled and elderly persons, Fire and Safety Certificate should be maintained as per the provisions made in Approval Process Handbook and AICTE Regulation notified from time to time.
5. In case of any differences in content in this Computer generated Extension of Approval Letter, the content/information as approved by the Executive Council / General Council as available on the record of AICTE shall be final and binding.

**Prof.Rajive Kumar**  
Member Secretary, AICTE

Copy\*\* to:

1. **The Director of Technical Education\*\*, Tamil Nadu**
2. **The Registrar\*\*,  
Anna University, Chennai**
3. **The Principal / Director,  
NANDHA ENGINEERING COLLEGE  
28, Chennimalaipalayam Road,  
Pitchandampalayam (Po),  
Erode,  
Erode,Erode,  
Tamil Nadu,638052**

4. **The Secretary / Chairman,**  
291, CHINNAMUTHU NAIN STREET, E K VALASU, ERODE  
ERODE, ERODE  
Tamil Nadu, 638011
5. **The Regional Officer,**  
All India Council for Technical Education  
Shastri Bhawan 26, Haddows Road  
Chennai - 600 006, Tamil Nadu
6. **Guard File(AICTE)**

Note: Validity of the Course details may be verified at <http://www.aicte-india.org/>

\*\* Individual Approval letter copy will not be communicated through Post/Email. However, consolidated list of Approved Institutions(bulk) will be shared through official Email Address to the concerned Authorities mentioned above.

*This is a computer generated Statement. No signature Required*



**APPROVAL PROCESS 2022-23**

**Extension of Approval (EoA)**

F.No. Southern/1-10973497586/2022/EOA

Date: 03-Jul-2022

To,

The Principal Secretary  
 (Higher Education) Govt. of Tamil Nadu,  
 N. K. M. Bld. 6th Floor  
 Secretariat, Chennai-  
 600009

**Sub: Extension of Approval for the Academic Year 2022-23**

Ref: Application of the Institution for Extension of Approval for the

Academic Year 2022-23 Sir/Madam,

In terms of the provisions under the All India Council for Technical Education (Grant of Approvals for Technical Institutions) Regulations, 2022 Notified on 4th February, 2022 and amended on 24th February 2022 and norms standards, procedures and conditions prescribed by the Council from time to time, I am directed to convey the approval to

<b>Permanent Id</b>	1-6156963	<b>Application Id</b>	1-10973497586
<b>Name of the Institution</b>	NANDHA ENGINEERING COLLEGE	<b>Name of the Society/Trust</b>	SRI NANDHA EDUCATIONAL TRUST
<b>Institution Address</b>	28, CHENNIMALAIPALAYAM ROAD,  PITCHANDAMPALAYAM (PO), ERODE, ERODE, ERODE, Tamil Nadu, 638052	<b>Society/Trust Address</b>	291, CHINNAMUTHU NAIN STREET, E K VALASU, ERODE, ERODE, ERODE ,Tamil Nadu, 638011
<b>Institution Type</b>	Private-Self Financing	<b>Region</b>	Southern
<b>Year of Establishment</b>	2001		

**To conduct following Courses with the Intake indicated below for the Academic Year 2022-23**

Level	Program	Course	Affiliating Body (University /Body)	Intake Approved for 2021-22	Intake Approved for 2022-23	NRI Approval Status	FN / Gulf quota/ OCI/ Approva

							I Status
UNDER GRADUATE	ENGINEERING AND TECHNOLOGY	AGRICULTURAL ENGINEERING	Anna University, Chennai	60	60	NA	NA
UNDER GRADUATE	ENGINEERING AND TECHNOLOGY	ARTIFICIAL INTELLIGENCE AND DATA SCIENCE	Anna University, Chennai	60	60	NA	NA
UNDER GRADUATE	ENGINEERING AND TECHNOLOGY	BIOMEDICAL ENGINEERING	Anna University, Chennai	60	60	NA	NA

Level	Program	Course	Affiliating Body (University /Body)	Intake Approved for 2021-22	Intake Approved for 2022-23	NRI Approval Status	FN / Gulf quota/ OCI/ Approval Status
UNDER GRADUATE	ENGINEERING AND TECHNOLOGY	CHEMICAL ENGINEERING	Anna University, Chennai	60	60	NA	NA
UNDER GRADUATE	ENGINEERING AND TECHNOLOGY	CIVIL ENGINEERING	Anna University, Chennai	60	60	NA	NA
UNDER GRADUATE	ENGINEERING AND TECHNOLOGY	COMPUTER SCIENCE AND ENGINEERING	Anna University, Chennai	120	120	NA	NA
UNDER GRADUATE	ENGINEERING AND TECHNOLOGY	COMPUTER SCIENCE AND ENGINEERING (CYBER SECURITY)	Anna University, Chennai	0	60##	NA	NA
UNDER GRADUATE	ENGINEERING AND TECHNOLOGY	COMPUTER SCIENCE AND ENGINEERING (INTERNET OF THINGS)	Anna University, Chennai	0	60##	NA	NA
UNDER GRADUATE	ENGINEERING AND TECHNOLOGY	ELECTRICAL AND ELECTRONICS ENGINEERING	Anna University, Chennai	60	60	NA	NA
UNDER GRADUATE	ENGINEERING AND TECHNOLOGY	ELECTRONICS & COMMUNICATION ENGG	Anna University, Chennai	120	120	NA	NA
UNDER GRADUATE	ENGINEERING AND TECHNOLOGY	INFORMATION TECHNOLOGY	Anna University, Chennai	60	60	NA	NA

UNDER GRADUATE	ENGINEERING AND TECHNOLOGY	MECHANICAL ENGINEERING	Anna University, Chennai	120	60	NA	NA
POST GRADUATE	ENGINEERING AND TECHNOLOGY	VLSI	Anna University, Chennai	18	6	NA	NA
POST GRADUATE	MANAGEMENT	MBA	Anna University, Chennai	60	60	NA	NA

Level	Program	Course	Affiliating Body (University /Body)	Intake Approved for 2021-22	Intake Approved for 2022-23	NRI Approval Status	FN / Gulf quota/ OCI/ Approval Status
POST GRADUATE	MCA	MASTER OF COMPUTER APPLICATIONS	Anna University, Chennai	30	30	NA	NA
POST GRADUATE	ENGINEERING AND TECHNOLOGY	COMPUTER SCIENCE AND ENGINEERING	Anna University, Chennai	18	6	NA	NA
POST GRADUATE	ENGINEERING AND TECHNOLOGY	ENGINEERING DESIGN	Anna University, Chennai	18	6	NA	NA
POST GRADUATE	ENGINEERING AND TECHNOLOGY	STRUCTURAL ENGINEERING	Anna University, Chennai	18	6	NA	NA

## Approved New Course(s)

**It is mandatory to comply with all the essential requirements as given in APH 2022-23 (Appendix 6)**

### **Important Instructions**

1. The State Government/ UT/ Directorate of Technical Education/ Directorate of Medical Education shall ensure that 10% of reservation for Economically Weaker Section (EWS) as per the reservation policy for admission, operational from the Academic year 2019-20 is implemented without affecting the reservation percentages of SC/ ST/ OBC (NCL)/ General. However, this would not be applicable in the case of Minority Institutions referred to the Clause (1) of Article 30 of Constitution of India. Such Institution shall be permitted to increase in annual permitted strength over a maximum period of two years.
2. The Institution offering courses earlier in the Regular Shift, First Shift, Second Shift/Part Time are now amalgamated as total intake and shall have to fulfil all facilities such as Infrastructure, Faculty and other requirements as per the norms specified in the Approval Process Handbook 2022-23 for the Total Approved Intake. Further, the Institutions Deemed to be Universities/ Institutions having Accreditation/ Autonomy status shall have to maintain the Faculty: Student ratio as specified in the Approval Process Handbook. All such Institutions/ Universities shall have to create the necessary Faculty Infrastructure and other facilities WITHIN 2 YEARS to fulfil the



**Pharmacy Institute:** In compliance with the order dated 05.03.2020 passed by the Hon'ble Supreme Court of India in Transferred Petitions (CIVIL) No 87-101 of 2014, for the existing institutions offering courses in Pharmacy Programme, approval of Pharmacy Council of India (PCI) is mandatory and AICTE approval is NOT required. The requirements for running the Programme (Diploma / UG / PG) such as Land & Build-up Area, Student-faculty ratio, Intake etc. will be as per the respective regulatory body (PCI).

In case of any inconsistency in the course name and intake for EoA issued by AICTE and the approval by PCI, the approval of PCI shall prevail.

**Architecture Institute:** In compliance with the order dated 08.11.2019 passed by the Hon'ble Supreme Court of Indian CA No.364/ 2005, for the existing Institutions offering Courses in Architecture Programme, approval by the Council of Architecture (CoA) is mandatory and AICTE approval is NOT required. The requirements for running the Programme (Diploma / UG / PG) such as Land & Build-up Area, Student-faculty ratio, Intake etc. will be as per respective regulatory body (CoA). In case of any inconsistency in the course name and intake for EoA issued by AICTE and the approval by CoA, the approval of CoA shall prevail.

**Deemed to be University:** Institutions Deemed to be Universities (Running Technical Education Programmes), it is mandatory to have AICTE approval from the Academic Year 2018-19 in compliance of the Hon'ble Supreme Court Order dated 03-11-2017 passed in CA No.17869- 17870 /2017.

**Prof.Rajive  
Kumar Member  
Secretary, AICTE**

Copy to:

1. **The Director Of Technical Education\*\***, Tamil Nadu
2. **The Registrar\*\***,  
Anna University, Chennai
3. **The Principal / Director**,  
NANDHA ENGINEERING COLLEGE  
28, Chennimalaipalayam  
Road,  
Pitchandampalayam  
(Po), Erode,  
Erode,Erode,  
Tamil Nadu,638052
4. **The Secretary / Chairman**,  
291, CHINNAMUTHU NAIN STREET, E K  
VALASU, ERODEERODE,ERODE  
Tamil Nadu,638011
5. **The Regional Officer**,  
All India Council for Technical  
Education Shastri Bhawan 26,  
Haddows Road Chennai - 600  
006, Tamil Nadu
6. **Guard File(AICTE)**

Note: Validity of the Course details may be verified at <http://www.aicte-india.org/>

\*\* Individual Approval letter copy will not be communicated through Post/Email. However, consolidated list of Approved Institutions(bulk) will be shared through official Email Address to the concerned Authorities mentioned above.

*This is a computer generated Statement. No signature*

*Required*

All India Council for Technical Education  
(A Statutory body under Ministry of Education, Govt. of India)  
Nelson Mandela Marg, Vasant Kunj, New Delhi-110070 Website: [www.aicte-india.org](http://www.aicte-india.org)



**APPROVAL PROCESS 2023-24**

**Extension of Approval (EoA)**

F.No. Southern/1-36488617160/2023/EOA

Date: 10-Jun-2023

To,

The Principal Secretary  
(Higher Education) Govt. of Tamil Nadu,  
N. K. M. Bld, 6th Floor

**ALL INDIA COUNCIL FOR TECHNICAL EDUCATION**

Page 2 of 5

Application No: F-36488617160

Note: This is a Computer generated Report. No signature is required.

Printed By : ae539767

Letter Printed On: 10 June 2023

Secretariat, Chennai-  
600009

**Sub: Extension of Approval for the Academic Year 2023-24**

Ref: Online application of the Institution submitted for Extension of Approval for the

Academic Year 2023-24 Sir/Madam,

In terms of the provisions under the All India Council for Technical Education (Grant of Approvals for Technical Education) Regulations, 2020 notified on 4th February 2020 and amended on 24th February 2021 and norms standards, procedures and conditions prescribed by the Council from time to time, I am directed to convey the approval to:

<b>Permanent Id</b>	1-6156963	<b>Application Id</b>	1-36488617160
<b>Name of the Institution</b>	NANDHA ENGINEERING COLLEGE	<b>Name of the Society/Trust</b>	SRI NANDHA EDUCATIONAL TRUST
<b>Institution Address</b>	28, CHENNIMALAIPALAYAM ROAD,  PITCHANDAMPALAYAM (PO), ERODE, ERODE, ERODE, Tamil Nadu, 638052	<b>Society/Trust Address</b>	291, CHINNAMUTHU NAIN STREET, E K VALASU, ERODE, ERODE, ERODE, Tamil Nadu, 638011
<b>Institution Type</b>	Private-Self Financing	<b>Region</b>	Southern
<b>Year of Establishment</b>	2001		

**To conduct following Courses with the Intake indicated below for the Academic Year 2023-24**

Level	Program	Course	Affiliating Body (University /Body)	Intake Approved for 2022-23	Intake Approved for 2023-24	NRI Approval Status	FN / Gulf quota/ OCI/ Approval Status
UNDER GRADUATE	ENGINEERING AND TECHNOLOGY	AGRICULTURAL ENGINEERING	Anna University, Chennai	60	60	NA	No
UNDER GRADUATE	ENGINEERING AND TECHNOLOGY	ARTIFICIAL INTELLIGENCE AND DATA SCIENCE	Anna University, Chennai	60	60	NA	No

Level	Program	Course	Affiliating Body (University /Body)	Intake Approved for 2022-23	Intake Approved for 2023-24	NRI Approval Status	FN / Gulf quota/ OCI/ Approval Status
UNDER GRADUATE	ENGINEERING AND TECHNOLOGY	BIOMEDICAL ENGINEERING	Anna University, Chennai	60	60	NA	No
UNDER GRADUATE	ENGINEERING AND TECHNOLOGY	CHEMICAL ENGINEERING	Anna University, Chennai	60	30	NA	No
UNDER GRADUATE	ENGINEERING AND TECHNOLOGY	CIVIL ENGINEERING	Anna University, Chennai	60	30	NA	No
UNDER GRADUATE	ENGINEERING AND TECHNOLOGY	COMPUTER SCIENCE AND ENGINEERING	Anna University, Chennai	120	180	NA	No
UNDER GRADUATE	ENGINEERING AND TECHNOLOGY	COMPUTER SCIENCE AND ENGINEERING (CYBER SECURITY)	Anna University, Chennai	60	60	NA	No
UNDER GRADUATE	ENGINEERING AND TECHNOLOGY	COMPUTER SCIENCE AND ENGINEERING (INTERNET OF THINGS)	Anna University, Chennai	60	60	NA	No
UNDER GRADUATE	ENGINEERING AND TECHNOLOGY	ELECTRICAL AND ELECTRONICS ENGINEERING	Anna University, Chennai	60	60	NA	No
UNDER GRADUATE	ENGINEERING AND TECHNOLOGY	ELECTRONICS & COMMUNICATION ENGG	Anna University, Chennai	120	120	NA	No

UNDER GRADUATE	ENGINEERING AND TECHNOLOGY	INFORMATION TECHNOLOGY	Anna University, Chennai	60	120	NA	No
UNDER GRADUATE	ENGINEERING AND TECHNOLOGY	MECHANICAL ENGINEERING	Anna University, Chennai	60	60	NA	No
POST GRADUATE	ENGINEERING AND TECHNOLOGY	VLSI	Anna University, Chennai	6	6	NA	No

Level	Program	Course	Affiliating Body (University /Body)	Intake Approved for 2022-23	Intake Approved for 2023-24	NRI Approval Status	FN / Gulf quota/ OCI/ Approval Status
POST GRADUATE	MANAGEMENT	MBA	Anna University, Chennai	60	60	NA	No
POST GRADUATE	COMPUTER APPLICATIONS	MASTER OF COMPUTER APPLICATIONS	Anna University, Chennai	30	30	NA	No
POST GRADUATE	ENGINEERING AND TECHNOLOGY	COMPUTER SCIENCE AND ENGINEERING	Anna University, Chennai	6	6	NA	No
POST GRADUATE	ENGINEERING AND TECHNOLOGY	ENGINEERING DESIGN	Anna University, Chennai	6	6	NA	No
POST GRADUATE	ENGINEERING AND TECHNOLOGY	STRUCTURAL ENGINEERING	Anna University, Chennai	6	6	NA	No

**It is mandatory to comply with all the essential requirements as given in APH 2023-24 (Appendix 6)**

## Important Instructions

1. The State Government/ UT/ Directorate of Technical Education/ Directorate of Medical Education shall ensure that 10% of reservation for Economically Weaker Section (EWS) as per the reservation policy for admission, operational from the Academic year 2019-20 is implemented without affecting the reservation percentages of SC/ ST/ OBC(NCL) / General. However, this would not be applicable in the case of Minority Institutions referred to the Clause (1) of Article 30 of Constitution of India. Such Institution shall be permitted to increase in annual permitted strength over a maximum period of two years.
2. The Institution offering courses earlier in the Regular Shift, First Shift, Second Shift/Part Time are now amalgamated as total intake and shall have to fulfil all facilities such as Infrastructure, Faculty and other requirements as per the norms specified in the Approval Process Handbook 2023-24 for the Total Approved Intake. Further, the Institutions Deemed to be Universities/ Institutions having Accreditation/ Autonomy status shall have to maintain the Faculty: Student ratio as specified in the Approval Process Handbook.
3. Strict compliance of Anti-Ragging Regulation, Establishment of Committee for SC/ ST, Establishment of Internal Committee (IC), Establishment of Online Grievance Redressal Mechanism, Barrier Free Built Environment for disabled and elderly persons, Fire and Safety Certificate should be maintained as per the provisions made in Approval Process Handbook and AICTE Regulation notified from time to time.
4. In case of any differences in content in this Computer generated Extension of Approval Letter, the content/information as approved by the Executive Council / General Council as available on the record of AICTE shall be final and binding.
5. As per the AICTE Notification dated 29.01.2014 and amended thereto, it shall be mandatory for each Technical Education Institution, University Department and Institution Deemed to be University imparting Technical Education to get accreditation (NBA) for at least 60% of the eligible courses in the next ONE (1) Years' time, otherwise EoA for the subsequent Academic Year (A.Y. 2024-25) shall not be issued by the Council.
6. Deemed to be University: Institutions Deemed to be Universities (Running Technical Education Programmes), it is mandatory to have AICTE approval from the Academic Year 2018-19 in compliance of the Hon'ble Supreme Court Order dated 03-11-2017 passed in CA No.17869- 17870 /2017.

**Prof.Rajive  
Kumar Member  
Secretary, AICTE**

Copy to:

1. **The Director Of Technical Education\*\***, Tamil Nadu
2. **The Registrar\*\***,  
Anna University, Chennai
3. **The Principal / Director**,  
NANDHA ENGINEERING COLLEGE  
28, Chennimalaipalayam  
Road,  
Pitchandampalayam  
(Po), Erode,  
Erode, Erode,  
Tamil Nadu, 638052
4. **The Secretary / Chairman**,  
291 CHINNAMUTHU NAIN STREET, E.K.

VALASU, ERODEERODE, ERODE  
Tamil Nadu, 638011

5. **Guard File(AICTE)**

Note: Validity of the Course details may be verified at <http://www.aicte-india.org/>

---

\*\* Individual Approval letter copy will not be communicated through Post/Email. However, a consolidated list of Approved Institutions(bulk) may be downloaded from the respective login id's.





**APPROVAL PROCESS 2024-25**

**Extension of Approval (EoA) - Corrigendum**

F.No. Southern/1-

Date of Approval: 19-Jun-2024

43657297088/2024/EOA/Corrigendum-1 To,

The Principal Secretary  
(Higher Education) Govt. of Tamil Nadu,  
N. K. M. Bld. 6th Floor  
Secretariat, Chennai-  
600009

**Sub: Extension of Approval for the Academic Year 2024-25**

EOA Issued on	F.No. Southern/1-43657297088/2024/EOA	20-May-2024
Corrigendum 1	F.No. Southern/1-43657297088/2024/EOA /Corrigendum-1	19-Jun-2024

Ref: Online application of the Institution submitted for Extension of Approval for the

Academic Year 2024-25 Sir/Madam,

In terms of the provisions under the All India Council for Technical Education (Grant of Approvals for Technical Education), Powers delegated in AICTE ACT 1987, (No 52 of 1987) chapter II - u/s 2(g) to regulate Technical and subsequent Regulations of AICTE, I am directed to convey the approval to:

<b>Permanent Id</b>	1-6156963	<b>Application Id</b>	1-43657297088
<b>Name of the Institution</b>	NANDHA ENGINEERING COLLEGE	<b>Name of the Society/Trust</b>	SRI NANDHA EDUCATIONAL TRUST
<b>Institution Address</b>	28, CHENNIMALAIPALAYAM ROAD, PITCHANDAMPALAYAM (PO), ERODE, ERODE, ERODE, Tamil Nadu, 638052	<b>Society/Trust Address</b>	291, CHINNAMUTHU NAIN STREET, E K VALASU, ERODE, ERODE, ERODE, Tamil Nadu, 638011
<b>Institution Type</b>	Private-Self Financing	<b>Region</b>	Southern

Year of Establishment | 2001

To conduct following Programs/Courses with the Intake indicated below for the Academic Year 2024-25

Level	Program	Course	Affiliating Body (University /Body)	Intake Approved for 2023-24	Intake Approved for 2024-25	NRI Approval Status	FN / Gulf quota/ OCI/ Approval Status
UNDER GRADUATE	ENGINEERING AND TECHNOLOGY	AGRICULTURAL ENGINEERING	Anna University, Chennai	60	60	No	No

Level	Program	Course	Affiliating Body (University /Body)	Intake Approved for 2023-24	Intake Approved for 2024-25	NRI Approval Status	FN / Gulf quota/ OCI/ Approval Status
UNDER GRADUATE	ENGINEERING AND TECHNOLOGY	ARTIFICIAL INTELLIGENCE AND DATA SCIENCE	Anna University, Chennai	60	120	No	No
UNDER GRADUATE	ENGINEERING AND TECHNOLOGY	BIOMEDICAL ENGINEERING	Anna University, Chennai	60	60	No	No
UNDER GRADUATE	ENGINEERING AND TECHNOLOGY	CHEMICAL ENGINEERING	Anna University, Chennai	30	30	No	No
UNDER GRADUATE	ENGINEERING AND TECHNOLOGY	CIVIL ENGINEERING	Anna University, Chennai	30	30	No	No
UNDER GRADUATE	ENGINEERING AND TECHNOLOGY	COMPUTER SCIENCE AND ENGINEERING	Anna University, Chennai	180	240	No	No
UNDER GRADUATE	ENGINEERING AND TECHNOLOGY	COMPUTER SCIENCE AND ENGINEERING (CYBER SECURITY)	Anna University, Chennai	60	60	No	No
UNDER GRADUATE	ENGINEERING AND TECHNOLOGY	COMPUTER SCIENCE AND ENGINEERING (INTERNET OF THINGS)	Anna University, Chennai	60	60	No	No
UNDER GRADUATE	ENGINEERING AND TECHNOLOGY	ELECTRICAL AND ELECTRONICS ENGINEERING	Anna University, Chennai	60	60	No	No

UNDER GRADUATE	ENGINEERING AND TECHNOLOGY	ELECTRONICS & COMMUNICATION ENGG	Anna University, Chennai	120	120	No	No
UNDER GRADUATE	ENGINEERING AND TECHNOLOGY	INFORMATION TECHNOLOGY	Anna University, Chennai	120	120	No	No
UNDER GRADUATE	ENGINEERING AND TECHNOLOGY	MECHANICAL ENGINEERING	Anna University, Chennai	60	60	No	No

Level	Program	Course	Affiliating Body (University /Body)	Intake Approved for 2023-24	Intake Approved for 2024-25	NRI Approval Status	FN / Gulf quota/ OCI/ Approval Status
POST GRADUATE	ENGINEERING AND TECHNOLOGY	VLSI	Anna University, Chennai	6	6	No	No
POST GRADUATE	MANAGEMENT	MBA	Anna University, Chennai	60	60	No	No
POST GRADUATE	COMPUTER APPLICATIONS	MASTER OF COMPUTER APPLICATIONS	Anna University, Chennai	30	60	No	No
POST GRADUATE	ENGINEERING AND TECHNOLOGY	COMPUTER SCIENCE AND ENGINEERING	Anna University, Chennai	6	12	No	No
POST GRADUATE	ENGINEERING AND TECHNOLOGY	ENGINEERING DESIGN	Anna University, Chennai	6	6	No	No
POST GRADUATE	ENGINEERING AND TECHNOLOGY	STRUCTURAL ENGINEERING	Anna University, Chennai	6	6	No	No

All AICTE approved Institutions are empowered to nurture ecosystems for Skilling (through Vocational courses) via making effective use of existing infrastructure facilities and human resources.

**It is mandatory to comply with all the essential requirements as given in APH 2024-25 to 2027 (Chapter-VI)**

## Important Instructions

### 1. **Corrigendum for:**

1. Change in Approved Intake
2. As per mandatory Disclosure of APH 2024-27(Annexure-18, page180) Institutions must disclose the following information submitted to Council at the Prominent location on its website.
  - i. Department wise availability of Infrastructure along with approved courses and intake approved by the Council.
  - ii. Faculty details: Department wise: Name & Designation of the faculty members/teaching staff along with their qualification, tenure of service in your organization, total experience, Institution should also disclose Student Faculty Ratio, Cadre Ratio.
  - iii. Additionally Audited Financial Statements for last 3 Financial years.
3. Reservation Policy of the Central Government (Including EWS) / Respective State Government/ UT as the case shall be applicable to all the Programmes. The concerned State Government/ UT Admission authority shall decide Modalities of Admission.
4. The Institution offering courses earlier in the Regular Shift, First Shift, Second Shift/Part Time are now amalgamated as total intake and shall have to fulfil all facilities such as Infrastructure, Faculty and other requirements as per the norms specified in the Approval Process Handbook 2024-25 to 2027 for the Total Approved Intake.
5. In case of any differences in content in this Computer generated Extension of Approval Letter, the content/information as approved by the **Executive Council / General Council as available on the record of AICTE shall be final and binding.**
6. All AICTE institutions are highly encouraged to get NBA/NAAC accreditation. All eligible AICTE institutions are thoroughly encouraged to participate in NIRF ranking process.
7. Deemed to be University: Institutions Deemed to be Universities (Running Technical Education Programmes), it is mandatory to have AICTE approval from the Academic Year 2018-19 in compliance of the Hon'ble Supreme Court Order dated 03-11-2017 passed in CA No.17869- 17870 /2017.
8. AICTE Approved Institutes are encouraged to utilize SWAYAM PLUS Courses up-to 40%
9. Internship is mandatory for all admitted students.
10. AICTE Approved Institutes are encouraged to make efficient use of the flagship schemes like:
  - a. Parakh: Student Gap analysis portal bases services.
  - b. Students Scholarship schemes like Pragati, Saksham, Swanath, ADF, etc.
  - c. Course in Indian Languages.
  - d. ATAL FDPs: Faculty training for Emerging areas and cutting edge Technologies.
  - e. Augmenting Utilization of Research Assets (AURA).
  - f. Smart India Hackathon: World's largest Open Innovation Platform.

**Prof.Rajive  
Kumar Member  
Secretary, AICTE**

Copy to:

1. **The Director Of Technical Education\*\*, Tamil Nadu**
2. **The Registrar\*\*,**

Anna University, Chennai

3. **The Principal / Director,**  
NANDHA ENGINEERING COLLEGE  
28, Chennimalaipalayam  
Road, Pitchandampalayam  
(Po), Erode,  
Erode, Erode,  
Tamil Nadu, 638052
  
4. **The Secretary / Chairman,**  
291, CHINNAMUTHU NAIN STREET, E K VALASU,  
ERODE ERODE, ERODE  
Tamil Nadu, 638011
  
5. **Guard File(AICTE)**

Note: Validity of the Course details may be verified at <http://www.aicte-india.org/>

---

\*\* Individual Approval letter copy will not be communicated through Post/Email. However, a consolidated list of Approved Institutions(bulk) may be downloaded from the respective login id's.

*This is a computer generated Statement. No signature  
Required*