

NANDHA ENGINEERING COLLEGE

(AUTONOMOUS)

(Approved by AICTE, New Delhi and Affiliated to Anna University, Chennai)

ERODE – 638 052 TAMILNADU

Email : principal@nandhaengg.org Mobile : 73737 12234

ADMINISTRATION

NANDHA ENGINEERING COLLEGE

(AUTONOMOUS)

(Approved by AICTE, New Delhi and Affiliated to Anna University, Chennai)

ERODE – 638 052 TAMILNADU

Email : principal@nandhaengg.org Mobile : 73737 12234

1. Administration

1.1. Payment Portal for Student

1.1.1. Student Dashboard

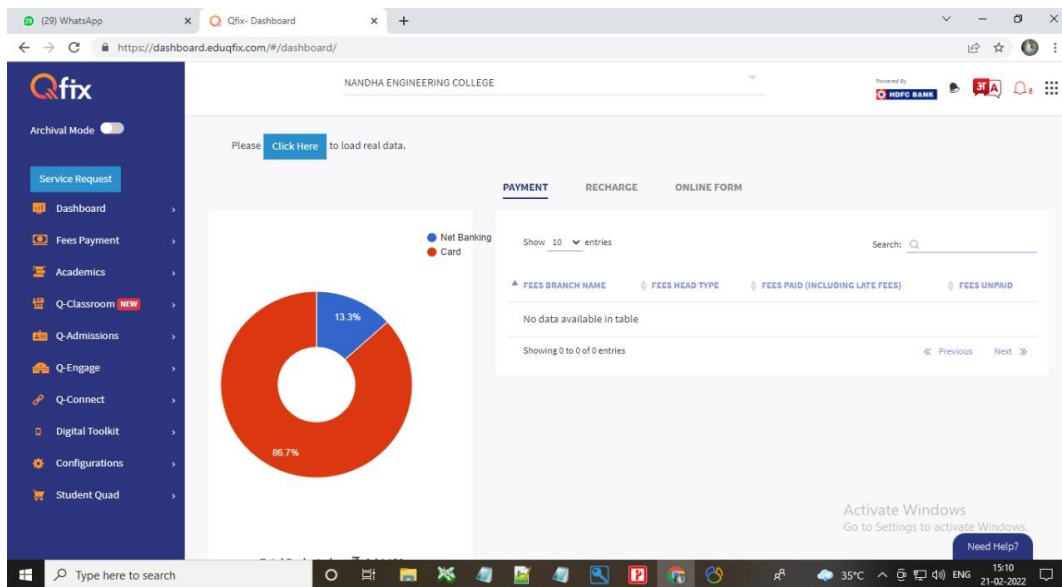

1.1.2. Fees Payment

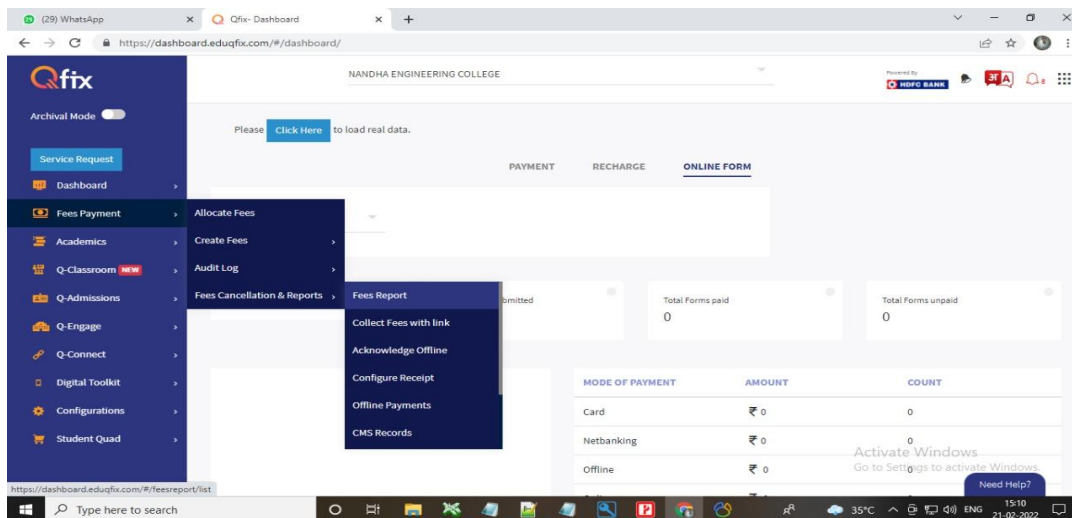

NANDHA ENGINEERING COLLEGE

(AUTONOMOUS)

(Approved by AICTE, New Delhi and Affiliated to Anna University, Chennai)

ERODE – 638 052 TAMILNADU

Email : principal@nandhaengg.org Mobile : 73737 12234

1.1.3. Fees Report

- User Type: Registered
- Status: All
- Standard/Course: All
- Division: All
- Roll Number: (empty)
- Registration Code: (empty)
- Caste: All
- Fees Head: None Selected
- Fees: All
- Student Status: All
- Start Date (DD/MM/YYYY): (empty)
- End Date (DD/MM/YYYY): (empty)

Buttons for 'SEARCH', 'Change Fees Charges', and 'CLEAR' are visible at the bottom of the filter section.

1.1.4. Overall Fees Report

SELECT	ACTION	STUDENT NAME	FEE NAME	FEES AMOUNT	DISCOUNT AMOUNT	FEES PAID DATE	PAID AMOUNT	REMAINING AMOUNT
<input type="checkbox"/>		AADHITHYAN S.	Eee	₹ 25000.00	0.00		0.00	25000.00
<input type="checkbox"/>		AAKASH R.	Eee	₹ 50000.00	0.00		0.00	50000.00
<input type="checkbox"/>		AAKASH S.	Eee	₹ 75000.00	0.00		0.00	75000.00
<input type="checkbox"/>		AALIYA THASLIM F.	Eee	₹ 30000.00	0.00		0.00	30000.00
<input type="checkbox"/>		AANANTHI M.	Eee	₹ 50000.00	0.00		0.00	50000.00
<input type="checkbox"/>		AARTHI B.	Eee	₹ 60000.00	0.00		0.00	60000.00
<input type="checkbox"/>		AARTHI M.	Eee	₹ 10000.00	0.00		0.00	10000.00
<input type="checkbox"/>		AATHI SRI S S.	Eee	₹ 45000.00	0.00		0.00	45000.00
<input type="checkbox"/>		AATHIKESAVAN A.	Eee	₹ 40000.00	0.00		0.00	40000.00

NANDHA ENGINEERING COLLEGE

(AUTONOMOUS)

(Approved by AICTE, New Delhi and Affiliated to Anna University, Chennai)

ERODE – 638 052 TAMILNADU

Email : principal@nandhaengg.org Mobile : 73737 12234

1.1.5. Branchwise Fees Report

SR. NO.	ACTION	BRANCH	UNIVERSITY	ADDRESS LINE 1	CONTACT NUMBER	EMAIL	STATUS
1		NANDHA ENGINEERING COLLEGE	28 CHENNIIMALAIPALAYAM ROAD, PITCHANDAMPALAYAM PO		9976181075	nandhapayments@gmail.com	Active

NANDHA ENGINEERING COLLEGE

(AUTONOMOUS)

(Approved by AICTE, New Delhi and Affiliated to Anna University, Chennai)

ERODE – 638 052 TAMILNADU

Email : principal@nandhaengg.org Mobile : 73737 12234

1.2 Placement Portal

1.2.1 Dashboard

The dashboard displays the following statistics:

- Courses Enrolled: 6
- Courses Completed: 1
- Super Badges: 1126
- Badges: 344

Filter options include: Sort by (Choose), Filter by (Categories), Progress, and Instructor. A search bar is also present.

Course cards shown:

- TCS CodeVita Course (Start: Fri, Jan 21, 2022)
- HackwithInfy Course (Start: Fri, Jan 21, 2022)
- PROFESSIONAL ENGLISH-I (Start: Mon, Jan 3, 2022)

1.2.2 Courses

The course list displays the following details for each course:

- TCS CodeVita Course:** Start: Fri, Jan 21, 2022; End: Mon, Feb 28, 2022; 96 Questions, 0 Practice Test, 16 Assessment; Status: Course Incomplete; Action: Resume Course.
- HackwithInfy Course:** Start: Fri, Jan 21, 2022; End: Mon, Feb 28, 2022; 105 Questions, 0 Practice Test, 35 Assessment; Status: Enrolled, Not Started; Action: Start Course.
- PROFESSIONAL ENGLISH-I:** Start: Mon, Jan 3, 2022; End: Mon, Feb 28, 2022; 40 Questions, 0 Practice Test, 1 Assessment; Status: Course Completed; Action: Restart Course.
- VART 2025:** Start: Wed, Dec 22, 2021; End: Tue, May 31, 2022; 177 Questions, 0 Practice Test, 14 Assessment; Status: Course Incomplete; Action: Resume Course.
- 2025 CSE B 17CSC02 Python Programming:** Start: Sat, Jan 8, 2022; End: Tue, May 31, 2022; 343 Questions, 0 Practice Test, 35 Assessment; Status: Course Incomplete; Action: Resume Course.
- Know Your Skill Level_NEC 2025 Batch:** Start: Mon, Nov 1, 2021; End: Sat, Dec 31, 2022; 228 Questions, 0 Practice Test, 9 Assessment; Status: Enrolled, Not Started; Action: Start Course.

NANDHA ENGINEERING COLLEGE

(AUTONOMOUS)

(Approved by AICTE, New Delhi and Affiliated to Anna University, Chennai)

ERODE – 638 052 TAMILNADU

Email : principal@nandhaengg.org Mobile : 73737 12234

1.2.3 Exam Overview

1.2.4 Course Leaderboard

NANDHA ENGINEERING COLLEGE

(AUTONOMOUS)

(Approved by AICTE, New Delhi and Affiliated to Anna University, Chennai)

ERODE – 638 052 TAMILNADU

Email : principal@nandhaengg.org Mobile : 73737 12234

1.2.5 Leaderboard

Participant Details	Rank	Pts
Vinoth K 21cs117	103	112651.09999999999
21cs057 Monisha R M 21cs057	1	226735.99999999997
Kaaviyadharshini M	2	999131.00000000000

1.2.6 IDE

NANDHA ENGINEERING COLLEGE

(AUTONOMOUS)

(Approved by AICTE, New Delhi and Affiliated to Anna University, Chennai)

ERODE – 638 052 TAMILNADU

Email : principal@nandhaengg.org Mobile : 73737 12234

1.2.7 Attendance

Attendance

Mark Your Attendance

Select Drive*

Choose Your Drive

Select Round*

Choose Your Round

Enter 4-digits Attendance Code*

Enter 4-digits Attendance Code

Mark Attendance

1.2.8 Test

PROFESSIONAL ENGLISH-I

Start: Mon, Jan 3, 2022 | 12:00 AM

End: Mon, Feb 28, 2022 | 11:59 PM

100%

CAT-I | YEAR 17EYA01- PROFESSIONAL ENGLISH -I

PROFESSIONAL ENGLISH -I

1. CAT-I | YEAR 17EYA01- PROFESSIONAL ENGLISH -I

Start: 3 Jan 22 | End: 3 Jan 22

Completed

Overview Attempt 1

Questions	Sections	Duration	Marks
40	01	60 m	40

Attempts: 01/01

Proctoring: No

Name	Questions	Durations	Marks
CAT-I 17EYA01-PROFESSI...	40	60 m	40

Lock Section : No | Retake Test : No

NANDHA ENGINEERING COLLEGE

(AUTONOMOUS)

(Approved by AICTE, New Delhi and Affiliated to Anna University, Chennai)

ERODE – 638 052 TAMILNADU

Email : principal@nandhaengg.org Mobile : 73737 12234

1.2.9 Score

Know Your Skill Level_NEC 2025 Batch

Show details

Start: Mon, Nov 1, 2021 | 12:00 AM End: Sat, Dec 31, 2022 | 11:59 PM

0%

Search

Know Your Skill Level_Quants

Questions	Sections	Duration	Marks
40	01	60 m	40

Attempts: 00/01 Proctoring: No

Name	Questions	Durations	Marks
Quants	40	60 m	40

Lock Section : No | Retake Test : No

Resume Test

1.2.10 TCS Course

TCS CodeVita Course

Show details

Start: Fri, Jan 21, 2022 | 12:00 AM End: Mon, Feb 28, 2022 | 11:59 PM

6.25%

Search

TCS CodeVita Test 1

Questions	Sections	Duration	Marks
06	01	360 m	60

Attempts: 00/01 Proctoring: No

Name	Questions	Durations	Marks
Coding	6	360 m	60

Lock Section : No | Retake Test : No

Take Test

NANDHA ENGINEERING COLLEGE

(AUTONOMOUS)

(Approved by AICTE, New Delhi and Affiliated to Anna University, Chennai)

ERODE – 638 052 TAMILNADU

Email : principal@nandhaengg.org Mobile : 73737 12234

1.2.11 HackwithInfy Course

NANDHA ENGINEERING COLLEGE

(AUTONOMOUS)

(Approved by AICTE, New Delhi and Affiliated to Anna University, Chennai)

ERODE – 638 052 TAMILNADU

Email : principal@nandhaengg.org Mobile : 73737 12234

1.3 . Library Portal

1.3.1. Administrator Login

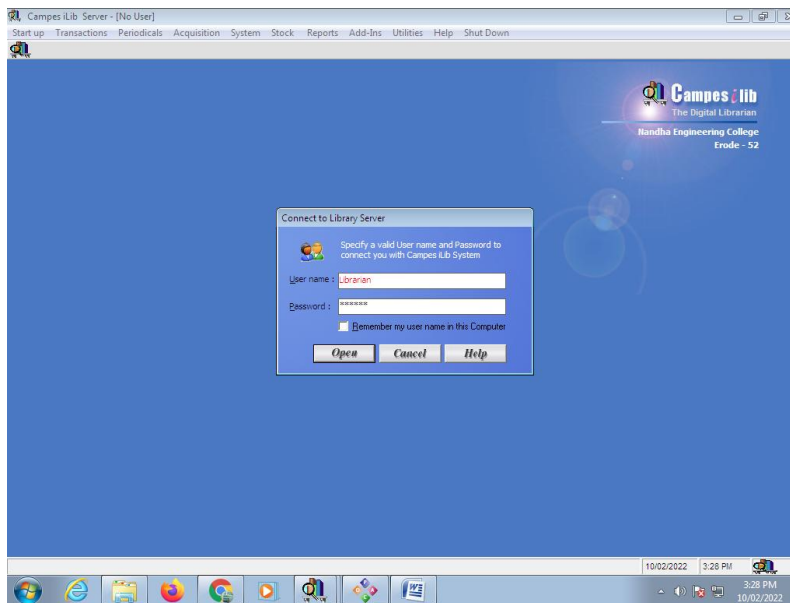

1.3.2 Book – Master

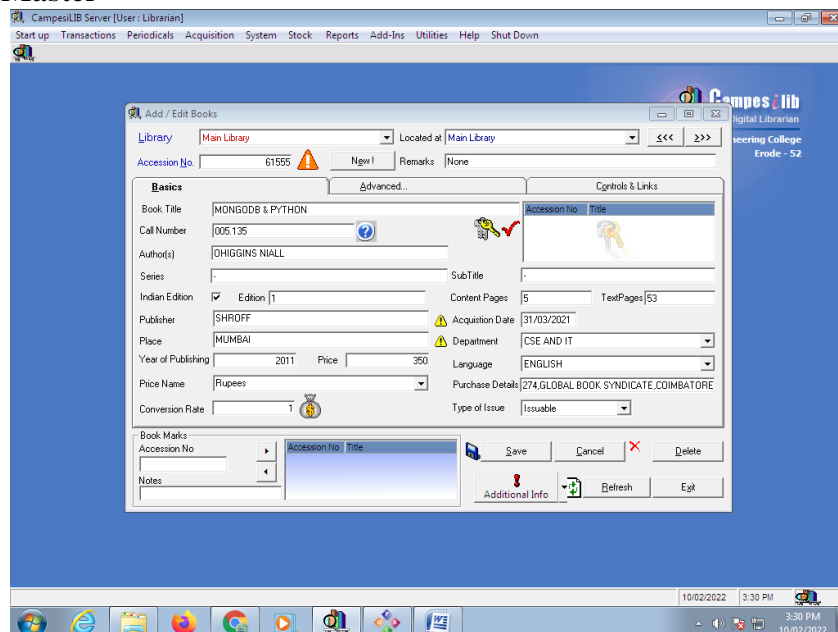

NANDHA ENGINEERING COLLEGE

(AUTONOMOUS)

(Approved by AICTE, New Delhi and Affiliated to Anna University, Chennai)

ERODE – 638 052 TAMILNADU

Email : principal@nandhaengg.org Mobile : 73737 12234

1.3.3 Non – Book Material Master

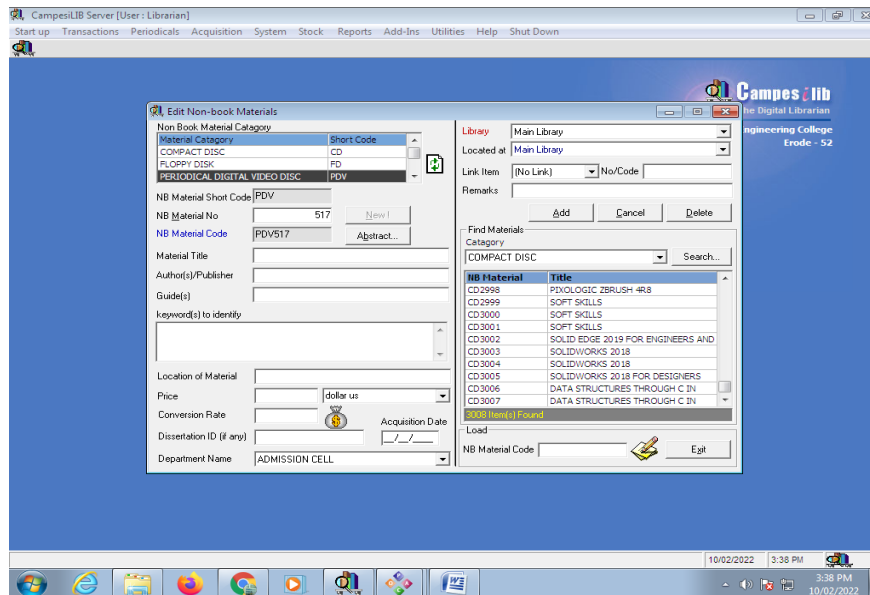

1.3.4 Back Volume Control

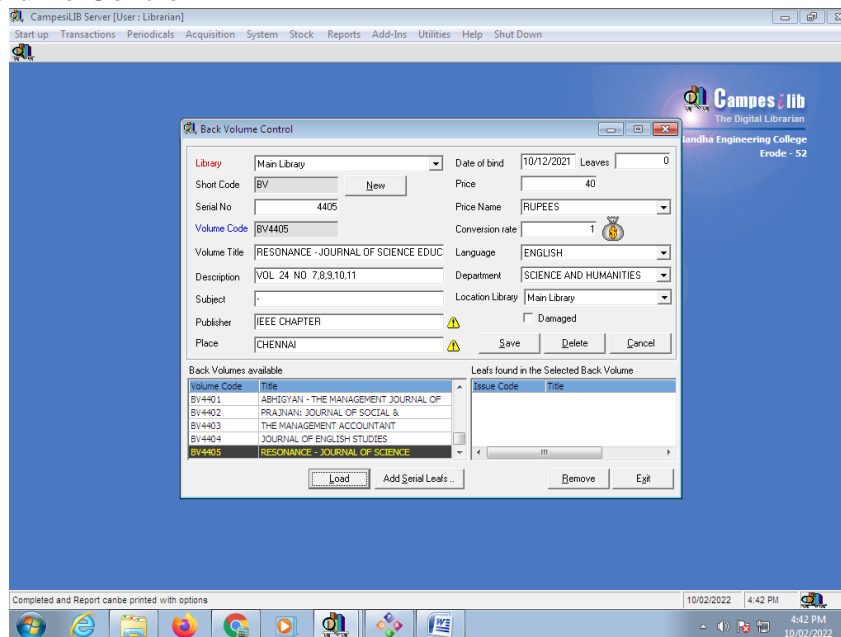

NANDHA ENGINEERING COLLEGE

(AUTONOMOUS)

(Approved by AICTE, New Delhi and Affiliated to Anna University, Chennai)

ERODE – 638 052 TAMILNADU

Email : principal@nandhaengg.org Mobile : 73737 12234

1.3.5 General Book Report

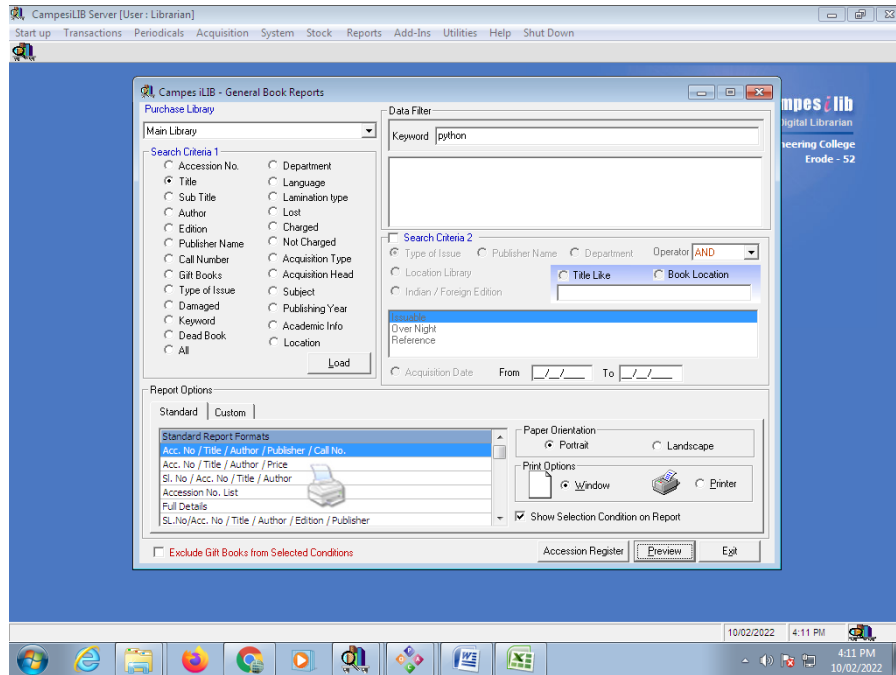

1.3.6 Keyword search list

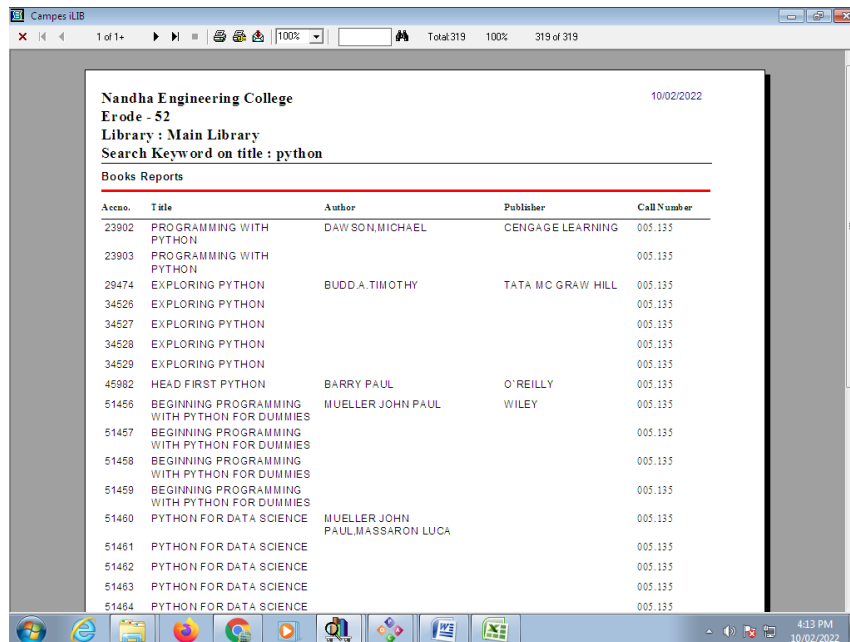

NANDHA ENGINEERING COLLEGE

(AUTONOMOUS)

(Approved by AICTE, New Delhi and Affiliated to Anna University, Chennai)

ERODE – 638 052 TAMILNADU

Email : principal@nandhaengg.org Mobile : 73737 12234

1.3.7 Stock Maintenance Control

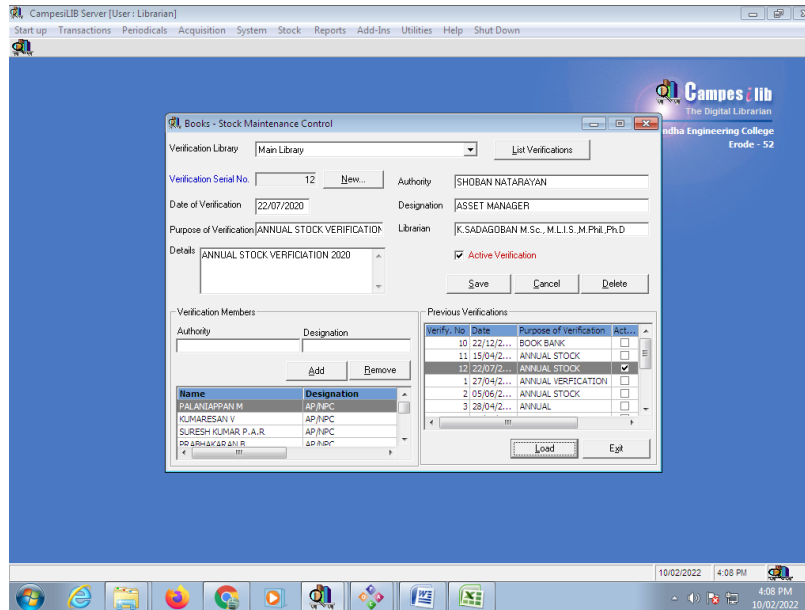

1.3.8 Periodical Report

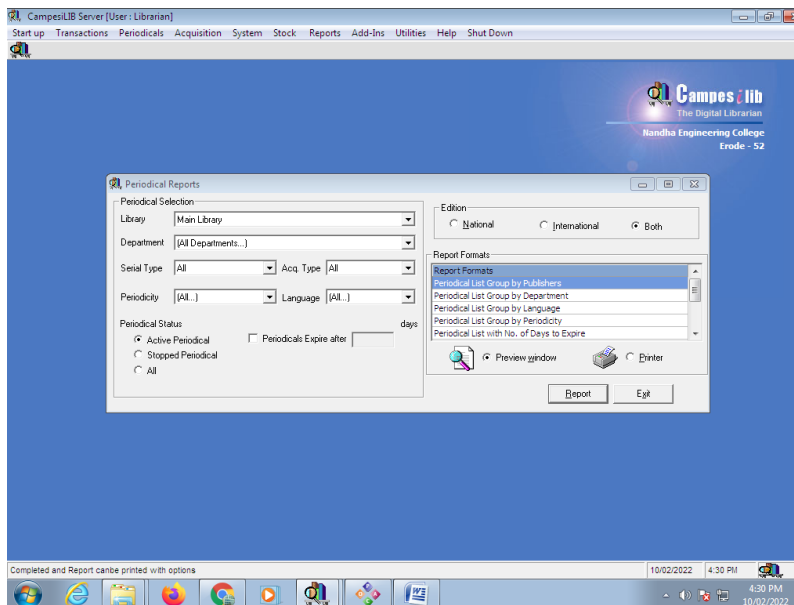

NANDHA ENGINEERING COLLEGE

(AUTONOMOUS)

(Approved by AICTE, New Delhi and Affiliated to Anna University, Chennai)

ERODE – 638 052 TAMILNADU

Email : principal@nandhaengg.org Mobile : 73737 12234

1.3.9. Periodical Report – Department

Reports on Serials

Nandha Engineering College
Erode - 52
10/02/2022

Library : Main Library

S.No.	Serial Code	Title	Sub Title
Department : ECE			
1	BM1	IEEE SENSOR JOURNAL	None
2	BM2	IEEE TRANS ON BIO-MEDICAL CIRCUITS AND SYSTEMS	None
3	BM3	IEEE-SIGNAL PROCESSING	None
4	BM4	IETE JOURNAL OF RESEARCH	None
5	BM5	IETE TECHNICAL EDUCATION	None
6	RF1	IEE ELECTRONICS & COMMUNICATION ENGG	None
7	MN3	IEEE OSA JOURNAL OF OPTICAL COMMUNICATION	None
8	MN4	IEEE TRANS ON WIRELESS COMMUNICATION	None
9	MN5	IEEE TRANS ON ANTENNAS AND PROPAGATION	None
10	MN6	IEEE TRANS SIGNAL PROCESSING	None
11	MN7	IEEE TRANS SPEECH & AUDIO LANGUAGE PROCESSING	None
12	MN8	IEEE TRANS ON IMAGE PROCESSING	None
13	MN9	IEEE TRANS ON MEDICAL IMAGING	None
14	MN10	IEEE TMS JOURNAL OF ELECTRONIC MATERIALS	None
15	MN11	IEEE TMS JOURNAL OF ELECTRONIC MATERIALS	None
16	MN13	IEEE TRANS ON CIRCUITS & SYSTEMS-2	None
17	MN14	IEEE TRANS ON CIRCUITS & SYSTEMS FOR VIDEO TECH	None
18	MN15	IEEE TRANS ON VERY LARGE SCALE INTEGRATION	None
19	MN16	IEEE JOURNAL OF SOLID STATE CIRCUITS	None
20	MN17	IEEE TRANS ON MICROWAVE THEORY & TECHNIQUES	None
21	MN18	IEEE COMMUNICATIONS	None
22	MN19	IEEE ANTENNAS & WAVE PROPAGATION	None
23	MN20	ELECTRONICS FOR YOU	None
24	MN21	EMBEDDED FOR YOU	None
25	MN22	IEEE TRANS ON COMMUNICATION	None

1.3.10 Content Edited page

CampestLib Server [User: Librarian]

Start up Transactions Periodicals Acquisition System Stock Reports Add-Ins Utilities Help Shut Down

- Members
- Books
- Non-Books Ctrl+N
- Non-Book Abstract
- Back Volumes
- Visitors Entry
- News Clippings
- News Head Lines Ctrl+L
- Address book
- Batch Edit Members
- Import Campest data...
- Prerequisites**
 - Category
 - Department
 - Language
 - Non-Book Materials
 - Periodicities
 - Vendors
 - Publishers
 - Libraries
 - Location Libraries
 - Currencies
 - Subjects
 - Holiday Ctrl+H
 - Classification Control
 - Fine Slab Settings
 - Set Book Location
 - Due Clearance Sessions
- Multi Linguistics Books
- OPAC
- Organize

NANDHA ENGINEERING COLLEGE

(AUTONOMOUS)

(Approved by AICTE, New Delhi and Affiliated to Anna University, Chennai)

ERODE – 638 052 TAMILNADU

Email : principal@nandhaengg.org Mobile : 73737 12234

1.3.11 Membership - Master

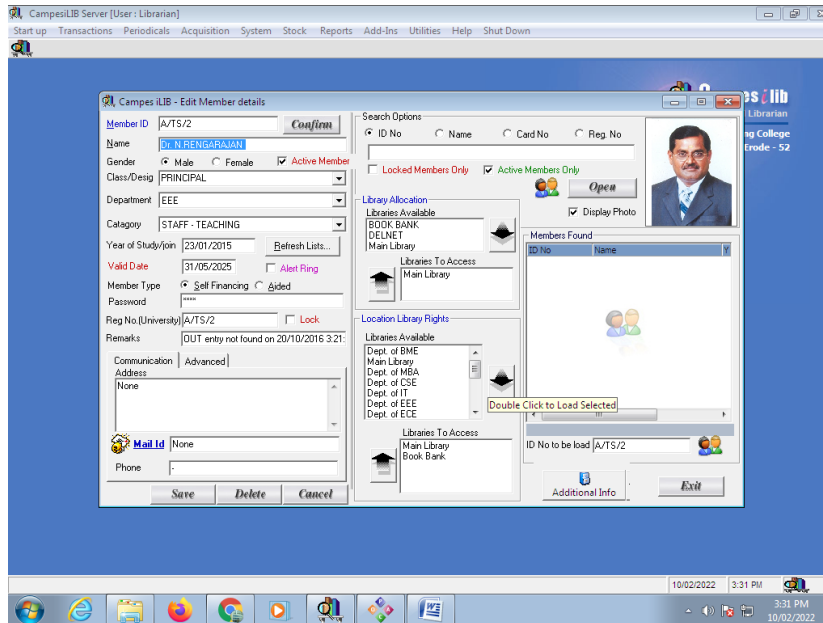

1.3.12 Member Information – Faculty member

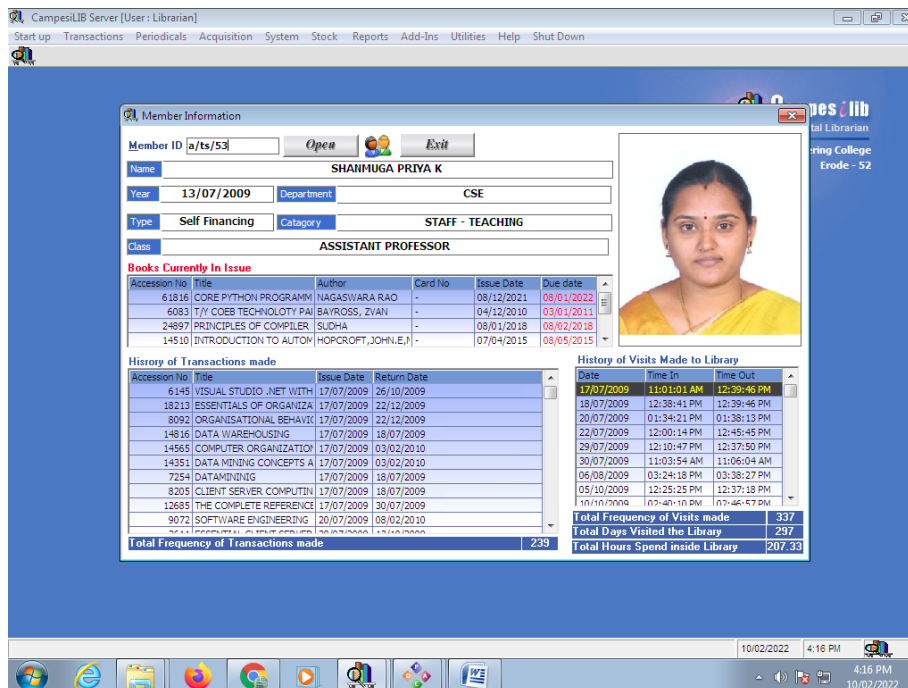

NANDHA ENGINEERING COLLEGE

(AUTONOMOUS)

(Approved by AICTE, New Delhi and Affiliated to Anna University, Chennai)

ERODE – 638 052 TAMILNADU

Email : principal@nandhaengg.org Mobile : 73737 12234

1.3.13 Member Information – Student

Member ID: a16cs074
Name: SIVADHARSHINI S
Year: 05/08/2016 Department: CSE
Type: Self Financing Category: UG STUDENTS
Class: CSE OUTGONE 2020 BATCH

Books Currently In Issue

Accession No	Title	Author	Card No	Issue Date	Due date
38391	JAVA PROGRAMMING AND...			10/12/2016	02/01/2017
38034	OBJECT ORIENTED TECHNI...			10/12/2016	02/01/2017
22714	DISASTER MANAGEMENT			28/01/2017	11/02/2017
38201	MOBILE COMPUTING			28/01/2017	11/02/2017
21352	SHORT STORIES OF O'HEIN			28/01/2017	11/02/2017
38679	COMPUTER GRAPHICS			28/01/2017	11/02/2017
11155	WORLD INTERNET NEXT GE...			04/03/2017	21/03/2017
20033	INTERNET FOR EVERYONE			04/03/2017	21/03/2017
5006	THE INTERNET BOOK			04/03/2017	21/03/2017
3368	THE INTERNET FOR DUMMIES			04/03/2017	21/03/2017

History of Transactions made

Accession No	Title	Issue Date	Return Date
38391	JAVA PROGRAMMING AND...	10/12/2016	02/01/2017
38034	OBJECT ORIENTED TECHNI...	10/12/2016	02/01/2017
22714	DISASTER MANAGEMENT	28/01/2017	11/02/2017
38201	MOBILE COMPUTING	28/01/2017	11/02/2017
21352	SHORT STORIES OF O'HEIN	28/01/2017	11/02/2017
38679	COMPUTER GRAPHICS	28/01/2017	11/02/2017
11155	WORLD INTERNET NEXT GE...	04/03/2017	21/03/2017
20033	INTERNET FOR EVERYONE	04/03/2017	21/03/2017
5006	THE INTERNET BOOK	04/03/2017	21/03/2017
3368	THE INTERNET FOR DUMMIES	04/03/2017	21/03/2017

History of Visits Made to Library

Date	Time In	Time Out
06/09/2016	11:40:29 AM	12:17:40 PM
19/09/2016	05:22:36 PM	05:57:29 PM
20/09/2016	11:35:06 AM	12:18:10 PM
27/09/2016	11:40:15 AM	12:15:37 PM
04/10/2016	11:40:34 AM	12:15:24 PM
18/10/2016	11:39:39 AM	12:18:42 PM
08/11/2016	11:40:12 AM	12:19:54 PM
10/12/2016	09:33:00 AM	09:34:43 AM
19/10/2016	11:43:47 AM	11:16:47 AM

Total Frequency of Transactions made: 110
Total Frequency of Visits made: 143
Total Days Visited the Library: 136
Total Hours Spend inside Library: 50.3

1.3.14 User Entry

Nandha Engineering Central Library

LIBRARIAN : Dr. K. Sadasubalan

10/02/2022 4:37:20 PM

Scan Your Identity Card

Member IN

Card No. of Member Today: 118

Welcome to Nandha Engineering College Library

Welcomes You

NANDHA ENGINEERING COLLEGE

(AUTONOMOUS)

(Approved by AICTE, New Delhi and Affiliated to Anna University, Chennai)

ERODE – 638 052 TAMILNADU

Email : principal@nandhaengg.org Mobile : 73737 12234

1.3.15 User Entry – Current

Members Currently Inside Library

Nandha Engineering College
Perundurai, Erode

11/02/2022 10:10:44 AM

Section: Nandha Engineering College Library

Selection: All IN More than 2 Hours

Members Currently Inside the Library: 42

Member ID	Name	Time IN
21BA012	GOWTHAM RAJAN N	11/02/2022 10:04:59 AM
21BA030	MOHAMED ARSATH ALLAUDEEN M	11/02/2022 10:05:06 AM
21BA043	SANKAR M	11/02/2022 10:05:38 AM
21BA009	DHANESH T	11/02/2022 10:05:41 AM
21BA057	TARUNVIGNESHWARAN M	11/02/2022 10:05:43 AM
21BA055	SUTHISH K	11/02/2022 10:05:47 AM
21BA027	MADHUMIDHA S	11/02/2022 10:05:49 AM
21BA014	INDHUJA S	11/02/2022 10:05:51 AM
21BA013	GUJARRE G	11/02/2022 10:05:53 AM
21BA056	SIVETHA S	11/02/2022 10:05:57 AM
21BA052	SINEHA R	11/02/2022 10:06:01 AM
21BA007	BRINDHA S	11/02/2022 10:06:03 AM
21BA001	AISHWARYA M	11/02/2022 10:06:05 AM
21BA044	SARANYA A	11/02/2022 10:06:09 AM
21BA040	RAMYA M	11/02/2022 10:06:11 AM
21BA053	SRIDHARSHINI R	11/02/2022 10:06:13 AM
21BA004	ANITHA R	11/02/2022 10:06:15 AM

Control Panel: Display Member Photo with Latest IN Time Work Offline

1.3.16 User Entry Report – Day

Nandha Engineering College
Erode - 52

11/02/2022

Members Entry List

SLNo	Member ID	Name	IN Time	OUT Time
Date : 09/12/2021				
1.	17AG004	BHAVADHARANI N	2:57:30 PM	3:06:06 PM
2.	17AG004	BHAVADHARANI N	2:57:40 PM	2:57:41 PM
3.	18AG004	ARTHI B	2:57:53 PM	3:00:08 PM
4.	18AG016	KAMALI K	2:57:57 PM	3:00:59 PM
5.	18AG017	KARPA GAN M	1:15:33 PM	1:17:12 PM
6.	18AG017	KARPA GAN M	2:57:49 PM	3:06:09 PM
7.	18AG035	SASI S	2:57:37 PM	3:06:12 PM
8.	18AG035	SASI S	1:15:33 PM	1:17:14 PM
9.	18CH009	BALAMURUGAN K	1:02:03 PM	1:08:45 PM
10.	18CH010	DEEPAK S	1:02:40 PM	1:08:32 PM
11.	18CH015	JAYAPRAKASH C	12:33:54 PM	12:39:12 PM
12.	18CH029	YOGESH KUMAR N	12:33:31 PM	12:39:23 PM
13.	18CH035	GOWTHAMAN V	1:02:37 PM	1:08:35 PM
14.	18CH038	KISHORE P	1:02:05 PM	1:08:59 PM
15.	18CS119	DIVYA PRABHA V	1:31:29 PM	1:35:42 PM
16.	18CS122	LALITHAMBIGAI K	1:31:24 PM	1:35:57 PM
17.	18CO015	HARINI V G	12:58:21 PM	1:36:01 PM
18.	18CO015	HARINI V G	3:08:48 PM	3:20:22 PM
19.	18CO34	LITHANYA P	4:09:29 PM	4:09:57 PM
20.	19BNL01	SWETHA N	1:08:54 PM	1:35:17 PM
21.	19CHL06	JEEVITH G K	3:06:10 PM	3:14:04 PM
22.	19CHL14	SIVASUDARMANI T M	3:04:04 PM	3:14:07 PM
23.	19CHL16	YUVARAJ V C	3:06:17 PM	3:14:01 PM
24.	19CHL21	SIBICHANDRU P P	1:08:06 PM	1:36:07 PM
25.	19CSL15	LAKSHMISRI A	1:02:05 PM	1:36:04 PM
26.	19CSL17	SARANYASIVASHANGARI M	1:02:07 PM	1:36:06 PM
27.	19MEL13	GIRI D G	3:04:27 PM	3:15:08 PM

NANDHA ENGINEERING COLLEGE

(AUTONOMOUS)

(Approved by AICTE, New Delhi and Affiliated to Anna University, Chennai)

ERODE – 638 052 TAMILNADU

Email : principal@nandhaengg.org Mobile : 73737 12234

1.3.17 User Entry – Academic

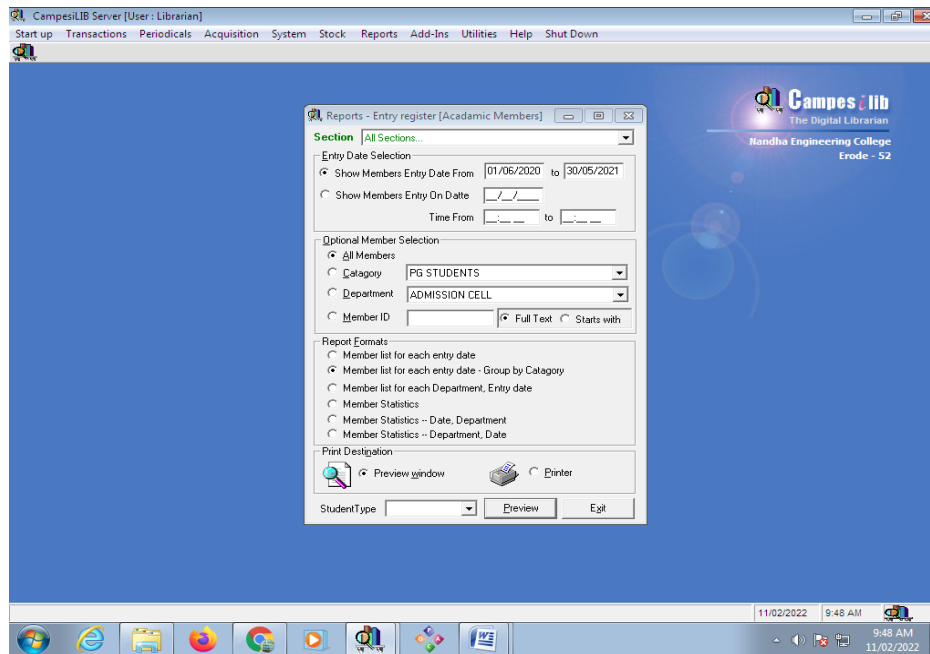

1.3.18 User Entry – Academic Report

NANDHA ENGINEERING COLLEGE

(AUTONOMOUS)

(Approved by AICTE, New Delhi and Affiliated to Anna University, Chennai)

ERODE – 638 052 TAMILNADU

Email : principal@nandhaengg.org Mobile : 73737 12234

1.3.19 Best User Report – Academic

Library and Information Centre, User's Rank Report
Library and Information Centre
Nandha Engineering College
Erode - 52
Date From 01/06/2020 to 30/05/2021

Best Members by Total Days of Visit					
S.No	Id No	Name	No. Days	No. Visits	No. Hours
1	A/TS/10	JAISANKAR.P	30	30	21.49
2	A/TS/6	SATHEESH.A	22	27	16.36
3	A/TS/87	KRISHNAGANDHI.P	18	21	49.41
4	A/TS/234	Dr.VANITHA.S	14	17	13.05
5	a/ts/120	PRABU.M	12	15	18.20
6	A/TS/41	ESWARAJ.K	11	13	6.36
7	A/TS/215	YUVARAJ.V	10	23	23.06
8	A/TS/189	Dr.MURUGESANA	9	11	4.12
9	a/ts/124	BRINDHA.S	9	10	2.04
10	a/ts/34	SAMBASIVAMS	8	8	3.11
11	A/TS/25	NAVAMANI.C	8	11	9.20
12	a/ts/55	SUKUMAR.P	8	9	1.20
13	A/TS/53	SHANMUGA.PRIYA.K	7	9	9.25
14	A/TS/88	RAMRAJ.B	7	9	7.15
15	A/TS/12	MUTHUKUMAR.M	7	12	4.17
16	A/TS/104	ELANGO.S	7	9	2.24
17	a/ts/114	SASIKUMAR.S	7	8	0.42
18	A/NTS/85	AKSHAYAA.A.S	7	9	1.31
19	17ME118	SANTHOSH.B	7	9	1.42
20	A/NTS/12	THANGAVEL.R	6	8	0.40

1.3.20 Transaction Log

Campes iLIB - Circulation Control

Options Transactions

Member ID: 18ag041
Counter Connected: Librarian
Material Library: Main Library

Name: SREE HARIHARAN .E
Year: 24/08/2018
Department: AGRICULTURAL ENGINEERING
Type: Self Financing
Category: UG STUDENTS
Class: FINAL AGRI

Allotted Quota(Book): 5
Available (book): 2
Issue: 28
OverNight/Ref. Books: 14
Allotted Quota (Addon): 5
Available (Addon): 5
Renew: 28

Accession No	Title	Author	Card No	Issue Date	Due date
42055	SOLAR ENERGY	GARGI.H.P, PRAKASH.J	-	24/09/2021	25/10/2021
52068	FISHES	MOYLE PETER.S, CECIL JOI	-	11/03/2020	25/03/2020
47869	C PROGRAMMING INCLUDING NUMERICAL AND STATISTICAL	PAL MADHUMANGAL	-	11/03/2020	25/03/2020

Current Date : 10/02/2022 Thursday

NANDHA ENGINEERING COLLEGE

(AUTONOMOUS)

(Approved by AICTE, New Delhi and Affiliated to Anna University, Chennai)

ERODE – 638 052 TAMILNADU

Email : principal@nandhaengg.org Mobile : 73737 12234

1.3.21 Transaction Report Log

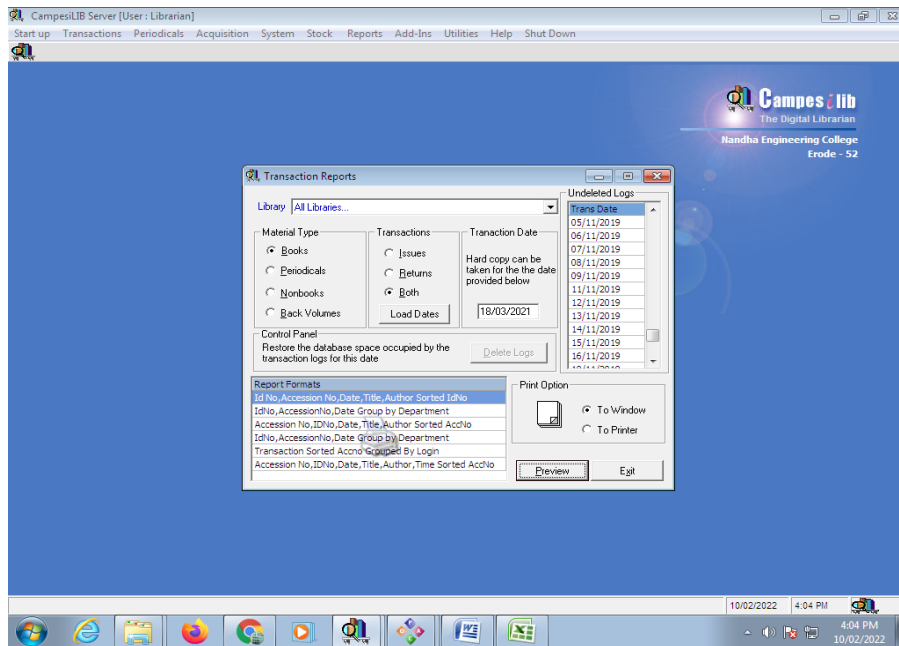

1.3.22 Transaction Report – Day

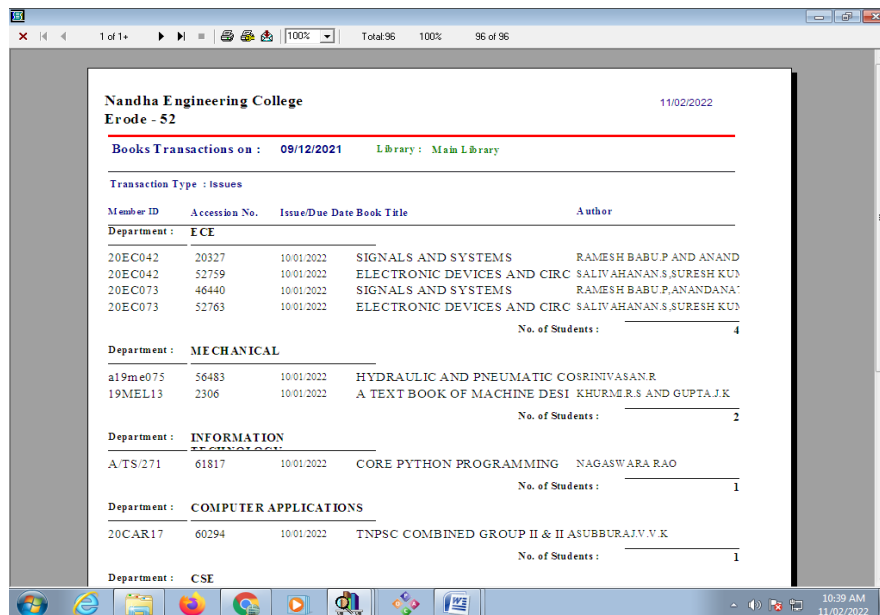

NANDHA ENGINEERING COLLEGE

(AUTONOMOUS)

(Approved by AICTE, New Delhi and Affiliated to Anna University, Chennai)

ERODE – 638 052 TAMILNADU

Email : principal@nandhaengg.org Mobile : 73737 12234

1.3.23 Individual Book – Transaction History

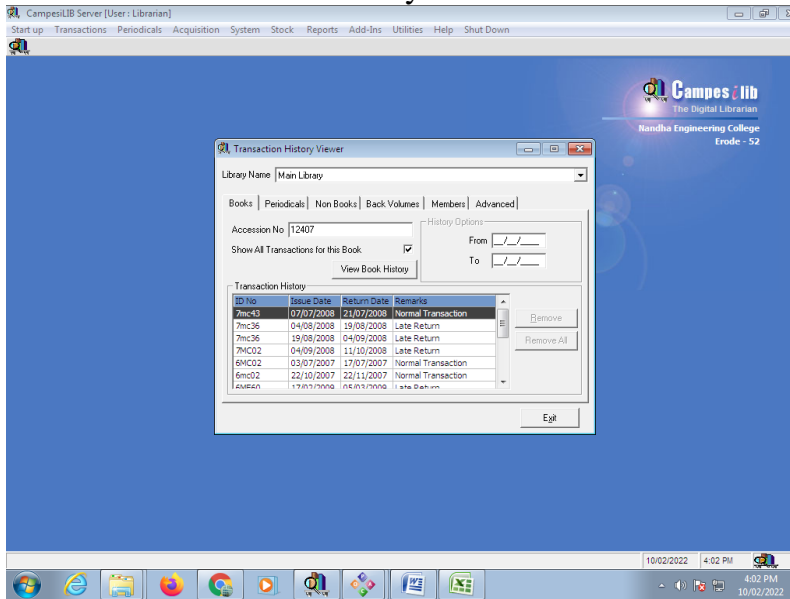

1.3.24 Best Transtaction – Academic

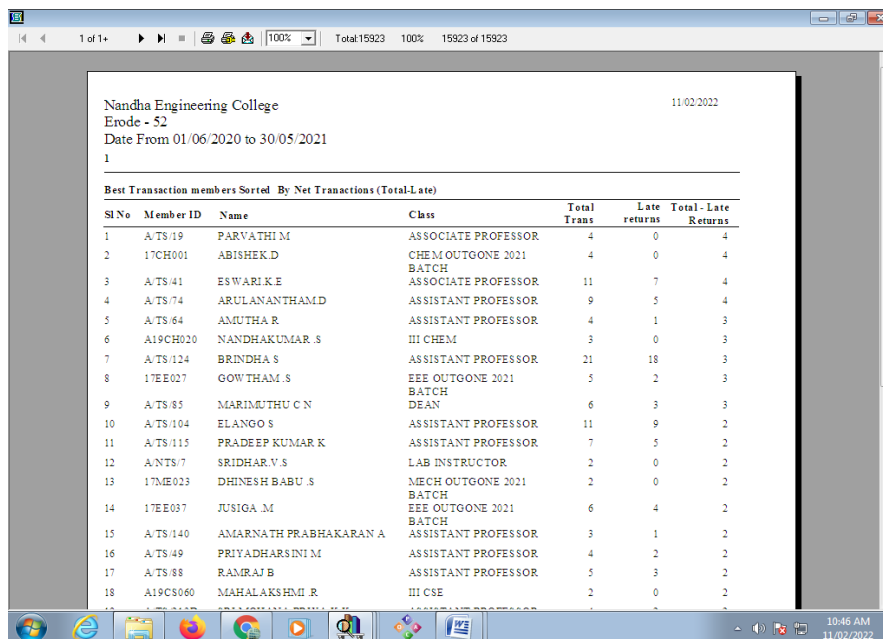

NANDHA ENGINEERING COLLEGE

(AUTONOMOUS)

(Approved by AICTE, New Delhi and Affiliated to Anna University, Chennai)

ERODE – 638 052 TAMILNADU

Email : principal@nandhaengg.org Mobile : 73737 12234

1.3.25 Main Log

1.3.26 Book Search – Keyword

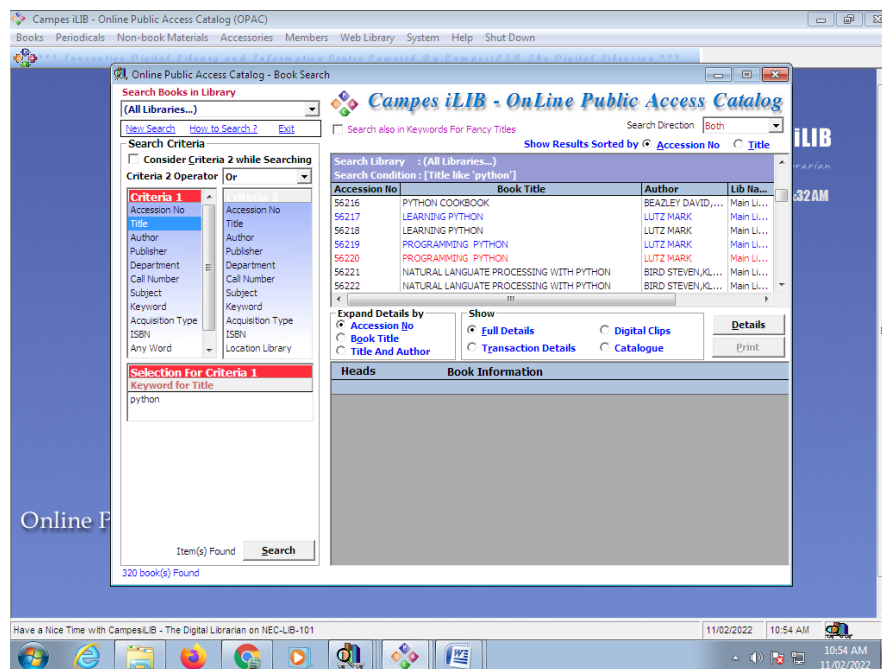

NANDHA ENGINEERING COLLEGE

(AUTONOMOUS)

(Approved by AICTE, New Delhi and Affiliated to Anna University, Chennai)

ERODE – 638 052 TAMILNADU

Email : principal@nandhaengg.org Mobile : 73737 12234

1.3.27 Book – Boolean Search

Accession No	Book Title	Author	Lib Na...
61813	CORE PYTHON PROGRAMMING	NAGASWARA RAO	Main Li...
61814	CORE PYTHON PROGRAMMING	NAGASWARA RAO	Main Li...
61815	CORE PYTHON PROGRAMMING	NAGASWARA RAO	Main Li...
61816	CORE PYTHON PROGRAMMING	NAGASWARA RAO	Main Li...
61817	CORE PYTHON PROGRAMMING	NAGASWARA RAO	Main Li...
61818	CORE PYTHON PROGRAMMING	NAGASWARA RAO	Main Li...
62016	CORE PYTHON PROGRAMMING	NAGESWARA RAO	Main Li...

1.3.28 Non – Book material search

Item Code	Subject	Status
PCD339	COMPUTER ACTIVE	Available In rack
PCD340	COMPUTER ACTIVE	Available In rack
PCD341	COMPUTER ACTIVE	Available In rack
PCD342	COMPUTER ACTIVE	Available In rack
PCD343	COMPUTER ACTIVE	Available In rack
PCD344	COMPUTER ACTIVE	Available In rack
PCD345	COMPUTER ACTIVE	Available In rack
PCD346	COMPUTER ACTIVE	Available In rack

Details for PCD344:

Item Code	PCD344
Title	COMPUTER ACTIVE
Author / Publisher	COMPUTER ACTIVE
Guide(s)	-
Keywords	-
Department	CSE AND IT
Location	-
Library	Main Library
Price	0 Rupees
Acquisition Date	18/10/2014
Dissertation ID	-
Remarks	-
Item Link	Periodical

NANDHA ENGINEERING COLLEGE

(AUTONOMOUS)

(Approved by AICTE, New Delhi and Affiliated to Anna University, Chennai)

ERODE – 638 052 TAMILNADU

Email : principal@nandhaengg.org Mobile : 73737 12234

1.3.29 Back Volume – Search

Volume	Title	Status
BV3532	IEEE TRANS ON SMCS,CDS,CDI,EC	Available
BV3534	IEEE TRANS ON EVOLUTIONARY COMPUTATION	Available
BV3535	IEEE TRANS ON FUZZY SYSTEMS	Available
BV3536	IEEE TRANS ON NEURAL N/T & LEARNING SYSTEMS	Available
BV3537	IEEE TRANS ON NEURAL N/T & LEARNING SYSTEMS	Available
BV3538	IEEE TRANS ON NEURAL N/T & LEARNING SYSTEMS	Available
BV3539	IEEE TRANS ON SYSTEMS,MAN AND CYBERNETICS SYSTEMS	Available
BV3540	IEEE TRANS ON SYSTEMS,MAN AND CYBERNETICS SYSTEMS	Available
BV3541	IEEE TRANS ON CYBERNETICS	Available

The detailed view for volume BV3533 is shown below:

Volume Code	BV3533
Title	IEEE TRANS ON SMCS,CDS,CDI,EC
Description	VOL 46 , 8, 20
Subject	-
Damaged	No
Available	Yes
Department	CSE AND IT
Library	Main Library
Price	40 RUPEES

1.3.30 Member Dues - Individual

Member ID	20ag001	Name	AGALYA S
Password		Class	II AGRI

The dues report table is as follows:

Library	Material Type	Material Code	Details	Due Date	Over Dues	Amount
Main Library	Book	50322	A TEXTBOOK OF FLUID MECHANICS AND	25/12/2021	41	41
		12233	ENGINEERING MATHEMATICS-III	25/12/2021	41	41
		12544	SURVEYING	25/12/2021	41	41
Total Book Over Due Charges (Rs).						123.00
Total Main Library Over Due Charges (Rs).						123.00

NANDHA ENGINEERING COLLEGE

(AUTONOMOUS)

(Approved by AICTE, New Delhi and Affiliated to Anna University, Chennai)

ERODE – 638 052 TAMILNADU

Email : principal@nandhaengg.org Mobile : 73737 12234

FINANCE AND ACCOUNTS

NANDHA ENGINEERING COLLEGE

(AUTONOMOUS)

(Approved by AICTE, New Delhi and Affiliated to Anna University, Chennai)

ERODE – 638 052 TAMILNADU

Email : principal@nandhaengg.org Mobile : 73737 12234

2. Finance and Accounts

2.1 Login Page

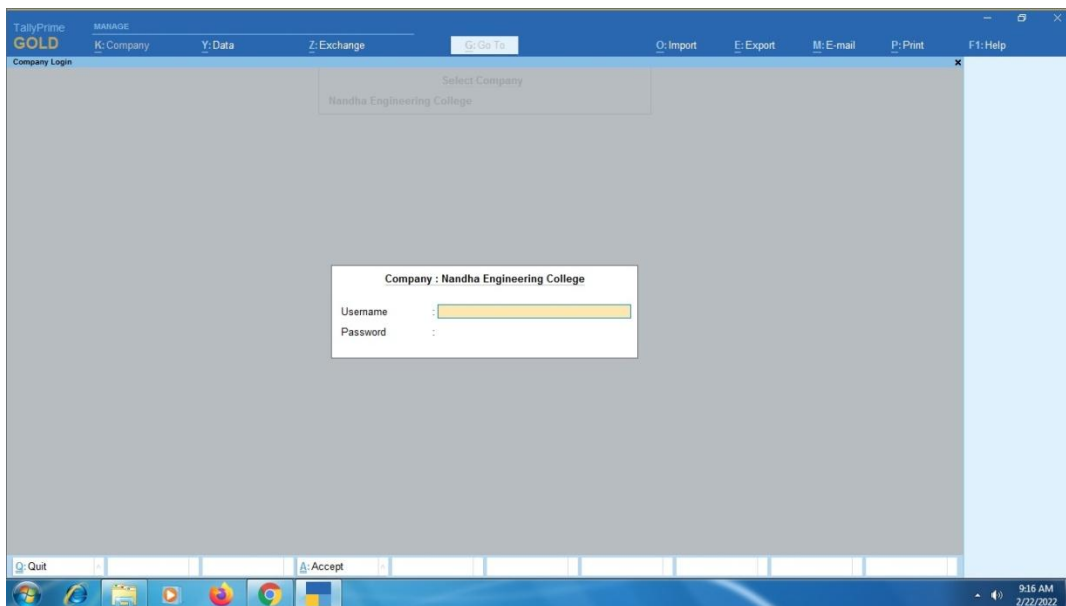

2.2 Main Page

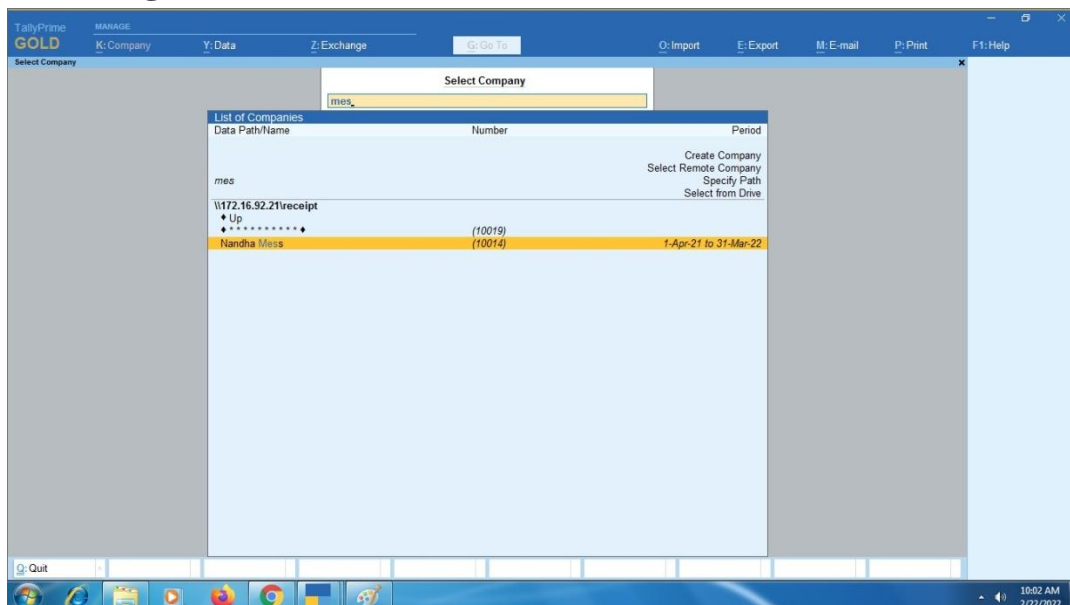

NANDHA ENGINEERING COLLEGE

(AUTONOMOUS)

(Approved by AICTE, New Delhi and Affiliated to Anna University, Chennai)

ERODE – 638 052 TAMILNADU

Email : principal@nandhaengg.org Mobile : 73737 12234

2.3 New Page Creation

CURRENT PERIOD	CURRENT DATE
1-Apr-21 to 31-Mar-22	Thursday, 30-Dec-2021

NAME OF COMPANY	DATE OF LAST ENTRY
Nandha Engineering College	30-Dec-21

The 'Gateway of Tally' menu is open, showing the following options:

- MASTERS
 - Create** (highlighted)
 - Alter
 - Chart of Accounts
- TRANSACTIONS
 - Vouchers
 - Day Book
- UTILITIES
 - Banking
- REPORTS
 - Balance Sheet
 - Profit & Loss A/c
 - Stock Summary
 - Ratio Analysis
 - Display More Reports
 - Quit
 - College Module

The Windows taskbar at the bottom shows the time as 9:19 AM on 2/22/2022.

NANDHA ENGINEERING COLLEGE

(AUTONOMOUS)

(Approved by AICTE, New Delhi and Affiliated to Anna University, Chennai)

ERODE – 638 052 TAMILNADU

Email : principal@nandhaengg.org Mobile : 73737 12234

Student Admission and Support

NANDHA ENGINEERING COLLEGE

(AUTONOMOUS)

(Approved by AICTE, New Delhi and Affiliated to Anna University, Chennai)

ERODE – 638 052 TAMILNADU

Email : principal@nandhaengg.org Mobile : 73737 12234

Student Admission

NANDHA ENGINEERING COLLEGE

(AUTONOMOUS)

(Approved by AICTE, New Delhi and Affiliated to Anna University, Chennai)

ERODE – 638 052 TAMILNADU

Email : principal@nandhaengg.org Mobile : 73737 12234

3. Student Admission

3.1. Admission Entry Page

admission Edit

Admission

12th Regno* 2292363

Student Name* HARIPRIYA L M

DOB 01/03/2003

college* NEC NCT NPC

Admission Date* 15/03/2021

department* Please select

Year* I YEAR II YR - LE Re Admission Transfer

Quota* COUNSELLING MANAGEMENT

First Graduate* COUNSELLING - FG COUNSELLING - SG

Status* Admitted Discontinue

Remark

3.2. Department Course wise List

course list

institution contains NEC NCT NPC

Department contains

Year contains I YEAR II YR - LE

B.E._AGRI B.E._BIO_MEDICAL B.E.-CIVIL B.E.-CSE B.E._ECE

B.E._EEE B.E.-MECH B.Tech-IT B.Tech_Chemical M.E.-CSE

M.E._ED M.E._EM_SYS M.E._SE M.E._VLSI MBA

MCA B.E - CIVIL B.E._CSE B.E._MECH B.Tech_IT

M.E - CS M.E._CSE DAE DCIVIL DCOMP

DECE DEEE DME DPCE

NANDHA ENGINEERING COLLEGE

(AUTONOMOUS)

(Approved by AICTE, New Delhi and Affiliated to Anna University, Chennai)

ERODE – 638 052 TAMILNADU

Email : principal@nandhaengg.org Mobile : 73737 12234

3.3. Intake Details

	id	institution	Department	year	intake	quta
	2320	NEC	B.E_AGRI	I YEAR	5	MANAGEMENT
	2321	NEC	B.E_AGRI	I YEAR	55	COUNSELLING
	2324	NEC	B.E_BIO_MEDICAL	I YEAR	5	MANAGEMENT
	2325	NEC	B.E_BIO_MEDICAL	I YEAR	55	COUNSELLING
	2328	NEC	B.E-CIVIL	I YEAR	60	COUNSELLING
	2329	NEC	B.E-CIVIL	I YEAR	0	MANAGEMENT
	2332	NEC	B.E-CSE	I	78	COUNSELLING

3.4 Student Master

← → ↻ Not secure | 172.16.20.251/smartNEC/ncd_dpt/NCT_Student_Masteredit.asp?showdetail=&id=11582

Welcome: NEC-CSE

Students Edit

Current Course Personal Contact SSLC HSC

Department UG PG

Department * NEC-CSE

Regulation * R15 R17

Status * Admitted Discontinue Debar

Logout on

Placement status Placed Not Willing Not Placed

CGPA

Placed or not Placed Not Willing Not Placed

Proctor Department Library Management NEC-AGRI NEC-AI NEC-BME
 NEC-CHEMICAL NEC-CHEMISTRY NEC-CIVIL NEC-CSE NEC-ECE
 NEC-EEE NEC-ENG NEC-IT NEC-MATHS NEC-MBA
 NEC-MCA NEC-MECH NEC-SAH PPhysical_Education PHYSICS
 S&H/ Chem S&H/ Eng S&H/ Maths S&H/ Physics

Proctor Name A/NTS/103. Ms.Monika A/NTS/106. Ms.Diviya A/NTS/6. Mr. Gunasekaran R A/NTS/66. Ms.R.Kamali A/NTS/67. Mrs. S.Rajeswari
 A/NTS/98. Ms. Kannika Gavathiri A/NTS/99. Mr. Shibi Phillip A/TS/1. Dr.Arumugam S A/TS/10. Mr. Jaisankar P A/TS/111. Ms.Uma P

NANDHA ENGINEERING COLLEGE

(AUTONOMOUS)

(Approved by AICTE, New Delhi and Affiliated to Anna University, Chennai)

ERODE – 638 052 TAMILNADU

Email : principal@nandhaengg.org Mobile : 73737 12234

3.5 Student Dashboard

3.6 Student Biodata

NANDHA ENGINEERING COLLEGE

(AUTONOMOUS)

(Approved by AICTE, New Delhi and Affiliated to Anna University, Chennai)

ERODE – 638 052 TAMILNADU

Email : principal@nandhaengg.org Mobile : 73737 12234

Examination

NANDHA ENGINEERING COLLEGE

(AUTONOMOUS)

(Approved by AICTE, New Delhi and Affiliated to Anna University, Chennai)

ERODE – 638 052 TAMILNADU

Email : principal@nandhaengg.org Mobile : 73737 12234

4. Examination

4.1. Exam Portal Page

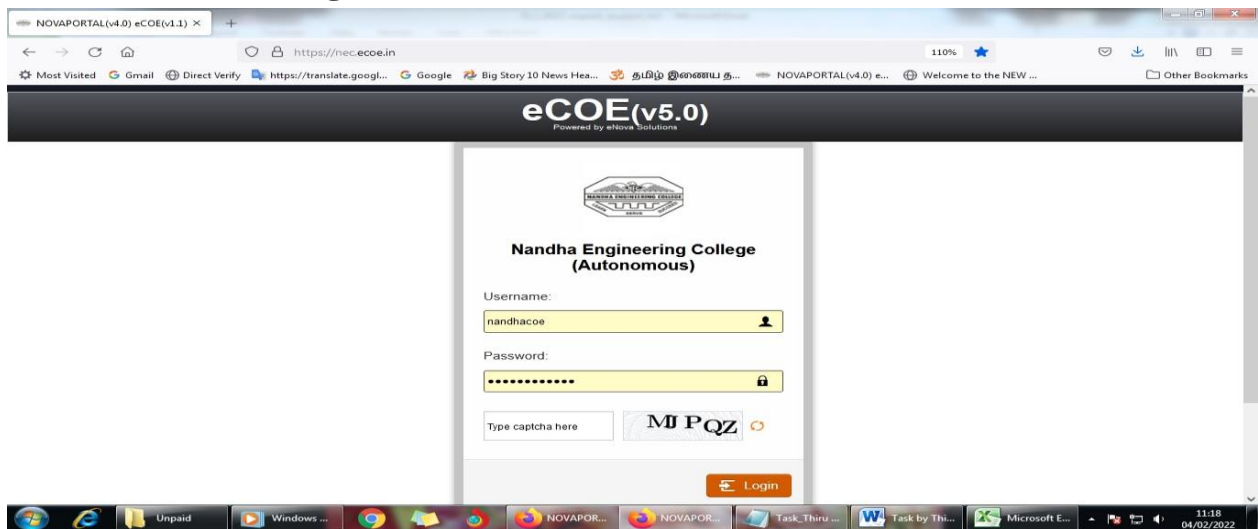

4.2. Dashboard

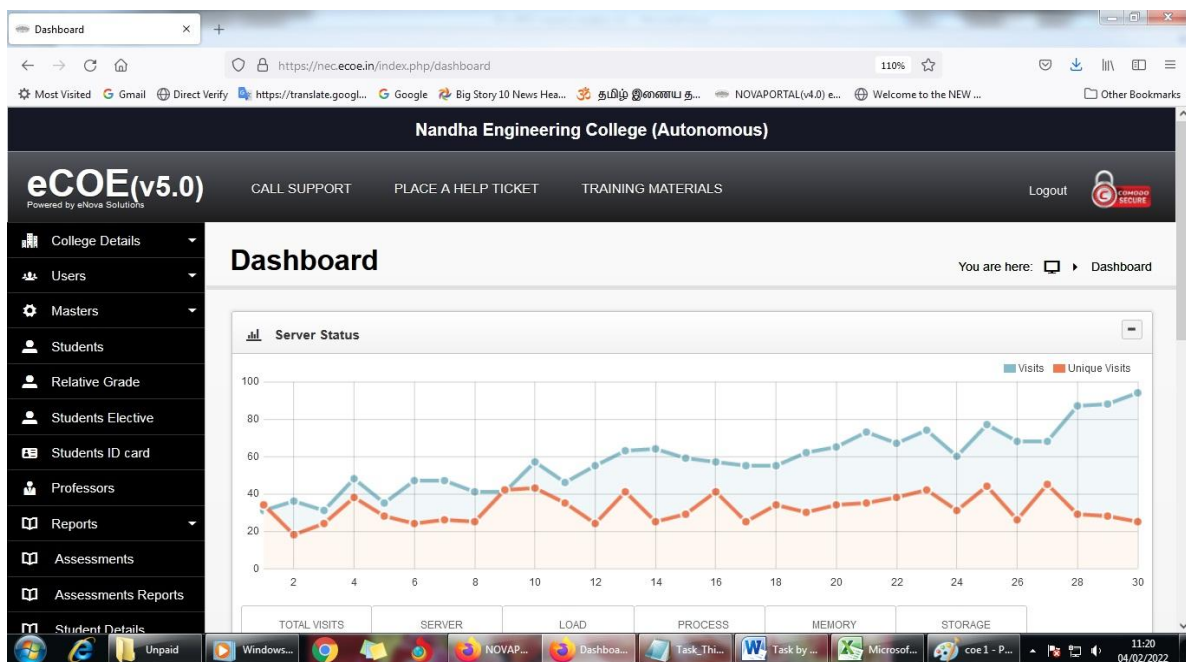

NANDHA ENGINEERING COLLEGE

(AUTONOMOUS)

(Approved by AICTE, New Delhi and Affiliated to Anna University, Chennai)

ERODE – 638 052 TAMILNADU

Email : principal@nandhaengg.org Mobile : 73737 12234

4.3. Assessment Page

Name	Title	Period Start	Period End	Action	Closed view
R17 - (B17-B18-B19-B20) Nov-Dec 21	R17 - (B17-B18-B19-B20) Nov-Dec 21	04-10-2021	31-12-2021		Active
R13/R15 - April/May 21-II	R13/R15 - Nov/Dec 21	04-10-2021	04-11-2021		Active
R17 - (B17-B18-B19) April-May 21	R17 - (B17-B18-B19) April-May 21	25-03-2021	30-07-2021		Closed
R13/R15 - April/May 21	R13/R15 - April/May 21	25-03-2021	30-07-2021		Closed
R13/R15 - Nov-Dec 2020	Nov - Dec 2020 R13/R15 Examinations	23-12-2020	28-02-2021		Closed
Nov-Dec 2020	Nov-Dec 2020 Examinations	01-12-2020	31-03-2021		Closed
R17 - (B17-B18-B19) April-May 20	April-May 2020 R17 - (B17-B18-	06-03-2020	30-06-2020		Closed

4.4. College Details

Nandha Engineering College (Autonomous)

eCOE(v5.0) CALL SUPPORT PLACE A HELP TICKET TRAINING MATERIALS Logout

College Details

You are here: Dashboard Edit

College Details

Logo

College code

College name

College address

NANDHA ENGINEERING COLLEGE

(AUTONOMOUS)

(Approved by AICTE, New Delhi and Affiliated to Anna University, Chennai)

ERODE – 638 052 TAMILNADU

Email : principal@nandhaengg.org Mobile : 73737 12234

4.5. Regulations

Regulations

You are here: [Dashboard](#) > [Regulations](#)

[Add regulation](#) [Delete](#)

Search:

<input type="checkbox"/>	Regulation year	Regulation code	Actions
<input type="checkbox"/>	2017 PG R	R - 17 PG R	Edit Delete
<input type="checkbox"/>	2017 PG-PT	R - 17 PG-PT	Edit Delete
<input type="checkbox"/>	2017 PG	R - 17 PG	Edit Delete
<input type="checkbox"/>	2017 UG	R - 17	Edit Delete
<input type="checkbox"/>	2015 PG-PT	PGR15-PT	Edit Delete
<input type="checkbox"/>	2015 PG	2015 PG	Edit Delete
<input type="checkbox"/>	2015 UG	2015 UG	Edit Delete
<input type="checkbox"/>	2013 Ph.D	PhDR13	Edit Delete

4.6. Branches List

Branches

You are here: [Dashboard](#) > [Branches](#)

[Add branch](#) [Delete](#)

Search:

<input type="checkbox"/>	Branch name	Branch code	Actions
<input type="checkbox"/>	Artificial Intelligence and Data Science	AI	Edit Delete
<input type="checkbox"/>	Bio Medical Engineering	BM	Edit Delete
<input type="checkbox"/>	Chemical Engineering	CH	Edit Delete
<input type="checkbox"/>	Agriculture Engineering	AG	Edit Delete
<input type="checkbox"/>	English	EN	Edit Delete
<input type="checkbox"/>	Electronics and Instrumentation Engineering	EIE	Edit Delete
<input type="checkbox"/>	Information Technology	IT	Edit Delete
<input type="checkbox"/>	Mechanical Engineering	MECH	Edit Delete

NANDHA ENGINEERING COLLEGE

(AUTONOMOUS)

(Approved by AICTE, New Delhi and Affiliated to Anna University, Chennai)

ERODE – 638 052 TAMILNADU

Email : principal@nandhaengg.org Mobile : 73737 12234

4.7. Students List

Roll Number	Name	Regulation	Batch	Degree-Branch	Status	Current sem	Mark Sheet	Actions
21VLF13	RESHMA S	2017 PG	2021	M E - VLSI DESIGN	Regular	1	-	
21VLF12	RAVICHANDRAN P	2017 PG	2021	M E - VLSI DESIGN	Regular	1	-	
21VLF11	PRIYANKA B	2017 PG	2021	M E - VLSI DESIGN	Regular	1	-	
21VLF10	PRATHIPA M	2017 PG	2021	M E - VLSI DESIGN	Regular	1	-	
21VLF09	NAGOOR KANI S	2017 PG	2021	M E - VLSI DESIGN	Regular	1	-	

4.8. Regulation 17 Details

R17 - (B17-B18-B19-B20) Nov-Dec 21 details

You are here: Dashboard > Assessments > Details

PRE ASSESSMENT

- Batch-Degree-Branch
- Students
- Courses
- Generate exam applications forms
- Improvement

DURING ASSESSMENT

- Sem attendance
- Exam fees status
- Condonation fees status
- Export Course wise attendance

POST ASSESSMENT

- Course wise attendance
- Internal marks
- Upload Redo improve marks
- Internal marks approval
- Question paper requests
- Evaluation requests
- Hall tickets
- Halls
- Timetable
- Reports
- Node server process
- Portal-CoE Synchronization

NANDHA ENGINEERING COLLEGE

(AUTONOMOUS)

(Approved by AICTE, New Delhi and Affiliated to Anna University, Chennai)

ERODE – 638 052 TAMILNADU

Email : principal@nandhaengg.org Mobile : 73737 12234

4.9. Pre Assessment Page

Date & Time	Regulation	Course Code	Action
02-02-2022-FN			Alot Hall
	2017 UG	17EY204 (Theory)	Delete Packing slip
	2017 UG	17ECZ02 (Theory)	Delete Packing slip
	2017 UG	17EEZ01 (Theory)	Delete Packing slip

4.10. During Assessment Page

Exam date	Exam Time	Action
02-02-2022	FN	

NANDHA ENGINEERING COLLEGE

(AUTONOMOUS)

(Approved by AICTE, New Delhi and Affiliated to Anna University, Chennai)

ERODE – 638 052 TAMILNADU

Email : principal@nandhaengg.org Mobile : 73737 12234

4.11. COE Website

4.12. Contact Details

COE:
Dr S.Arumugam
9965099900
coe@nandhaengg.org
Deputy COE:
Dr P.Thirumoorthy
9865719293
Prof. V.N.Loganathan
9994099865
Prof. S.Prabhakaran
8667746431
COE Office:
7373792111
Principal:
Dr. N.Rengarajan
principal@nandhaengg.org

NANDHA ENGINEERING COLLEGE

(AUTONOMOUS)

(Approved by AICTE, New Delhi and Affiliated to Anna University, Chennai)

ERODE – 638 052 TAMILNADU

Email : principal@nandhaengg.org Mobile : 73737 12234

4.13. Procedure to Apply Revaluation / Retotalling / Photocopy

- For : Revaluation / Retotalling / Photocopy**
 1. The request for revaluation / retotalling / photocopy should be submitted in the prescribed application form. The application can be downloaded from the Website www.coenec.org.
 2. The duly filled-in application form must be submitted in the college office by paying the prescribed fee.
 3. Requisition for revaluation must be done within ten college working days.
 - For revaluation of practical examination papers, the requisition must be published within fifteen working days.
- For : Duplicate grade certificate / Consolidated grade certificate**
 1. Duplicate grade (s) will be issued only when it is lost or destroyed irrevocably.
 2. Application can be downloaded from the Website www.coenec.org.
 3. Applications duly filled-in along with an affidavit detailing the circumstances under which the original certificate was lost or destroyed and fee receipt should be submitted to the Controller of Examination, Nandha Engineering College, through the college office.
 4. The affidavit should be duly executed before the notary public.
 5. Failure to furnish correct details may cause delay in the issue of the certificate.

4.14. Download information Page

Departments:

- [Question Paper Setting Claim Form](#)
- [Stationary Request Form](#)
- [Practical Examination Claim Form](#)
- [Viva-Voce Examination Claim Form](#)
- [Attendance Certificate](#)
- [Students Attendance](#)

Students:

- [Application Form](#)
- [Revaluation / Retotalling / Photocopy Form](#)
- [Duplicate grade certificate / Consolidated grade certificate Form](#)
- [Supplementary Examination Form](#)
- [Application for Review Revaluation Form](#)
- [B.E / B.Tech Degree Special Examination for R13 Batch 13 and Batch 14 Passedout Students](#)
- [Application for Special Examination R13 Batch 13 and Batch 14 Passedout Students](#)

NANDHA ENGINEERING COLLEGE

(AUTONOMOUS)

(Approved by AICTE, New Delhi and Affiliated to Anna University, Chennai)

ERODE – 638 052 TAMILNADU

Email : principal@nandhaengg.org Mobile : 73737 12234

Grievance Redressal Portal

NANDHA ENGINEERING COLLEGE

(AUTONOMOUS)

(Approved by AICTE, New Delhi and Affiliated to Anna University, Chennai)

ERODE – 638 052 TAMILNADU

Email : principal@nandhaengg.org Mobile : 73737 12234

5. Grievance Redressal Portal

5.1 Home page

NANDHA Engineering College (Autonomous)
 Affiliated to Anna University, Chennai. Approved by AICTE. Accredited by NAAC & NBA
 Included under Sections 4(f) and 5a(b) of the UGC Act

HOME - CIRCULAR - MECHANISM CELL - MEETING CIRCULAR - MEETING MINUTES - REPORT - COMMITTEE MEMBERS - SUBMIT YOUR COMPLAINTS -

Grievance Redressal Committee

SRI NANDHA EDUCATIONAL TRUST was established in 1992 with the conscious efforts of Thiru. V.SHANMUGAN, B.Com., an eminent professional cum industrialist and a philanthropist par excellence. He is a leader with foresight and integrity. His vision is to enrich education, to promote the interests of students in rural areas, to offer them easy access of quality higher education and to build confidence in them to prove their realm of success. The trust functions with Thiru. V.SHANMUGAN, B.Com., as Chairman cum Managing Trustee and his family members as trustees, thereby sharing the commitment in the pursuit of excellence in all things as a life-long endeavour. It is due to extraordinary vision, enthusiasm and forethought of our chairman, the trust could establish many institutions in a short period. Nandha Engineering College is one of the top 5 engineering colleges in Erode, Tamilnadu.

5.2 Committee Members

NANDHA Engineering College (Autonomous)
 Affiliated to Anna University, Chennai. Approved by AICTE. Accredited by NAAC & NBA
 Included under Sections 4(f) and 5a(b) of the UGC Act

HOME - CIRCULAR - MECHANISM CELL - MEETING CIRCULAR - MEETING MINUTES - REPORT - COMMITTEE MEMBERS - SUBMIT YOUR COMPLAINTS -

COMMITTEE MEMBERS

Members Name	Email-id
Dr. N. Rengarajan	principal@nandhaengg.org
Dr. P. Jamuna / EEE	jamuna.ponnusamy@nandhaengg.org
Mr. A.K.Velusamy / AO	aotechcampus@nandhainstitutions.org
Dr. S. Karuppusamy/CSE	karuppusamy.s@nandhaengg.org
Mr. C. Mani / CSE	mani.chinasamy@nandhaengg.org
Ms. C.Navamani / CSE	mnavamani.chinnasamy@nandhaengg.org
Mr. S.Muruganatham/MECH	mani.chinasamy@nandhaengg.org

Completed Complaints - 50 Pending Complaints - 0 Home Submit Your Complaint Developed By Byzero Technologies

NANDHA ENGINEERING COLLEGE

(AUTONOMOUS)

(Approved by AICTE, New Delhi and Affiliated to Anna University, Chennai)

ERODE – 638 052 TAMILNADU

Email : principal@nandhaengg.org Mobile : 73737 12234

5.3 Complaint Menu

NANDHA Engineering College (Autonomous)
Affiliated to Anna University, Chennai. Approved by AICTE. Accredited by NAAC & NBA
Included under Sections 2(f) and 2(z)(B) of the UGC Act

HOME - CIRCULAR - MECHANISM CELL - MEETING CIRCULAR - MEETING MINUTES - REPORT - COMMITTEE MEMBERS - **SUBMIT YOUR COMPLAINTS**

Grievance Redressal Committee

STUDENT
ALUMNI
PARENT
FACULTY
OTHER STAFF

Click Here To Register a Complaint

SRI NANDHA EDUCATIONAL TRUST was established in 1992 with the conscious efforts of Thiru. VSHANMUGAN, B.Com., an eminent professional cum industrialist and a philanthropist par excellence. He is a leader with foresight and integrity. His vision is to enrich education, to promote the interests of students in rural areas, to offer them easy access of quality higher education and to build confidence in them to prove their realm of success. The trust functions with Thiru. VSHANMUGAN, B.Com., as Chairman cum Managing Trustee and his family members as trustees, thereby sharing the commitment in the pursuit of excellence in all things as a life-long endeavour. It is due to extraordinary vision, enthusiasm and forethought of our chairman, the trust could establish many institutions in a short period. Nandha Engineering College is one of the top 5 engineering colleges in Erode, Tamilnadu.

5.4 Student Complaint Entry Page

NANDHA Engineering College (Autonomous)
Affiliated to Anna University, Chennai. Approved by AICTE. Accredited by NAAC & NBA
Included under Sections 2(f) and 2(z)(B) of the UGC Act

HOME - CIRCULAR - MECHANISM CELL - MEETING CIRCULAR - MEETING MINUTES - REPORT - COMMITTEE MEMBERS - **SUBMIT YOUR COMPLAINTS**

STUDENT - ADD YOUR COMPLAINTS

Your Name Phone Email

RollNo Your Department Year

Complaint

+ Add Complaints

NANDHA ENGINEERING COLLEGE

(AUTONOMOUS)

(Approved by AICTE, New Delhi and Affiliated to Anna University, Chennai)

ERODE – 638 052 TAMILNADU

Email : principal@nandhaengg.org Mobile : 73737 12234

5.5 Alumni Complaint Entry Page

5.6 Parent Complaint Entry Page

NANDHA ENGINEERING COLLEGE

(AUTONOMOUS)

(Approved by AICTE, New Delhi and Affiliated to Anna University, Chennai)

ERODE – 638 052 TAMILNADU

Email : principal@nandhaengg.org Mobile : 73737 12234

5.7 Faculty Complaint Entry Page

5.8 Other Staff Complaint Entry Page

NANDHA ENGINEERING COLLEGE

(AUTONOMOUS)

(Approved by AICTE, New Delhi and Affiliated to Anna University, Chennai)

ERODE – 638 052 TAMILNADU

Email : principal@nandhaengg.org Mobile : 73737 12234

5.9 Grievance Cell Committee Circular

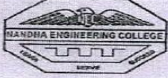

NANDHA ENGINEERING COLLEGE

(Autonomous)

Affiliated to Anna University Chennai • Approved by AICTE • Accredited by NBA-New Delhi
Pitchandampalayam (P.O), Vaikkalmedu , Erode-Perundurai Road, ERODE –638 052.
Phone: 04294-225585, 223711, 223722, 226393, Fax: 04294-224787
E-Mail: info@nandhaengg.org

Dr. U.S. Ragupathy, M.E., Ph.D.
PRINCIPAL

Date: 24.01.2024

NEC/Cir/2023-24/991
Time : 3.00 PM

CIRCULAR

Classification	ROUTINE	✓ IMMEDIATE
Academic	Originator : PRINCIPAL	Circulated to : Deans and HODs

Sub: Grievance Redressal Committee

This is to inform that Grievance Redressal Mechanism has been reconstituted in our college for the academic year 2023-2024. The committee has been redressing the grievances registered through online link since 25.06.2018. Suggestion boxes have also been placed again in all the blocks for the convenience of students. The grievances posted in the boxes are collected every Tuesday, redressed and grievance register is maintained at the Grievance cell office.

To register the online grievances, link and the committee members of the Grievance Redressal Mechanism have been displayed at prominent places. All the Students and Staff members are asked to refer the same for further details.

Register your Grievances @ URL: nandhaengg.org/grievance

Members Name	Profession	Associated with
Dr. U.S. Ragupathy	Chairman	Principal
Dr. S. Karuppusamy	Convener	CSE
Dr. M. Dhipa	Member	BME
Dr. N. Subramanian	Member	CHEM
Dr. E K. Mohanraj	Member	CIVIL
Dr. S. Kavitha	Member	ECE
Dr. V. Manimegalai	Member	MBA

Copy To:

- All Deans' & HoDs for circulation among all students & faculty members

[Signature]
24/1/2024
PRINCIPAL
Nandha Engineering College
(Autonomous)
Erode - 638 052.

NANDHA ENGINEERING COLLEGE

(AUTONOMOUS)

(Approved by AICTE, New Delhi and Affiliated to Anna University, Chennai)

ERODE – 638 052 TAMILNADU

Email : principal@nandhaengg.org Mobile : 73737 12234

5.10 Grievance cell mechanism

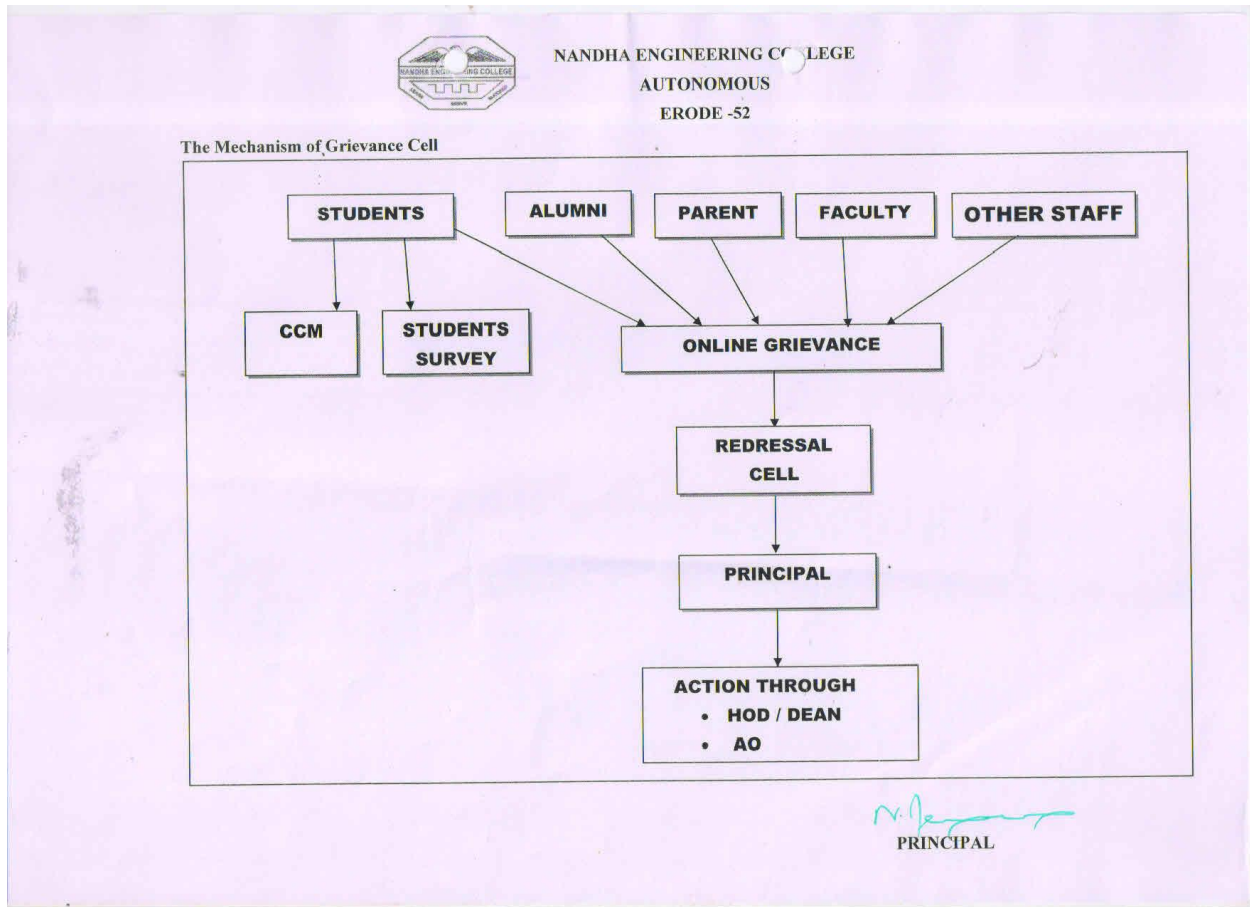

NANDHA ENGINEERING COLLEGE

(AUTONOMOUS)

(Approved by AICTE, New Delhi and Affiliated to Anna University, Chennai)

ERODE – 638 052 TAMILNADU

Email : principal@nandhaengg.org Mobile : 73737 12234

5.11 Grievance Cell Circular

NANDHA ENGINEERING COLLEGE, ERODE-52

(Autonomous)

GRIEVANCE REDRESSAL CELL

CIRCULAR

Date : 30-Apr-2024

The Grievance Redressal Committee meeting will be held on 30-Apr-2024 at 3.30 pm. All the Committee Members are requested to attend the Meeting in the Block III Grievance Redressal Cell Positively.

S. Karuppusamy
30/4/24
Convener

Dr. S. Karuppusamy(CSE)

Copy to:

The Principal

Dr.M.Dhipa (BME)

Dr.N.Subramanian (CHEM)

Dr.E.K.Mohanraj(CIVIL)

Dr.S.Kavitha (ECE)

Dr.V.Manimegalai(MBA)

NANDHA ENGINEERING COLLEGE

(AUTONOMOUS)

(Approved by AICTE, New Delhi and Affiliated to Anna University, Chennai)

ERODE – 638 052 TAMILNADU

Email : principal@nandhaengg.org Mobile : 73737 12234

5.12 Grievance Cell Meeting Minutes

NANDHA ENGINEERING COLLEGE

(An Autonomous Institution affiliated to Anna University Chennai and
Approved by AICTE, New Delhi)

Pitchandampalayam, Erode To Perundurai Road, Erode-638 052

Grievance Cell Meeting Minutes

Venue	Grievance Cell
Date & Time	30/04/2024, 3.30 p.m.
<u>Members attended:</u>	Dr.U.S Ragupathy Dr. S. Karuppusamy(CSE) Dr.M.Dhipa (BME) Dr.E.K.Mohanraj(CIVIL) Dr.S.Kavitha (ECE) Dr.V.Manimegalai(MBA)

➤ **The Complaint(s) received are as follows:**

Placement fee why this semester high by Student,Poornavijay(20ecL19) IV ECE.

➤ **Action to be Taken :**

The committee members will forward the issue to placement officer for further action.

S/w 2024/24
CONVENER

NANDHA ENGINEERING COLLEGE

(AUTONOMOUS)

(Approved by AICTE, New Delhi and Affiliated to Anna University, Chennai)

ERODE – 638 052 TAMILNADU

Email : principal@nandhaengg.org Mobile : 73737 12234

5.13 Grievance Cell Report

S.No.	Name	Type	Department	Roll No	Status	Year	Complaints	Phone	Email	Date	Completed Date	Action Taken
1	Poomavijay	Student	Electrical & Communication	20ec119	Completed	Final Year	Placement fee why this semester high	9791210300	20ec119@nandhaengg.org	30 - April - 2024	01 - May - 2024	Placement fees Revised