NANDHA

Engineering College (Autonomous), Erode-638052

Approved by AICTE, New Delhi.

Affiliated to Anna University, Chennai. Accredited by NAAC (A+) Grade & NBA.

Alumni Association

VOLUME-1 ISSUE NO : 1

VISION

To be an Institute of excellence providing quality Engineering, Technology and Management education to meet the ever changing needs of the society.

MISSION

1. To provide quality education to produce ethical and competent professionals with social Responsibility.
2. To excel in the thrust areas of Engineering, Technology and Entrepreneurship by solving real- world problems. .
3. To create a learner centric environment and improve continually to meet the changing global needs.

ALUMNI ASSOCIATION

VISION

To serve as a platform that connects alumni and students, promoting academic excellence, lifelong relationships and continuous learning for mutual growth and collaboration.

MISSION

1. To create opportunities for alumni and students to connect and share knowledge through events, mentorship programs, and collaborative initiatives, fostering academic excellence and lifelong relationships.
2. To facilitate continuous learning and mutual growth by organizing workshops and networking opportunities that promote collaboration and personal development.

ALUMNI ASSOCIATION CELL WORK FLOW

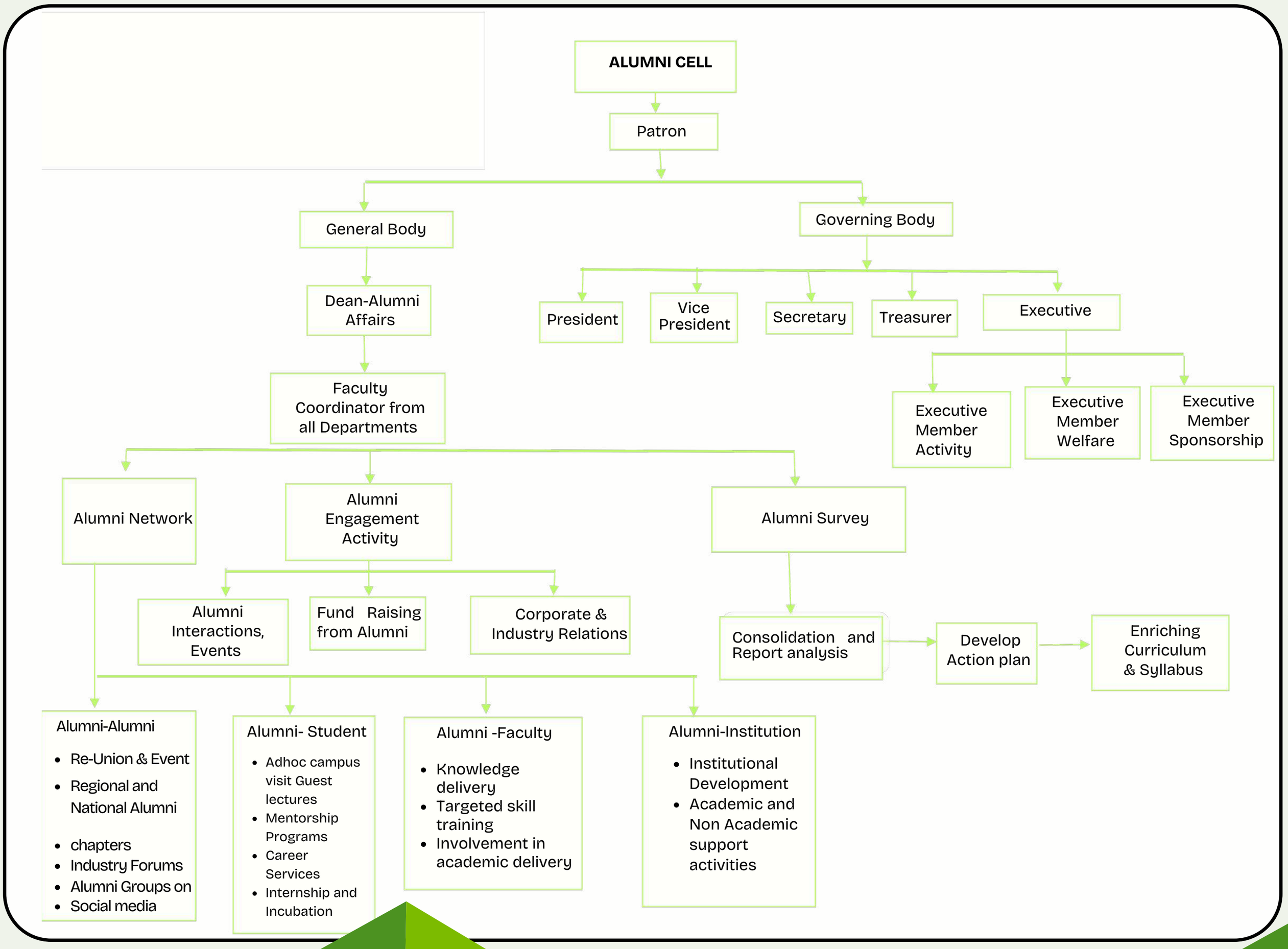

THE MANAGEMENT

Thiru. V. Shanmugan
Chairman

Thiru. S. Thirumoorthi
Secretary

DESIGNER BOARD

Dr. U.S. Ragupathy
Principal

Dr.S.Kavitha
Dean-Alumni Affairs

EDITORIAL BOARD

Ms. V. Parameshwari
Alumni Coordinator-NEC

Mr. M. Gowthamraj
II-Year/ECE

Mr. R. K. Tarun prasad
III-Year/IT

Mr. J. Venkatesh
III-Year/IT

Thiru. V. Shanmugan, CHAIRMAN

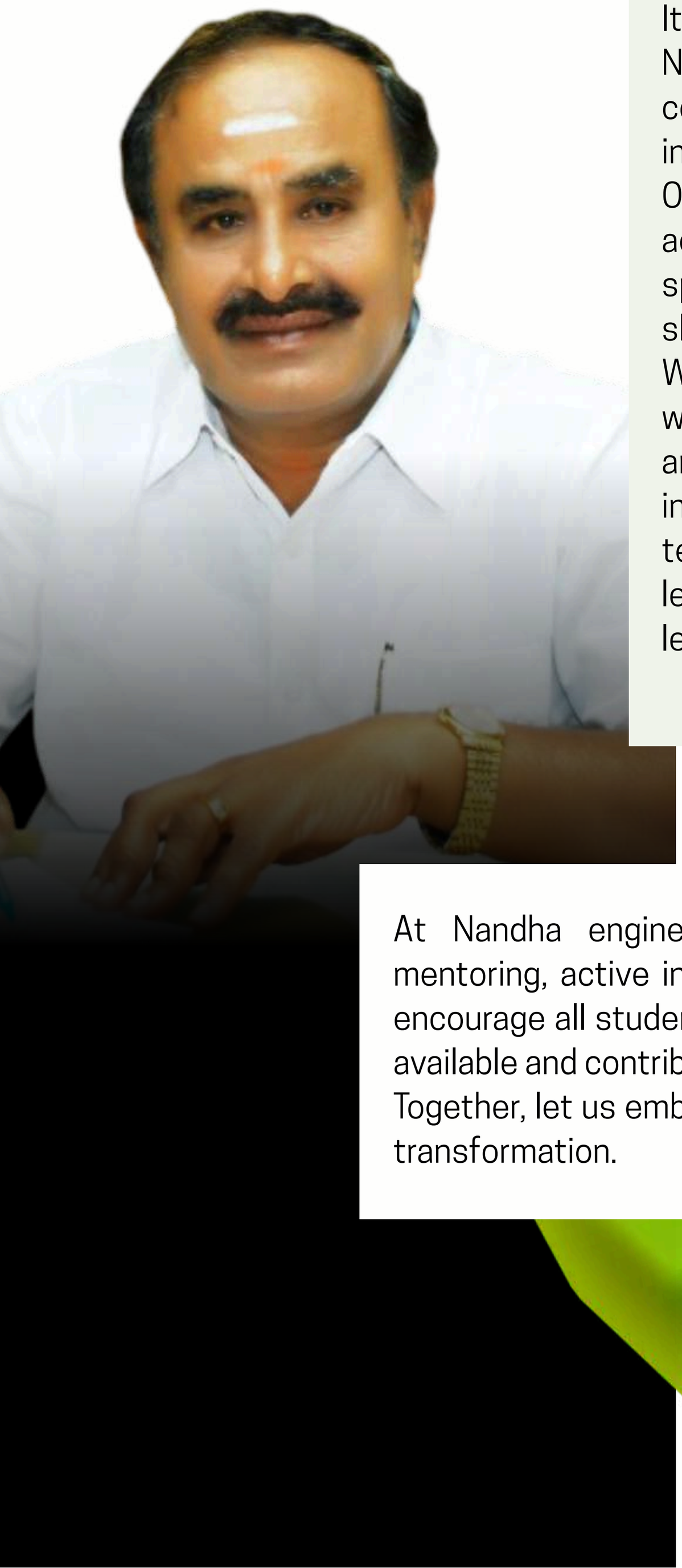

It gives me great pleasure to welcome you all to Nandha engineering college, an institution committed to excellence in education, innovation, and holistic student development. Our campus is a nurturing environment where academic rigor meets a vibrant co-curricular spirit, fostering the growth of responsible and skilled professionals.

We strive to create a learner-centric atmosphere with modern infrastructure, dedicated faculty, and a curriculum designed to meet evolving industry demands. Our goal is to instill not only technical competence but also ethical values, leadership qualities, and a passion for lifelong learning.

At Nandha engineering college, we emphasize personalized mentoring, active industry collaboration, and hands-on learning. I encourage all students to make the best use of the opportunities available and contribute meaningfully to society.

Together, let us embark on a journey of knowledge, innovation, and transformation.

Thiru. S. Thirumoorthi, SECRETARY

It is with great pride that I welcome you to Nandha Engineering College — an institution built on a foundation of vision, commitment, and excellence. From its inception, our goal has been to offer an environment where students are encouraged to dream big, think boldly, and act with purpose.

We are dedicated to creating a future-ready campus where education is not just about textbooks, but about shaping character, cultivating leadership, and inspiring innovation. With cutting-edge infrastructure, a committed academic team, and a progressive mindset, we aim to prepare students to thrive in a rapidly changing world.

At Nandha, we see every student not just as a learner, but as a leader in the making.

Our approach at Nandha Engineering College is rooted in personalized guidance, experiential learning, and strong industry-academia collaboration.

I urge all students to seize every opportunity — be it academic, cultural, or entrepreneurial — and use it to grow personally and professionally.

Let us move ahead together with determination and vision, building a future defined by excellence, innovation, and social responsibility.

Dr. U.S. Ragupathy, PRINCIPAL

As Principal of Nandha Engineering College, it is my honor to welcome you to an institution that values knowledge, integrity, and innovation. Our vision is to empower students with a strong academic foundation while preparing them to lead in an ever-evolving world.

We believe that education goes beyond classrooms — it is about cultivating critical thinking, creativity, and ethical responsibility. Our dedicated faculty, advanced infrastructure, and future-focused curriculum work together to provide students with a rich and meaningful learning experience.

At Nandha, we strive to shape not only skilled professionals but also socially conscious individuals who are ready to contribute positively to society.

At Nandha Engineering College, we foster a culture of curiosity, collaboration, and continuous learning. Through industry partnerships, research initiatives, and hands-on experiences, students gain the tools to succeed in a competitive global landscape.

I encourage each student to take initiative, embrace challenges, and make the most of the opportunities here.

Together, let us build a future driven by knowledge, innovation, and meaningful impact.

Dr. S. Kavitha, DEAN ALUMNI AFFAIRS

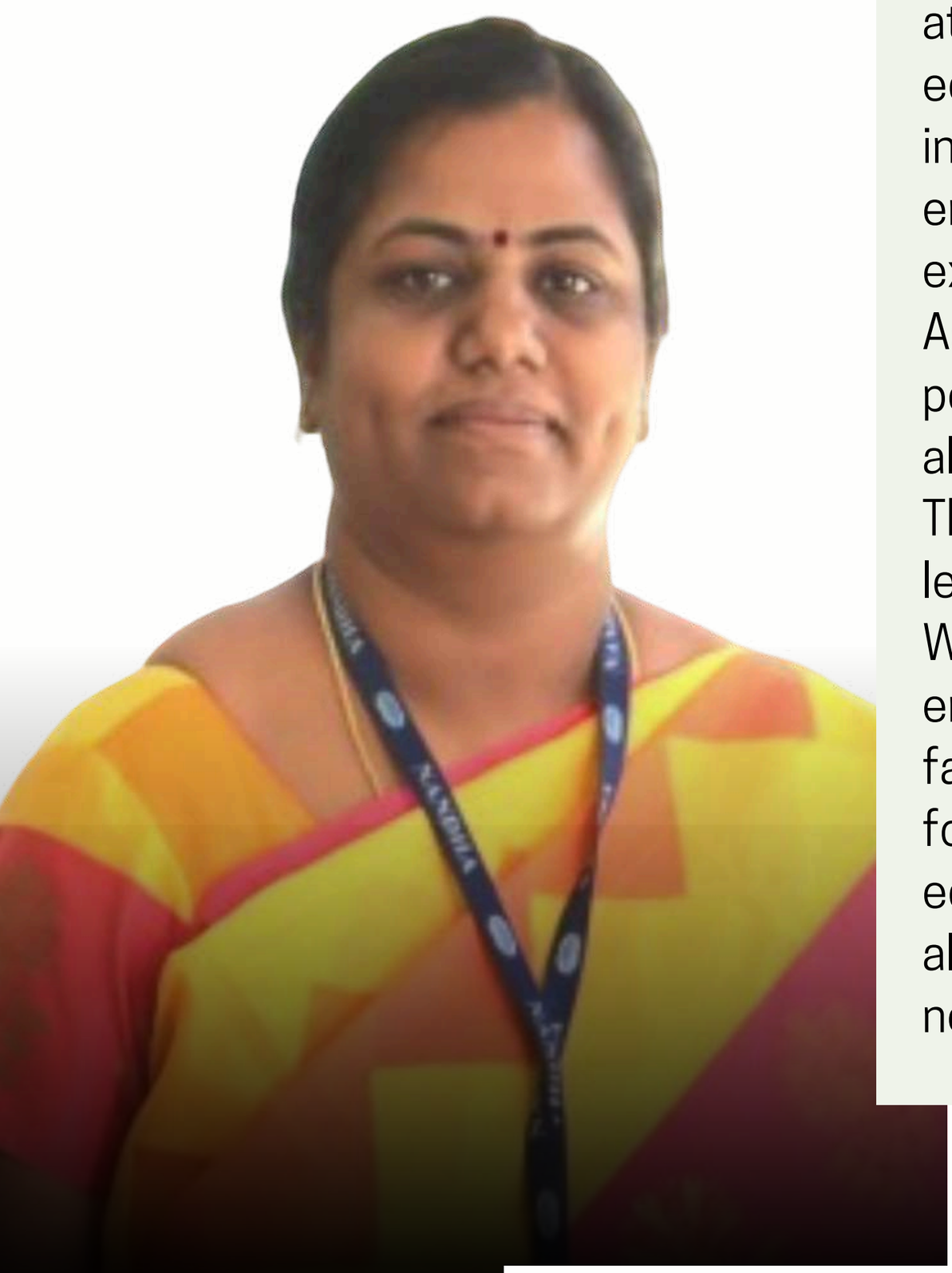

I am delighted to extend a warm welcome to you at Nandha Engineering College, where we not only educate but also inspire future leaders. Our institution is deeply committed to creating an environment that nurtures innovation, academic excellence, and character development.

As Dean of Alumni Affairs, I strongly believe in the power of connections—between students, alumni, faculty, and the broader community. These relationships form the backbone of our legacy and continue to shape our success.

We are proud to offer a vibrant learning environment supported by state-of-the-art facilities, an experienced faculty team, and a forward-thinking curriculum. Here, students are equipped not only with technical expertise but also with the values, confidence, and adaptability needed to thrive in a global society.

I encourage every student to build lasting connections, seek mentorship, and actively participate in the vibrant ecosystem we've created.

Let us walk together on a path of learning, leadership, and lifelong success—rooted in pride, purpose, and progress.

Ms. V. Parameshwari Alumni Association Coordinator - NEC

It is a pleasure to connect with you through this newsletter, a platform that reflects the vibrancy, creativity, and achievements of our college community. As the Alumni Association Coordinator, I am delighted to see our students continuing the legacy of excellence that our alumni have established over the years.

Our alumni network is one of our greatest strengths — a diverse and accomplished group of individuals who have made their mark across industries, research, entrepreneurship, and public service. They are a source of inspiration, and more importantly, a valuable resource for mentorship, guidance, and collaboration.

I encourage you to actively engage with alumni events, webinars, and initiatives. These interactions not only open doors to real-world insights and career opportunities but also strengthen the bond between past and present generations of our college.

Let us continue to grow together as a connected and empowered community, carrying forward the spirit and values of our institution.

CONTENTS

01 Alumni Registration

02 Alumni Coordinators

03 Alumni Office Bearers

04 Alumni Interaction 2024-25

05 Dubai Alumni Chapter

06 Alumni Decade Meet

07 Alumni Scholarship Beneficiaries

08 Alumni Fund Raising

09 Alumni Meet - During Graduation Day 2025

10 Alumni Sports Meet 2025

ALUMNI REGISTRATION

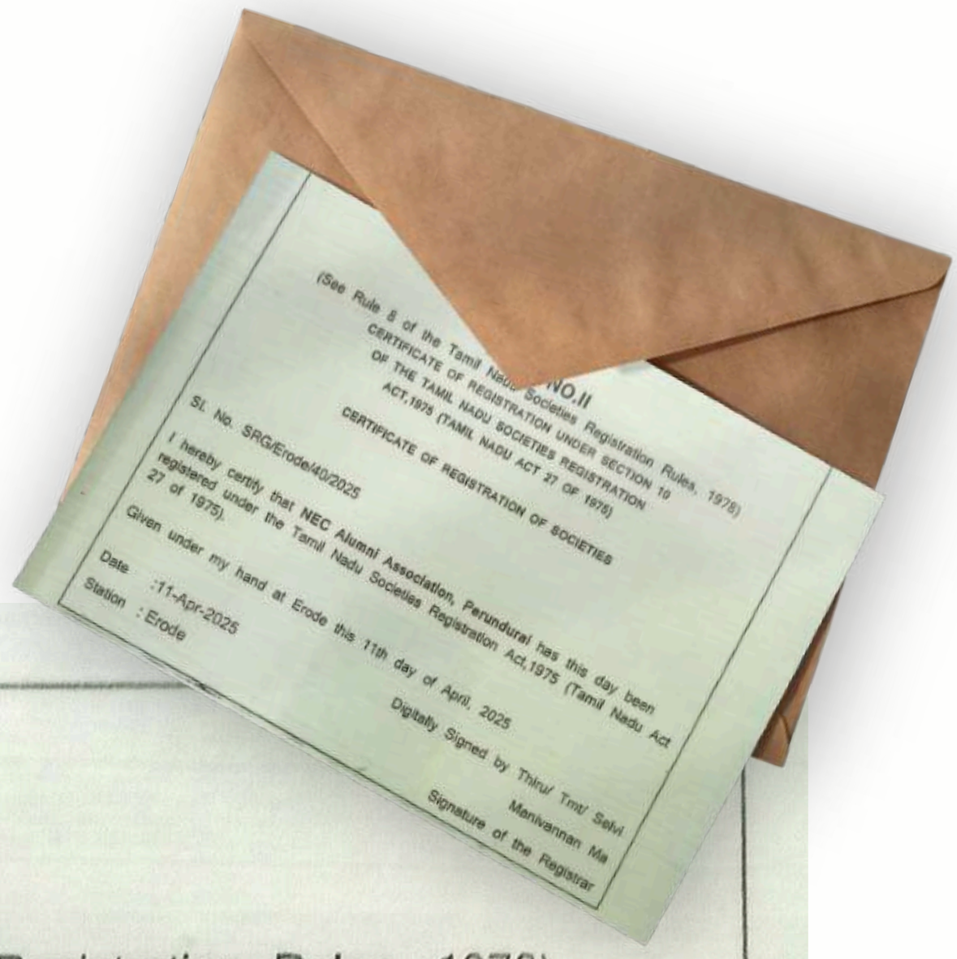

FORM NO.II

(See Rule 8 of the Tamil Nadu Societies Registration Rules, 1978)

CERTIFICATE OF REGISTRATION UNDER SECTION 10
OF THE TAMIL NADU SOCIETIES REGISTRATION
ACT,1975 (TAMIL NADU ACT 27 OF 1975)

CERTIFICATE OF REGISTRATION OF SOCIETIES

Sl. No. SRG/Erode/40/2025

I hereby certify that **NEC Alumni Association, Perundurai** has this day been registered under the Tamil Nadu Societies Registration Act,1975 (Tamil Nadu Act 27 of 1975).

Given under my hand at Erode this 11th day of April, 2025

Digitally Signed by Thiru/ Tmt/ Selvi
Manivannan Ma

Date :11-Apr-2025

Station : Erode

Signature of the Registrar

ALUMNI COORDINATORS

Dr. S. Kavitha
Dean-Alumni Affairs

Ms. V. Parameshwari
Alumni Coordinator-NEC

Ms. S. Vanisha
Assistant Professor/Agri

Mr. G. Rathanasabhapathy
Assistant Professor/ECE

Mr. A. Srithar
Assistant Professor/ BME

Mr. P. Krishnagandhi
Assistant Professor/EEE

Mr. B. VINOTH KUMAR
Assistant Professor/Chem

Ms. C. Vasuki
Assistant Professor/IT

Mr. M. K. Kamalakannan
Assistant Professor/Civil

Mr. B. Velliyangiri
Assistant Professor/MECH

Ms. J. Radha
Assistant Professor/CSE

Ms. K. Akila
Assistant Professor/MBA

Mr. M. Santhoshkumar
Assistant Professor/CSE-CS

Mr. N. Zahira Jahan
Assistant Professor/MCA

ALUMNI OFFICE BEARERS

PRESIDENT
Mr.M.Jagadeesan
2001-2005 Batch- ECE

Global Sourcing Manager
Flsmidth Private Limited,
Chennai

VICE PRESIDENT
Mr.M.S.Babu
2001-2005 Batch- IT

Correspondent
Newtons Apple Public School
Dharmapuri

SECRETARY
Mr.M.P.PonKashmi John
2011-2015 Batch- ECE

Functional Architect
Deloitte
Bangalore

JOINT SECRETARY
Mr.A.P.Santhoshkumar
2010-2014 Batch -CSE

Product Manager
Zoho Corporation Ltd
Chennai

TREASURER
Ms.V.Parameshwari
2001-2005 Batch- ECE

Assistant Professor/ ECE
Nandha Engineering College,
Erode

ADDITIONAL SECRETARY
Mr.B.Velliyangiri
2011-2013 Batch-MECH

Assistant Professor/ MECH
Nandha Engineering College,
Erode

EXECUTIVE MEMBER
Mr.S.Saraswathan
2017-2021 Batch -AGRI

Research Assistant
M S Swaminathan Research
Foundation, Chennai

EXECUTIVE MEMBER
Ms.O.D.Indhumathi
2018-2022 Batch -BME

System Engineer
Tata Consultancy Services
Chennai

EXECUTIVE MEMBER
Mr.V.Thiyaneshwaran
2011-2015 Batch - CIVIL

Managing Director
VM Constructions
Erode

EXECUTIVE MEMBER
Mr.S.Nikileswar
2017-2021 Batch - CHEMICAL

Executive
Biocon Biologics
Bangalore

EXECUTIVE MEMBER
Ms.S.P.Kowshalya
2018-2022 Batch - CSE

Lead Engineer
HCL Tech
Bangalore

EXECUTIVE MEMBER
Ms.P.Neviya
2018-2022 Batch - IT

Entrepreneur Founder/CEO
Mom's Startup

EXECUTIVE MEMBER
Mr.S.Vignesh
2014-2018 Batch - MECH

Regional Manager
IndiaMart Intermesh Ltd
Chennai

EXECUTIVE MEMBER
Mr.Vignesh Kanagamani
2019-20221Batch - MBA

Senior Executive HR
LTI Mindtree
Coimbatore

EXECUTIVE MEMBER
Mr.K.Naveendiran
2013-2016 Batch - MCA

Senior Software Engineer
eNtrust Software & Services Pvt
Ltd Chennai

EXECUTIVE MEMBER
Ms.Gayathri Loganathan
2006-2010 Batch - ECE

Admin Head
The Smaart Phones Cornner
MSL Motors, Salem

ALUMNI INTERACTIONS -JULY 2024

S.NO	DEPARTMENT	BATCH	ALUMNI NAME, DESIGNATION, COMPANY NAME, LOCATION	TITLE
1	AGRI	2017-2021	Kishore S Sai Irrigation, Erode	Overcoming the fear of failures in Entreoreneurship Journey
2	AIDS	2018-2022	Mr.B.Ragul Assoicate IT Consultant,ITC Infotech	Innovative Approach on Corporate Learning
3	BME	2020-2024	Mr.Sureshkumar Digital Analyst, TCS Digital, Chennai	Importance of Self Preparedness
4	CIVIL	2012-2016	Mr.N.M.Habeeb CEO & Project Director, Inspace Engineering, Malapuram,Kerala	Recent Trends in Construction Practices
5	ECE	2017-2021	Mr.N.Sree Takshin Associate -Technical managing Intel Unnati Data Centric labs Crescent Innovation and Incubation Council	Impacts and Opportunities in Industry 4.0 Technologies
6	EEE	2012-2016	Senthil Kumar Deivasigamani Quality Assurance Engineer, Oracle, Bengaluru	Unlocking IT Opportunities: A Placement Guide for Success
7	IT	2014-2018	Mr.K.Boopathy Kumar CEO,Training Traind, Erode	Empowering Student start-ups
8	MECH	2015-2019	Mr.K.Kavin Director, MECKS,Perundurai, Erode	Engineer to Entrepreneur

ALUMNI INTERACTIONS - AUGUST 2024

S.NO	DEPARTMENT	BATCH	ALUMNI NAME DESIGNATION, COMPANY NAME, LOCATION	TITLE
1	AGRI	2017-2021	Tamilselvam R Trainer, Shankar IAS Academy, Coimbatore	One step to career Triumph:Leveraging Innovation for success
2	BME	2020-2024	Er. Abishek S Junior Medical Coder, CorroHealth Company, Coimbatore.	Decoding Healthcare: The Role and Impact of Medical Coders
		2020-2024	Er. Pavithra R Biomedical Trainer, Medingers Healthcare solutions, Erode.	Innovations in Medical Device Development
		2020-2024	Er. P. Sowmiya, Junior Medical Coder, Cotivity, Coimbatore. Er. V.Suganya, PG Scholar, Vellalar College of Engineering and Technology, Erode.	"Navigating Success: Mastering Interview Skills for Healthcare and Beyond"
		2020-2024	Er. Kumaresan S Data Analyst, ZIFO R&D Solutions Chennai.	Exploring Careers in ZIFO R&D: Insights
		2020-2024	Er. Mohanprasath B Senior Embedded Developer Sarayu Infotech Solutions, Bangalore. & Founder & CEO of Embedspark	TRENDS IN TECHNOLOGY
3	CIVIL	2015 - 2019	Er.E.Jayanth Project Manager, Turnkey Interior Specialist, U.K	Project Management in Constrution
4	CSE	2020-24	Mr.R.Aravind Full Stack Developer, Logbase Technologies, Coimbatore.	Intellect Ignite
		2020-24	Mr.P.Selvarameshkumar RPA Developer, Avasoft, Chennai.	Robotic Process Automation
		2010-14	Mr.A.P.Santhosh Kumar Lead-Product Management, Zoho Corporation Pvt. Ltd, Chennai. Mr.S.Narendiran, Lead-Engineering, Zoho Corporation Pvt. Ltd, Chennai.	Recent Trends in Computer Technology
5	CSE-CS	2010-14	Mr.S.Narendrian Lead Engineering, ZOHO Corporation Pvt Ltd, Chennai	Navigating the Tech Horizon: Key trends in computing.
6	CSE-IOT	2012-2014	Ms. Sathya K.S Technical Lead, cSoft Technologies Pvt Ltd., Bangalore	Full Stack Development: Building a Versatile Carrier

ALUMNI INTERACTIONS - AUGUST 2024

S.NO	DEPARTMENT	BATCH	ALUMNI NAME DESIGNATION, COMPANY NAME, LOCATION	TITLE
7	ECE	2013-2017	Mr. V.Ramji Senior Consultant Capgmini.	Exploring GITHUB:Uses and Applications
		2017-2021	Ms. R.Vardhini Data Engineer, Management and Governance Analyst, Accenture Solutions Pvt Ltd, Coimabatore	Interview Insights
		2010-2014	Ms.V.T.Saranya Senior Divisional Personnel Officer, Indian Railway Personnel Service(IRPS), Guwahati/Northeast Frontier Railway.	Insights into Competitive Exams
		2020-2024 2019-2023	Mr.S.Sabreesh Mainframe Developer,Bank of New york Technology, Chennai. Mr.R.K.Boopesh Engineer, Recynergy Technology Co Ltd, Taiwan	Opportunities in Core Engineering & IT sectors
		2007-2011	Mr.S.Prabhu Senior Lead, Production and Delivery, Indian Institute of management-Bangalore(IIMBx)	Exploring career Advancements Through Online Platforms
8	EEE	2015-2019	Nandhini Shanugam Senior Cloud Infra, Cognizant Technology Solutions, Coimbatore	Placement Series 1.0 - 2 "Navigating Essential Skills for Campus Placement in IT Companies
9	IT	2017-2021	Ms.S.Kajalkumari Data Scientist Entrarar, Bangalore	Trends in Data Science
10	MECH	2011-2015	Mr.A.R.Gowdheeban Sr.Engineer DBM Vircon pvt.Ltd Chennai.	Career growth in the core industries for Mechanical Engineers
11	MBA	2007-2009	Mr.N.Hariharan Founder and Director, Shine IAS Academy, Coimbatore	Exploring Career Pathways and Progression Opportunities
12	MCA	2021-2023	Mr. N. Tamilarasan Placement Technical Trainer, Innate Talent, Chennai	Winning Strategies : How to Succeed in Interview

ALUMNI INTERACTIONS - SEPTEMBER 2024

S.NO	DEPARTMENT	BATCH	ALUMNI NAME DESIGNATION,COMPANY NAME, LOCATION	TITLE
1	BME	2019-2023	Er. Praveenraj A M Area Service Manager, Everlife CPC Diagnostic Pvt. Lt. Chennai.	“Bridging Classroom to Careers: Insights from the Biomedical Diagnostics Industry”
		2020-2024	Er. Sureshkumar V Digital system Engineer, TCS Digital. Chennai.	Shaping the Future: Growing as a Biomedical Engineer
2	CIVIL	2015 - 2019	Er.K.Santhosh kumar Software tester, Maveric Systems,Chennai	Success Journey of Hardware to software
3	CSE	2017-2021	Ajay Sivakumar Data Engineer, Care Eco, United States	Building Scalable Data Pipelines
4	CSE-CS	2022-2026	Prof.Ethayaraja Mani Professor,Department of Chemical Engineering,IIT,Madras.	IIT PALS GATE/JAM EXAM PREPARATIOB ORIENTATION SESSION.
5	ECE	2016-2020	Mr.T.Mohan raj Software Engineer II LegalZoom, USA	Position Yourself for success in the Evolving job market
6	ECE	2019-2023	Mr.P.Ramji Packaged App Development Associate, Accenture Solutions Pvt Ltd, Coimbatore	From Campus to Corporate
7	MECH	Mr.S.Kishore	Sr. Software Engineer, Connect wise LLB,Mumbai	Balance Technical and soft skills: Essential for Mechanical Engineers in Industry
8	MCA	2022-2024	Ms. P. Maheshwari	Success Story from Student to Achiever

ALUMNI INTERACTIONS - OCTOBER 2024

S.No	DEPARTMENT	BATCH	ALUMNI NAME DESIGNATION,COMPANY NAME, LOCATION	TITLE
1	CSE	2020-2024	Ms. Gugapriyaa Sivakumar Assistant Managing Director, NTL Technology & PKS Publication	Empowering Students with Project - Based skills for Success
2	ECE	2020-2024	Ms.V.Rithika Packaged App Developer, Accenture Solutions, Bangalore	Key Insights to Accenture Interview
	ECE	2020-2024	Ms.K.R.Hema Packaged App Developer, Accenture Solutions, Chennai	Ace your Interview: Essential Tips for Success
	ECE	2019-2023	Mr. M.Ayyasamy Programmer analyst Trainee(PAT) CTS, Noida	CTS Mock Interview Tips
3	EEE	2018-2022	Mr.Harivishnu Viswanathan Data Processing Analyst, NEILSENIQ, Chennai	"Building a Dynamic Dashboard with Power BI: A Comprehensive Guide"
4	MECH	2016-2020	Mr.Ibrahim Nasir Ahamathu Assistant Engineer ,Coral Engineering Works India PVT Ltd, Erode	Core Oppurtunities in the Industrial Sector
5	MBA	2022-2024	Mr.Nandha Kumar R Ms.Sabarna M Mr.Thanish S Mr.Karthi S Business Development Executive, Niya Edutech, Erode	Unlocking career Pathways: Alumni Insights on placements and opportunities

ALUMNI INTERACTIONS - NOVEMBER 2024

S.NO	DEPARTMENT	BATCH	ALUMNI NAME DESIGNATION,COMPANY NAME, LOCATION	TITLE
1	CHEMICAL	2019-2023	Mr.M.Krishna Prasat Project Engineer, Relproc Engineering, Coimbatore	Role of Chemical Engineer in Process Design
2	CSE	2020-2024	Ms. V.Gayathri Engineer Trainee,Sopra Steria India,Chennai	Building Tomorrows Engineers: Alumini Reflections and Guidance
		2020-2025	Mr S.Venkatesh Associate Software Developer,Vinsinfo, Chennai	Building Tech Stack Recommendations
		2020-2024	Mr.Gokulkumar K P Renault Nissan,Graduate Engineer Trainee,Chengalpattu.Chennai	Alumni Connect -Inspiring the Leaders of Tomorrow
3	ECE	2020-2024	Mr. Gobi R Ms.Dhivyadharshini V Ms.Bharani S A Ms.Monikka B Assistant System Engineer, TCS, Chennai.	Exposure on carrer oriented Experience
4	IT	2019-2023	Ms.V.Deepika Managing Editor,Straive,Chennai	Live Experience Your Jurney Starts Here: Alumni Guidance
5	MECH	2017-2021	Mr.S.Hariprasad NDT Inspector,Almansoori (UAE)	Global Oppurtunities in Non Destructive Testing for Mechanical Engineers
6	MCA	2021-2023	Mr. S. Gowrishankar QEA Engineer, CTS, Coimbatore	Pathway to Success : Preparing for Placements, Building Professionalism, and Embracing Lifelong Learning

ALUMNI INTERACTIONS -JANUARY 2025

S.NO	DEPARTMENT	BATCH	ALUMNI NAME DESIGNATION,COMPANY NAME, LOCATION	TITLE
1	AGRI	2020-24	Fiza Tabassum A Application Development Associate,Accenture, Bangalore.	From Campus to Career: Developing the Skills Employers Want
2	IT	2011-2015	Kumutha A Senior Software Developer Robert Bosch , Coimbatore.	Alumni Motivation Talk - "Turning Pages, Changing Lives"

ALUMNI INTERACTIONS - FEBRUARY 2025

S.NO	DEPARTMENT	BATCH	ALUMNI NAME DESIGNATION,COMPANY NAME, LOCATION	TITLE
1	AGRI	2020-2024	Mr.M.Mugil Mugil mathi Goat Farm, Thalaivasal, Salem	Bridging the gap: Unlocking market potential strategies for farmers
2	CHEMICAL	2020-2024	Ms.C.Kanimozhi Professional Development Facilitator , Innate Talent - Coimbatore	Overview on the Importance of Aptitude for Placement Success in the Core and IT Sectors
3	CSE-CS	2010-2014	Mr.A.P.Santhosh Kumar Manager-Product Management, ZOHO Corporation Pvt Ltd, Chennai	Cyber Chronicles : Learning from the Best
4	MECH	2016-2020	Mr.Ibrahim Nasir Ahamathu Assistant Engineer ,Coral Engineering Works India PVT Ltd, Erode	Technical Jury at Innovation Day

ALUMNI INTERACTIONS - MARCH 2025

S.NO	DEPARTMENT	BATCH	ALUMNI NAME DESIGNATION,COMPANY NAME, LOCATION	TITLE
1	AGRI	2020-2024	Mr.R.Meharaj Graphic Designer, Salem	How Design Thinking can Drive Growth
2	CIVIL	2010-2014	S.Thiyaneshwaran Site Engineer,GM Constructions,Erode	A overview on site explorations
3	CSE	2018-2022	S Srivarshini Senior System Engineer,Infosys,Chennai	Mentorship Matters: Alumni Empowering the Next Generation
4	CSE-CS	2010-2014	A.P.Santhosh Kumar Manager-Product Management	Cyber Chronicles:Learninh from the Best
5	ECE	2009-2013	Revathy D Associate Technical Specialist, TechMahindra Pvt Ltd, Pune, Maharashtra	Opportunities in IT sectors
6	MECH	2012-2015	Sudhakar R Procurement Consultant,Mercedes Benz RXD India Pvt Ltd	Career growth and guidence
		2013-2016	Ravikumar P LIC Development Officer	
		2011-2015	Tamilarasan V D Assistant professor,Dr. MCET, Pollachi	
		2013-2016	JEEVANKUMAR L	
7	MBA	2011-2013	Mr.Anguraj Santhanam Senior Officer-Business Human Resources, Hexaware Technologies Ltd. Chennai	The Evolution of work Extraction Stretgies: From Micromagament to AI Supervision

ALUMNI INTERACTIONS - APRIL 2025

S.NO	DEPARTMENT	BATCH	ALUMNI NAME DESIGNATION,COMPANY NAME, LOCATION	TITLE
1	AGRI	2018-22	Mrs.M.Karpagam Founder, Uzhavi Aero Services, Erode	Precision Agri Careers : Drone Technology & Industry Opportunities
2	CSE-CS	2009-2013	Bharathkumar Duraisamy Lead Technical Consultant,Perficient	From Classroom to Boardroom:Navigating the Transition to Professinal Life
3	IT	2009-2013	Jai Vignesh Senior UX Designer, Cognizant Solutions, Chennai	Designing Careers: Alumni Speak on UI/UX
4	MECH	2020-2022	Pavithran K C	Design Oppurtunities in the Industrial Sector and importance of GATE

ALUMNI INTERACTIONS - MAY 2025

S.NO	DEPARTMENT	BATCH	ALUMNI NAME DESIGNATION,COMPANY NAME, LOCATION	TITLE
1	CSE	2016-2020	Mrs.P.Keerthana Software Engineer Phoenix Solutions perundurai	“Selecting Final Year Project Topics Based on Industry Relevance”
		2016-2020	Ms.P.Brindha Software Engineer Phoenix Solutions Perundurai	How to Choose the Right Career Path Based on Your Strengths and skills
		2017-2021	G. Bhavadharani IT Analyst Tata Consultancy Services	Student - Alumni Engagement

ALUMNI INTERACTIONS - JUNE 2025

S.NO	DEPARTMENT	BATCH	ALUMNI NAME DESIGNATION,COMPANY NAME, LOCATION	TITLE
1	CSE-CS	2009-2013	Mr.Karthi Senior Lead Software Developer,Experion Technologies,Kochi	Placement Readiness : From Campus to career

GLIMPSES OF ALUMNI INTERACTIONS

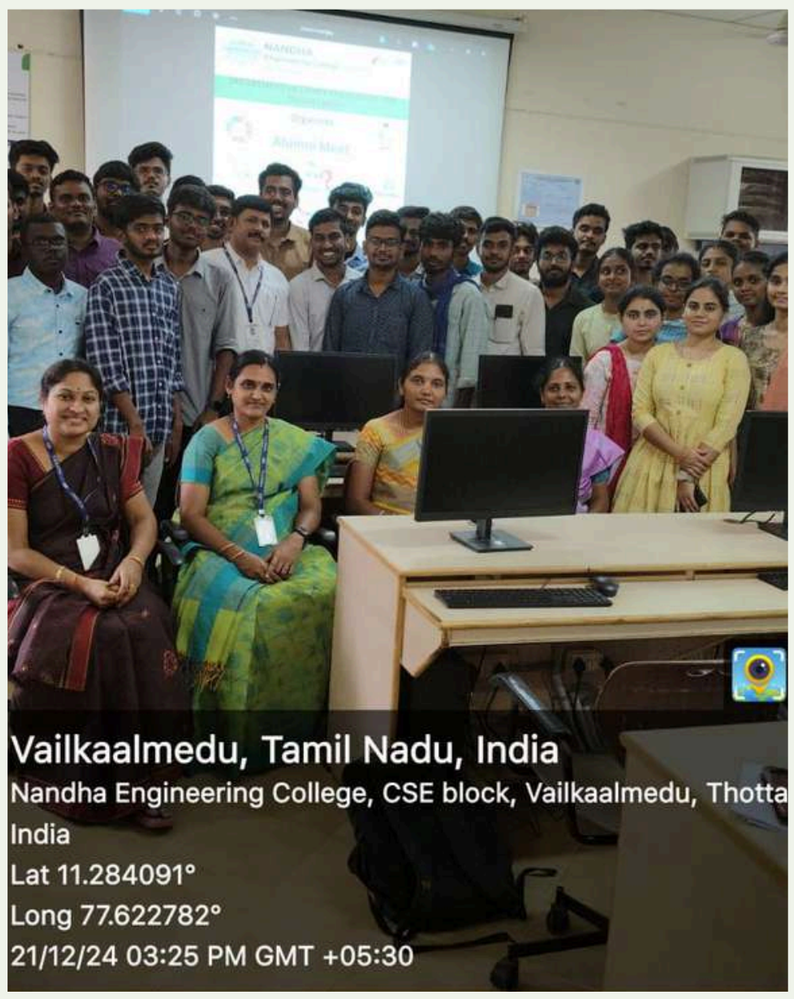

ALUMNI CHAPTER

@ DUBAI

Event Date	:	**12.1.2025**
Location	:	**Hampton by Hilton Hotel, Near Airport, Dubai**
Time	:	**GST 5pm**
Mode of Participation	:	**Offline and Online (Hybrid)**

Inauguration of International Alumni chapter was successfully held on January 12, 2025. This event marked the formal establishment of a dynamic platform for alumni to reconnect, engage, and collaborate for the development of the institution and its community. The occasion was a significant milestone, reflecting the growth and strength of the alumni network.

GLIMPSES OF DUBAI ALUMNI CHAPTER

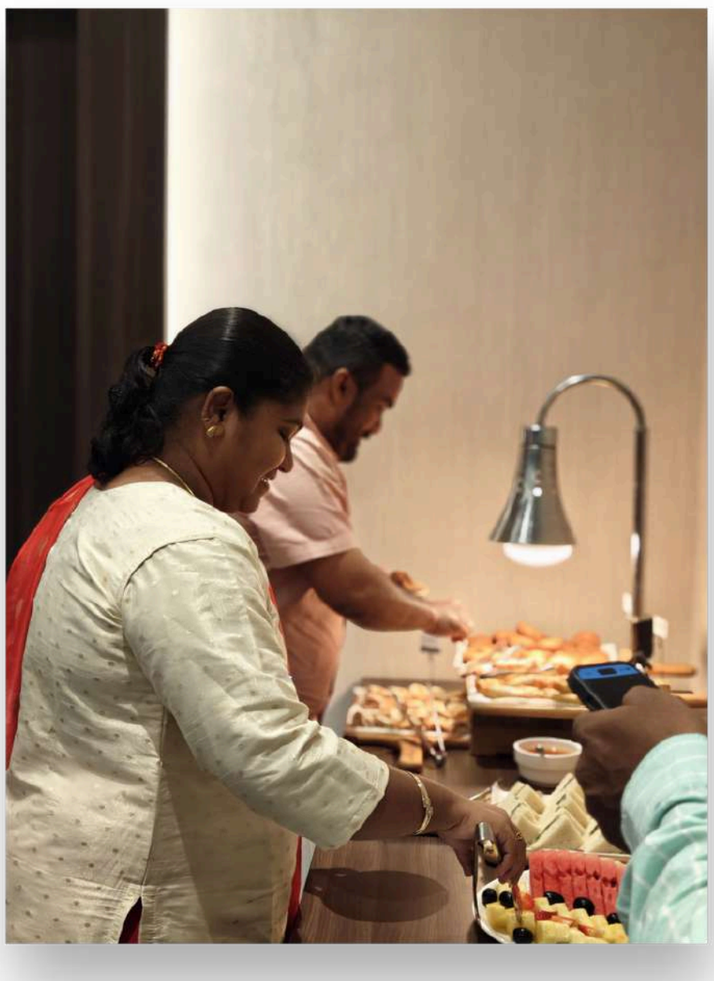

“

The Alumni Meet was an exciting and successful event that featured both offline and online sessions, enabling alumni from the UAE and various other locations to participate seamlessly. The hybrid mode promoted inclusivity and allowed for broader engagement. The event was graced by the presence of the Secretary, Principal, senior faculty members, alumni coordinators from all departments, and alumni from the UAE. The event commenced with a warm welcome address by Dr. S. Kavitha, Dean of Alumni Affairs, who emphasized the importance of building a strong, united alumni network that could contribute meaningfully to the continued growth of the institution. It was a proud and celebratory moment as alumni from multiple batches gathered to reconnect and commemorate their shared journey.

Dr. U.S. Ragupathy, Principal of Nandha Engineering College, highlighted the crucial role of alumni in institutional development. He discussed how their experiences and expertise serve as valuable assets to the college and shared future plans for alumni involvement through mentoring and networking initiatives. Following the Principal’s address, Thiru. S. Thirumoorthi, Secretary of Nandha Engineering College, spoke about the importance of sustaining strong alumni relations and introduced plans to establish regional alumni chapters. The session welcomed questions from alumni—both online and offline—focusing on university events, industry collaborations, and support programs. The Secretary, Principal, and faculty responded actively, ensuring an engaging and inclusive dialogue. The hybrid platform facilitated a smooth interaction between physical and virtual attendees, marking a new era of alumni engagement.

GLIMPSES OF DUBAI ALUMNI CHAPTER

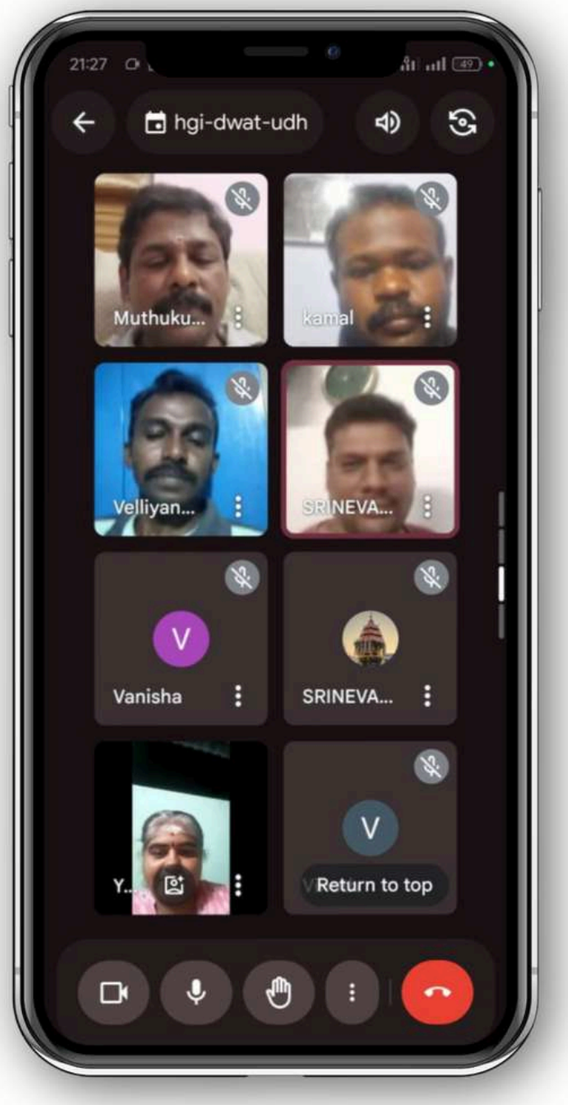

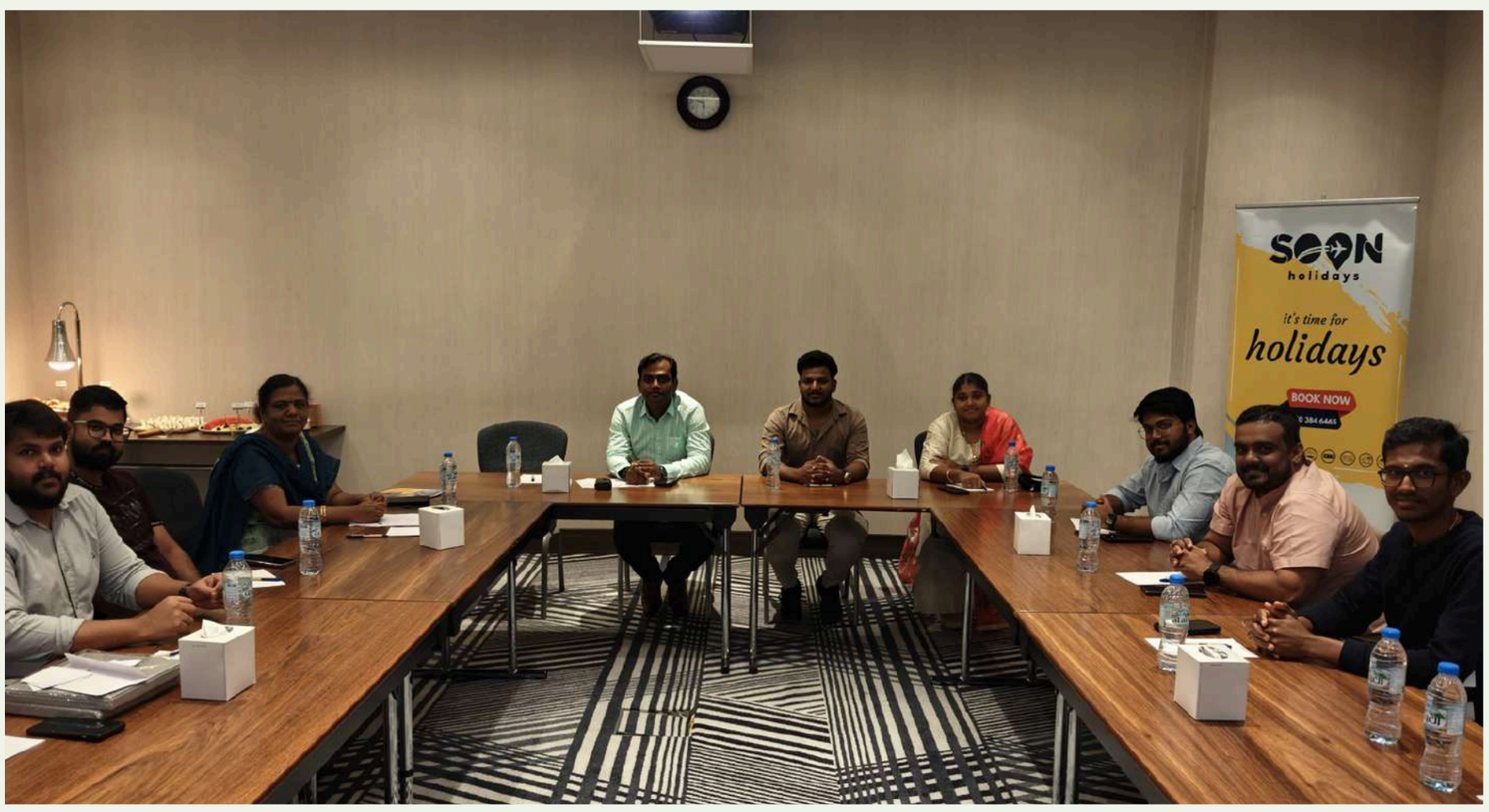

ALUMNI DECADE MEET

held on 01/03/2025

The Alumni Decade Meet 2025 was a memorable and he`artfelt reunion that brought together former students. Organized with enthusiasm and meticulous planning, the event served as a vibrant platform for alumni to reconnect with their alma mater, faculty, and peers after a decade.

GLIMPSES OF ALUMNI DECADE MEET

SCHOLARSHIP BENEFICIARIES

S.No	Reg No	Student Name	Department & Year	Amount Received in Rs
1	24AI094	V.Sriram prasath	AI&DS/I Year	10,000
2	24BM024	K.Kaviya	BME/I Year	10,000
3	24CH010	S.Hariharasaravan	CHEM/I Year	10,000
4	23AG036	P.Pavithra	AGRI/II Year	10,000
5	21BM032	M.Wahitha Begum	BME/IV Year	10,000
6	22CS010	V.Atchaya	CSE/III Year	10,000
7	22CC046	M.Sivagurunathan	CSE (CS)/III Year	10,000
8	23EC041	T.Kalaivanan	ECE/II Year	10,000
9	23ITL08	R S. Sathish	IT/II Year	10,000
Total Amount				90,000

FUND RAISING ACTIVITES 2024-2025

Department	Target in Rs.	Contribution so far in Rs as on 14.5.25
AGRI	10,000	7,550
BME	10,000	9,350
CHEM	10,000	5,100
CIVIL	20,000	18,450
CSE	25,000	1,800
ECE	25,000	98,700
EEE	20,000	8,400
IT	20,000	9,000
MECH	20,000	20,000
MBA	20,000	20,700
MCA	20,000	22,100
Unknown Department		3,050
Total		224,200

GLIMPSES OF ALUMNI MEET 2025

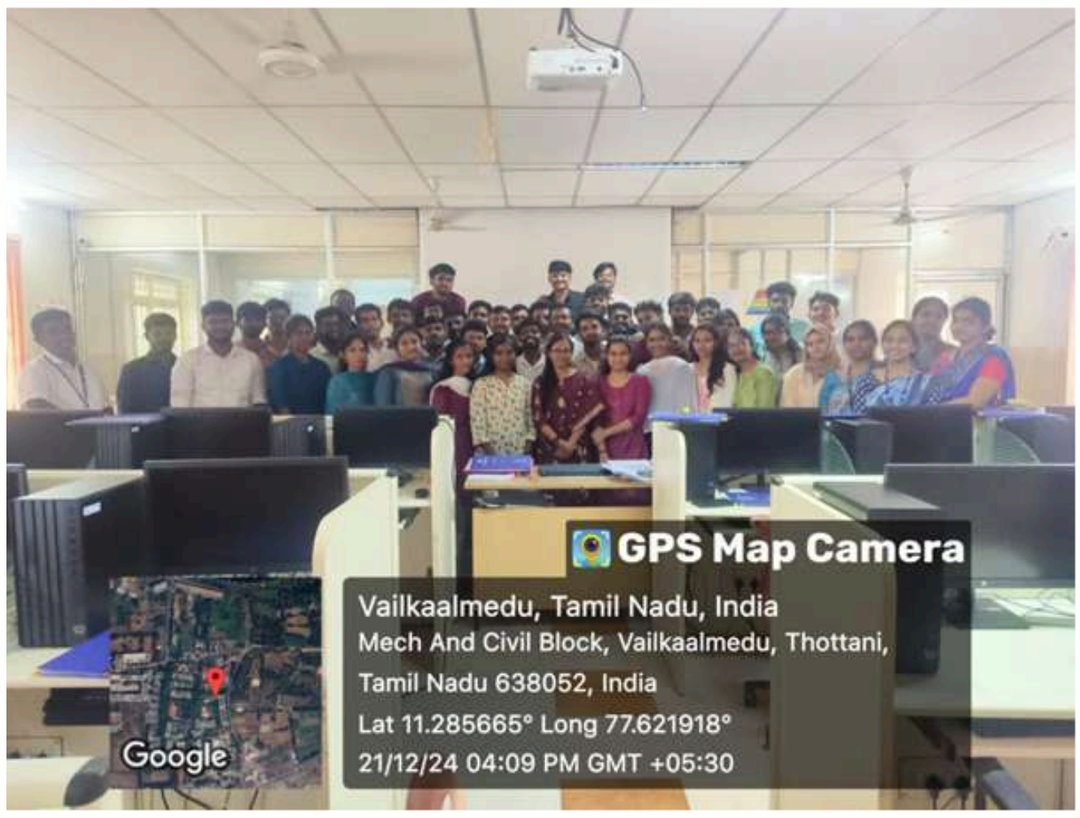

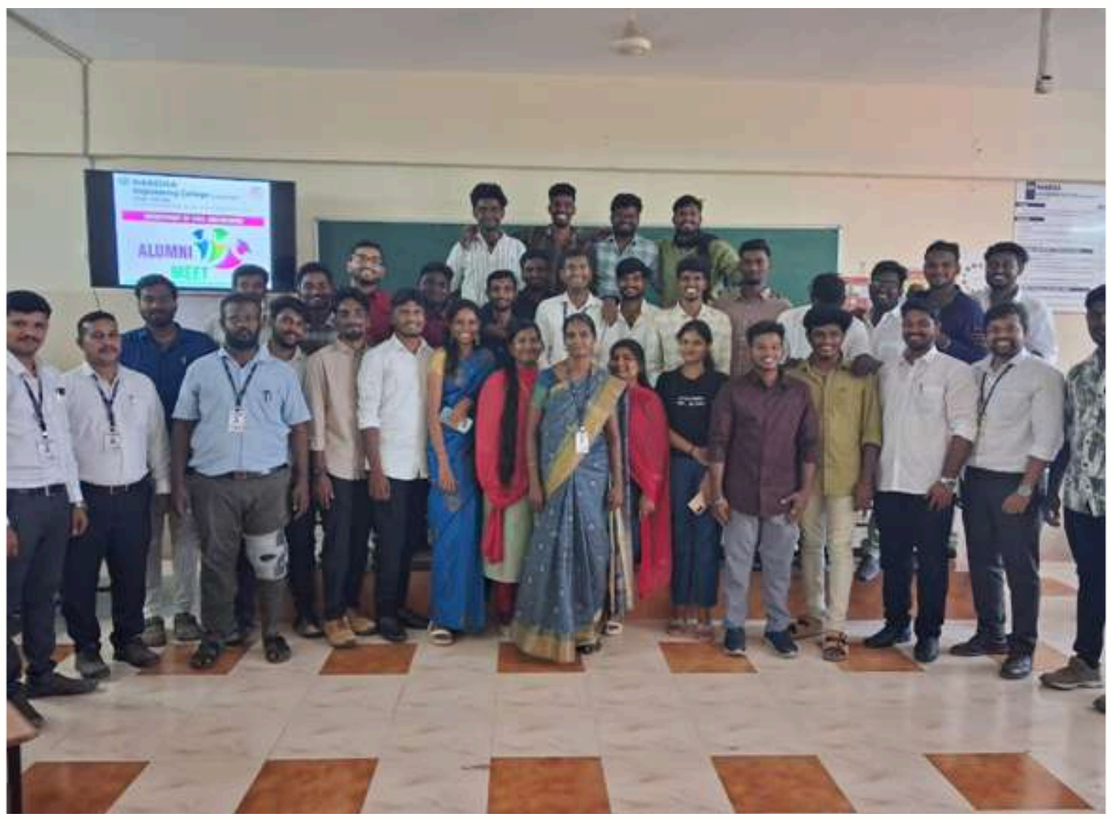

ALUMNI SPORTS MEET 2025

SCIENCE CAMPUS

NANDHA COLLEGE OF PHARMACY

NANDHA COLLEGE OF PHYSIOTHERAPY

NANDHA ARTS AND SCIENCE COLLEGE

NANDHA SCHOOL OF NURSING

NANDHA COLLEGE OF NURSING

NANADHA COLLEGE OF ALLIED HEALTH SCIENCE

NANDHA COLLEGE OF EDUCATION

NANDHA INSTITUTE OF HEALTH AND SCIIENCE

NANDHA TEACHER TRAINING INSTITUTE

SCHOOL CAMPUS

NANDHA CENTRAL SCHOOL

NANDHA CENTRAL SCHOOL – CITY CAMPUS

MEDICAL CAMPUS

NANDHA MEDICAL COLLEGE AND HOSPITAL

NANDHA NATUROPATHY AND YOGA MEDICAL COLLEGE

NANDHA SIDDHA MEDICAL COLLEGE AND HOSPITAL

NANDHA AYURVEDA MEDICAL COLLEGE AND HOSPITAL

NANDHA DENTAL COLLEGE & HOSPITAL

TECH CAMPUS

NANDHA ENGINEERING COLLEGE(AUTONOMOUS)

NANDHA COLLEGE OF TECHNOLOGY

NANDHA POLYTECHNIC COLLEGE

NANDHA EDUCATIONAL INSTITUTIONS

Erode - Perundurai, Main Road, Vaikkaalmedu, Erode, Tamil Nadu 638052